"THE ROAD BACK TO AMERICA"— See Editorial on Page 10

The Weather
Today—Mostly sunny and warm, high near 80. Tuesday—Fair and continued warm. Yesterday—High, 74 at 1:40 p. m.; low, 46 at 5:40 a. m. (Details on Page B-9.)

Phone NA. 4200

The Washington Post

FINAL

WTOP AM (1500) FM (96.3)

NO. 27,003 | Copyright, 1950, By The Washington Post Company | Entered as Second Class Matter, Postoffice, Washington, D. C. | WASHINGTON: MONDAY, MAY 22, 1950

CARRIER DELIVERY PER MONTH: Daily and Sunday $1.35 City Zone $1.50 Elsewhere; Daily Only .90 " " .90 "; Sunday Only .45 " " .65 "

SINGLE COPY PRICE: Daily .05; Sunday (city zone) .10; Sunday (elsewhere) .15

Nats Thump Tigers, 6-2, On 3-Hitter By Marrero

Eddie Yost Bangs 2-Run Home Run; Mele Slams One With Two on Base

By Shirley Povich
Post Reporter

Detroit, May 21.—Conrado Marrero surveyed Briggs Stadium for the first time in his life today and noted the 33,320 fans in the well-stocked grandstands. To the Nats on the bench, he said: "Mucho people. Me peetch."

Two and a half hours later, the Nats' little Cuban comrade could have added: "Mucho peetch," because he threw a three-hitter into the faces of the bewildered Tigers and beat 'em 6-2, pushing the Nats into third place.

Of undetermined age, but popularly supposed to be about 33, chunky Chico barely missed a shutout when Aaron Robinson, with the Tigers' last hit of the day, pumped a seventh-inning homer into the right field seats.

But by that time, the Nats had exhibited some home-run talents of their own to give Marrero a formidable 6-0 lead. Eddie Yost banked two runs home in the second inning with a swat into the left field seats. And two innings later, Sam Mele busted one into the same sector that was good for three runs.

It was Marrero, though, who dominated the contest, outlasting three Detroit pitchers, Ted Gray, Paul Calvert and Dizzy Trout. He didn't give up any kind of a hit until the fourth inning and in his one trouble spot he beat the Tigers back by sheer magnificence.

That was the fourth inning when his 3-0 lead was in jeopardy after Merrill Combs booted Priddy's ground ball and Kell singled to right to put Tigers on first and third with none out. The fat end of the Detroit batting order was coming up, too.

Marrero was in a 3-and-2 spot with Vic Wertz in this crisis when, completely unperturbed, he curveballed Wertz for strike three. It upset the Tigers' plans completely. Kell was running on the strike-out pitch, and the Nats turned it into a double play, finally nipping Priddy at the plate.

Chico walked three Tigers, but he struck out four of 'em. He was showing 'em a tantalizing curve

See NATS, Page 13, Column 3

79,570 See DiMaggio Pace Yanks' Twin Win

Cleveland, May 21.—A crowd of 79,570 watched Joe DiMaggio slam two home runs, one with the bases loaded, and drive in six runs, as the New York Yankees beat the Cleveland Indians, 14-5 and 12-4, today. The double victory stretched the champions' American League lead to 2½ games. See Page 13 for details.

Summer Bookings Are Canceled by Margaret Truman

Los Angeles, May 21 (AP).—James Davidson, head of the New York agency that handles Margaret Truman's concert appearances, today said that Miss Truman will not sing this summer.

The President's daughter has requested cancellation of her July engagements at the Robin Hood Dell, Philadelphia, and at the Lewisohn Stadium in New York, Davidson said. He added that she plans no concert booking until October.

Davidson wouldn't say why, though. "It's a personal matter over which we have no control," he explained, "and I don't feel qualified to discuss it."

6-Piece Bedroom Suite Is Sold By Post Ad

Mrs. O. V. of N. Highland St. wisely ordered her three-line Post ad to run for a week, but in just three days she sold the 6-piece bedroom suite she was offering and was able to cancel the ad. Mrs. V. was "very pleased" by the way her Post want ad had performed.

You'll be pleased, too, when you use a result-getting, economical Post want ad to find purchasers for your no-longer-needed furniture. Call NAtional 4200 and let a courteous, trained assistant help you word your ad for maximum results.

Windowsill Ornithologist

Red-Haired Billy Gets Rare Chance to See Red-Breasted Robin Bring Up Her Family

By Harry Goodwin—The Washington Post

MAMA ROBIN FEEDS HER LITTLE ONES, AS SEEN BY BILLY FROM HIS ROOM

By Sam Zagoria
Post Reporter

Billy David has a one-in-a-million opportunity to study ornithology, and he's making the most of it.

A robin family has taken up housekeeping right on his bedroom windowsill, and red-haired Billy is rapidly becoming an authority on the life and habits of the red-breasted bird.

The robins couldn't have found a better welcome. For years, 13-year-old Billy has been reading nature books, encyclopedia, and Government pamphlets on animals.

The interest in such books and others has paid off. Freckle-faced Billy has been an honor student at St. Matthew's Cathedral School all year long.

His current study started five weeks ago when Mrs. Robin singled out his window-ledge of the similar hundreds in the apartment development as just the spot for her nest. Billy was thrilled from the first.

Since then, the activities of the robins are his interest "from the first thing in the morning until the last thing at night," according to his father, a Pentagon employe.

Billy and his parents, Mr. and Mrs. William J. David, asked their address not be listed since the Robin family has proved averse

See ROBIN, Page 6, Column 2

Job Efficiency Cited in Rise of U. S. Idleness

New Machines Boost Output Per Employe, Reserve Board Says

By The Associated Press

The Federal Reserve Board yesterday said increased output per worker has been one cause of rising unemployment since last summer.

The higher average has meant more total production without a corresponding rise in workers' numbers, the Federal Reserve Bulletin for May observed.

Increased installation of "new machinery and equipment of highly efficient design" and more efficient management of working staffs has helped in lifting output averages, the publication said.

The result was seen in mounting unemployment as the growth in population brought a growth in the number of job seekers.

The Federal Reserve analysis of "labor market developments" pointed to these influences at work on the part of business management:

1. "Large profits and strong financial position in recent years (which) have encouraged business to spend record amounts for new machinery and equipment of highly efficient design."

2. "Intensified competitive pressure on management to reduce costs, partly by curtailing employment and by utilizing those employed more efficiently than earlier in the postwar period . . ."

In addition to the effects of rising population in raising the number of job seekers, the board said, there has been an "increased tendency for married women to work outside the home," and a similar trend among teen-agers.

It said that "prospects for the next several months appear good for continued high levels of economic activity." However, it added:

"During the summer, unemployment is likely to increase again owing to seasonal influences.

"Graduating classes this year will be exceptionally large and, unless employment opportunities continue to expand, many new entrants into the labor market will have more difficulty obtaining jobs than in most other postwar years."

Behind Freedom Fair Fuss

District's Apathy to Sesqui Laid to Number of Reasons

By Thomas Winship
Post Reporter

Freedom Fair is on the ropes and may be due for the knockout punch when the full Sesquicentennial Commission meets in the next two weeks.

A sudden show of city-wide civic and business support is the only hope of salvaging the much-talked-about 150th anniversary exposition.

Wednesday night at 8 o'clock the Federation of Businessmen's Associations will sponsor a mass meeting in the District Building board room in a last-ditch effort to produce that enthusiasm.

The Fair got off to an auspicious start on April 15, 1949. It was unveiled at the White House. President Truman gave his blessings and was even credited with authoring the Fair's name.

Last Thursday—13 months later—the President told his press conference the people of Washington do not seem to want a Freedom Fair. What's more, he said, he wouldn't be surprised if it never came off.

The envisioned Fair and concessions center, aimed to show 150 years' achievement of American industry and labor, was slated to open July 1, 1950 for a two-year run, then put off until 1951.

What happened? What made the Fair's temperature nosedive?

Sesqui officials, citizens and business leaders and the man on the street rattle off a string of factors contributing to the apparent collapse.

None will state flatly that any one circumstance was the sole fly in the ointment. It was a combination of factors, they agree. Talks

See SESQUI, Page 9, Column 3

Deadline Tuesday

Senate Acts Today on Hoover Plans

By The Associated Press

Senate action against more of President Truman's reorganization plans is expected today while those which escape defeat become law automatically Tuesday night.

Five or more come up for Senate consideration today and Tuesday. Any one can be killed by a full majority of either House or Senate. The rest stand.

Six of the 21 plans submitted last March have reached a Senate vote. Five were defeated by lopsided tallies with both parties joining in the slaughter.

Except for one, the rejected plans were built on specific Government reform proposals of the 12-member, bipartisan commission headed by former President Herbert Hoover.

Opponents frequently charge that a plan does not conform to what the Hoover Commission wanted. On the other hand, the Citizens Committee for the Hoover Report has urged acceptance of all plans but one on which it took no position.

Senator Edwin C. Johnson (D., Col.), won agreement for a vote at 2:30 p. m. (EDT) today on the plan to reorganize the Federal Trade Commission. It will be followed by action on a proposed reorganization of the Federal Power Commission, urged by Johnson.

Other plans which have been challenged so far deal with reorganization of the Commerce Department and functions of the General Services Administration.

The House has considered two

See HOOVER, Page 8, Column 1

Of Tiny Skull Fracture

Norbeck Boy, 14, Dies After Friendly Bout With Playmate

Youth's natural urge to "roughhouse" resulted in the death Saturday of a 14-year-old boy from Norbeck, Md., Montgomery County police said yesterday.

The young victim, Barnsley Williams, jr., of the Manor Club Estates at Norbeck, died in the Montgomery County General Hospital at 9:05 p. m. Saturday—about 10 hours after he was injured wrestling with a pal.

Dr. F. J. Broschart, county medical examiner, said death was due to a brain hemorrhage that followed a minute fracture of the skull. He issued a certificate of accidental death.

County police gave this account of the fatal wrestling:

Young Williams and 15-year-old William Casson, jr., also of Manor Club Estates, had been roughhousing at the Casson home.

Barnsley fell over a chair and struck his head on the floor. He returned home, had lunch, then mowed the backyard lawn.

Complaining of a headache, he was taken to the hospital by his parents about 3 p. m.

But an X-ray, according to police, failed to disclose the tiny fracture behind his left ear.

The boy remained conscious un-

See YOUTH, Page 6, Column 4

Policeman's Wife Freed By Kidnapers

Abduction in Nude From Bedroom in Oklahoma City Laid To Revenge Seeker

BULLETIN

Oklahoma City, May 21 (AP).—Mrs. Jo Alice Raper, 23, kidnaped wife of a police vice squad officer, was released unharmed by her abductors late tonight at a suburban filling station.

Mrs. Raper said she was kidnaped from her home by two men, about 43 and 20 years old. She was not molested but was held captive in a room somewhere in Oklahoma City all day, she said.

Oklahoma City, May 21 (AP). A kidnaper overpowered the pretty wife of a police vice squad officer in her bedroom early today and carried her away in the nude to get revenge on her husband.

Lieut. Wayne Harbolt of the police homicide squad said no trace had been found late today of Mrs. Jo Alice Raper, 23.

Harbolt said her husband, Officer C. V. Raper, received a telephone call this afternoon and heard his wife screaming. The caller hung up before the call could be traced.

Officer Raper told fellow policemen he had received several threatening telephone calls last week. They were followed by a note which said in part:

"Get this straight and stay out of my business or that woman will have to take your punishment."

The officer is assigned to the police gambling detail.

Raper said he found his wife gone when he came home from duty at 2 a.m. He had talked with her at 11:30 p.m. Saturday by telephone.

Raper said everything in the first-floor bedroom was in disorder. He added his wife's tattered nightgown lay in the middle of the floor but none of her clothes was gone from the closet.

The telephone was off the hook, lying on the floor.

Outside, a 12-foot ladder was leaning against a second-story window where the screen was cut. Raper said he found this note in the bedroom:

"How do you like this Mr. Raper. Is afraid?"

Police Chief L. J. Hilbert said special police squads are combing Oklahoma City for the kidnaper. Hilbert said he believed the kidnaper is an illiterate maniac.

After the abduction the husband showed the threatening note received last week to detectives. It read:

"Vernon.

"You have a pretty wife, tall, slim and attractive to any man. Just what any man would go for and I am sure you would hate for something to happen to her. But it is the only chance to get even with you so let this be a warning. Get this straight and stay out of my business or that woman will have to take your punishment. This inmt (isn't) a threat, it is just a warning. You know exactly what we are talking about.—A Friend."

The note was crudely written.

Raper said, "I can't think of anyone who would do such a deed. I don't know where to start the investigation."

The officer said his wife kept a shotgun loaded at her bedside and had fired at prowlers several nights ago.

Pilgrims' Progress in Europe

D. C. Tourists Awed by Beauty Of Florence, Assisi Shrines

Miss Kathryn E. Bowers, public relations assistant at the Hamilton National Bank, is hostess for 240 Washington Archdiocesan Holy Year pilgrims to Rome. She is reporting to The Washington Post from time to time on the pilgrimage. The following letter reports on visits to Florence, Venice and Milan. The Most Rev. Patrick A. O'Boyle, Archbishop of Washington, who led the pilgrimage, returned to the District Saturday.

En Route to Florence, May 11.

Dear Reader:

After four short but precious days in the center of Christendom, we left, by bus, for the great art center of Florence, or Firenze, as the Italians call it. Giuseppe, the head waiter at the Boston Hotel, who had been very nice to us, was on hand to wave goodby at 8 a. m. Every once in a while I think I should mention the weather, and it has been perfect—blue, sunny skies.

We had four buses making the trip of 144 miles into the center of Italy, and some of the nice folks on our bus who helped to make the trip pleasant and congenial were Rosemary Mancini, Shirley Morgan, Bill Nolan, Katherine Renz, Gertrude Thomas and the Ryan sisters, Velma and Dorothy. Charlie Holbrook, with his moving baritone voice (I say moving because of the way the bus was bouncing him up and down!) started us harmonizing on many old songs, which whiled away some of the 13 hours it took to make the trip.

We went through beautiful, verdant, productive farm land, along the Via Flamina. The mountains were high, with many tight hairpin turns. When we stopped at Assisi for a nice lunch, it was amazing to find comfortable accommodations in a little village tucked away in the mountains. We were eager to see the Franciscan Church wherein is the tomb of the saint who made Assisi famous, St. Francis. We also visited the nearby Church of St. Mary of the Angels, which is closely associated with the life of the saint; and the tomb of St. Clare in the church of the same name.

As we were riding through the lovely Italian countryside, in the dusk of a spring evening, we said our rosary together in thanksgiving and in petition.

We finally arrived in Florence at 10 p.m., to stay at the Hotel

See PILGRIMS, Page 7, Column 3

Ancient City in Andes Is Wrecked by Quake; 50 Bodies Recovered

'Balance of Power' Force Urged

Schuman Pool Plan Can End Saar Friction, Adenauer Says

Cologne, Germany, May 21 (AP). West German Chancellor Konrad Adenauer today said the Schuman plan to pool French and German coal and steel output would eliminate French-German friction over the Saar.

With the Saar output going into he common pool, the question whether the Saar was French or German would lose its significance, he said.

[Adenauer also called for a European "third force," including Germany to prevent explosion of United States-Soviet tension into a shooting war, the United Press reported.

[Such a force, he said, "would never be so strong as to threaten the United States or Russia, but would be strong enough to hold the balance of power for peace."]

Adenauer addressed a North Rhine-Westphalian state election campaign rally of his right-of-center Christian Democratic Union in this cathedral city where he once was mayor.

Adenauer said he expected to confer Tuesday and Wednesday, presumably in the Bonn vicinity, with Jean Monnet, French economic planner. Monnet is credited with having worked closely with French Foreign Minister Robert Schuman on details of the plan.

Adenauer has called upon west Germany to accept an invitation to join the European council and to take all necessary steps to make the Schuman plan a reality.

Push Cold War Front to East, Tedder Urges

'Our Goal Must Be All Europe, Not Just Part,' RAF Marshal Asserts

By John G. Norris
Post Reporter

Central Europe as well as western Europe must be made secure against Communist attack, Britain's Lord Tedder said yesterday.

"I don't agree with people who say we must defend just to the Rhine," said the marshal of the Royal Air Force. "Our goal must be Europe, not just a part of it. It would be a great mistake to give up and rearm behind a fortified frontier in the middle of the continent."

Tedder, who has just taken over as the United Kingdom's representative on the permanent military planning group of the Atlantic pact powers and chief of the British mission here, spoke in an interview.

"The guts of our problem is ideological, not military," he said. "If we are to win the cold war, it must be won psychologically and morally. Germany and even the satellites can and must be brought within the democratic ranks."

Assignment of the five-star RAF officer to serve with Gen. Omar Bradley and France's Lieut. Gen. Paul Ely on the Mutual Defense Assistance Pact military standing group augurs well for the success of the important staff body. Tedder was General Eisenhower's chief deputy in World War II and is a close friend of Bradley, Gen. Hoyt S. Vandenberg and other

See TEDDER, Page 4, Column 2

Winds Drive Red Ships to Shelter In Maneuver Area

London, May 21 (AP). — Strong winds and heavy seas drove a fleet of 31 Russian vessels to shelter tonight half a mile off England's southwest coast within easy sailing distance of Monday's British, Dutch, and French naval maneuvers.

Nine British warships steamed toward the Bay of Biscay for the maneuvers. A short time later the Russian vessels followed in the general direction. But tonight they nestled in Mounts Bay near Lands End.

Official British naval quarters said there was no special significance to the appearance of the Soviet vessels, but they admitted every move of the Red fishing fleet was being reported to Royal Naval Headquarters.

Barkley Hints At Extension Of Occupation

Troops May Be Sent Into More Countries, He Says in Speech

New Orleans, May 21 (AP).—Vice President Alben Barkley says the United States must maintain armed forces throughout the world and perhaps occupy more countries before the cold war ends.

He did not name the countries that may be occupied.

"There seems little prospect of a peace treaty," the Vice President said, "so we must maintain armed forces all over the world and we may have to drive back this monster that has crept over the earth, destroying the freedom of man."

Hits "Selfish" Former Ally

Barkley spoke here last night at an Armed Forces Day banquet.

He said after World War II the United States hoped an institution could be set up to prevent future wars.

"But we couldn't foresee that one of our partners in that war who fought side by side with us would become so selfish and so domineering that it would block the peace," the Vice President said.

"We recognize that because of that nation so brutal, with no concern for fellow men, we now have to spend three times as much on national defense as we would if peace had come."

Barkley said, "we should all rejoice if taxes were reduced and the budget balanced, but we can't endanger our country to save a few dollars."

'Cheaper Than Another War'

He said it woud "cost far more to fight a third world war." For that reason, he added, the United States must maintain its peacetime armed forces at an unprecedented 1,500,000 men.

"The war is over, but the duration may have just started," Barkley said. "We are committed to a policy that we ourselves cannot be secure if the rest of the world is insecure."

He said the United States is helping other nations get to their feet through the Marshall Plan and other forms of aid.

"We ask no reward except that we be allowed to live in peace without fear, suspicion and underground movements," Barkley said. But he added, "We cannot afford to take the chance that our cities will be destroyed by this juggernaut that has run around the world."

Death Toll Put at 27

South Amboy Munitions Cargo Was Being Shipped to Pakistan

South Amboy, N. J., May 21 (AP). The death toll in the South Amboy munitions disaster was fixed officially today at 27, and bandaged survivors gathered outside patched-up churches to give thanks there were no more deaths.

The bodies of only four of the 27 have been recovered. The rest disapperad in the funnel of flame and black smoke which roared into the sky as 600 tons of munitions blew up at South Amboy last Friday night.

Churches held special services to mourn the dead and to give thanks to God that the toll was not higher.

Meanwhile, Coast Guard headquarters in Washington disclosed that the munitions which exploded were destined for Pakistan from Newark, Ohio.

Vice Admiral Merlin O'Neill, commandant of the United States Coast Guard, said the Coast Guard decided to let one last shipment of more than 500 pounds of munitions clear through South Amboy. Arrangements had been completed before a May 9 Coast Guard order limiting the amount to be shipped from the congested area to 500 pounds.

"The Coast Guard considered it safer to permit the movement of this one additional shipment of ex-

See BLAST, Page 16, Column 1

Cuzco, Peru, Once Capital of Incas, Is Scene of Panic; Death Toll May Rise

Cuzco, Peru, May 21 (U.P.). A violent earthquake rocked this ancient Inca capital today, leveling entire districts and leaving hardly a building unscarred.

The first official count said 50 dead had been recovered from the rubble and at least 250 persons were known to have been injured.

Rescue workers combed the ruins by torchlight for bodies of "many more" victims feared still buried.

It was the most violent quake in the memory of the fear-stricken citizens of this 900-year-old city, once the capital of the vast Inca Indian empire and the first capital of modern Peru.

Fires broke out in various sections immediately following the quake which lasted but four to six seconds.

Survivors Sleep in Open

The surviving citizens of this city of 50,000 were spending the night in plazas and open fields, fearful that another tremor might send weakened structures crashing down on them.

The city was without electricity. Relief stations operated on the corners of its narrow cobblestoned streets with hastily rigged emergency lighting.

Hospitals were packed with the injured, as soldier and civilian rescuers continued to bring in cases.

The temblor toppled many historic buildings into the streets of Cuzco. All the city's scores of churches—some of which had withstood the severe earthquake of 1650—suffered damage.

Modern Hotel Little Hurt

The building damaged the least was the modern four-story Hotel Cuszo, which was filled with foreign tourists who were sitting down to lunch when the quake struck. Some of its walls cracked but none of the guests was hurt.

Prado avenue, site of some of Cuzco's most modern and finest homes, was completely leveled, and the entire suburb of San Sebastian was wiped out.

Casualties probably would have been higher but 15,000 persons were at a football game when the quake started. None was hurt.

The quake struck at 1:35 p. m. It lasted only a few seconds, but it was strong enough to topple structures which had stood for centuries, sending up a great cloud of dust which still filled the mountain air hours later.

20 Percent of City Wrecked

Panicky survivors stumbled through the rubble-strewn streets, hampering rescue workers trying to dig the dead and wounded out of the ruins.

Officials estimated that 20 per-

See QUAKE, Page 16, Column 1

Priest Criticizes Sen. Chavez for Attack on Budenz

New York, May 21 (AP). — A Roman Catholic pastor today criticized Senator Dennis Chavez (D., N. Mex.) for "attacking the integrity of the conversion" of former Communist Louis Budenz.

The Rev. Edward Lodge Curran, pastor of St. Joseph's Church, Brooklyn, addressed 500 members of the Catholic Guild of Western Union Telegraph Co. employes at their thirteenth annual communion breakfast.

"Senator Chavez, instead of attacking the integrity and honesty of the conversion of Budenz, should be down in Washington working to remove the Communists put in positions of trust in our Government by his political party," Father Curran said.

Chavez, he added, "is more interested in his own political party than in routing the Reds from Washington."

The Senator recently charged that Budenz, former managing editor of the Communist Daily Worker and now a member of the Fordham University faculty, used the Catholic Church as "a cloak and shield" to protect himself in "giving un-American, un-Christian dubious testimony."

Father Curran also defended Senator Joseph McCarthy (R., Wis.) in connection with McCarthy's charges of Communist infiltration into the State Department.

Today's Index

	Pages		Pages
Amusements	12	Federal Diary	B1
Classified	B6-8	Obituaries	B2
Columnists	10, 11	Radio	B9
Comics	B10, 11	Sports	B1-15
Crossword Puzzle	B9	Weather	B9
District Line	B10	Women	B3-5
Editorials, Cartoon	10		

Bielaski Tells Of Amerasia Mystery Man

New York, May 21 (AP).—Former OSS executive Frank Bielaski said today there is a person involved in the Amerasia case "of greater fame" than anyone previously mentioned.

But so far, he said, the man hasn't even been investigated.

Bielaski, who testified secretly early this month before the Senate subcommittee investigating alleged Communist influence in the Senate Department, was questioned on the National Broadcasting Co.'s "Meet the Press."

The former director of investigation for the Office of Strategic Services made the original raid on the offices of the magazine Amerasia.

Later FBI raids led to arrest of six persons, indictment of three, and conviction of two on charges of conspiracy to illegally remove Government documents.

Bielaska said on the broadcast that documents he saw during the first Amerasia raid were from Government departments but most of them showed they had come through the State Department.

He was asked if all the persons involved had been mentioned.

"Oh, no," said Bielaski. "Of my own knowledge there is one individual involved in this case right up to his ears, and his name has never been mentioned.

"He is a person, I think, of greater fame, shall I say, nationally and internationally than anyone who has been mentioned in this case."

"Has he been called by any of the committees?" Bielaski was asked.

"He has never been called by anybody," he replied, "nor do I think his connection with the case has ever been investigated."

The former OSS man said he could not name the man becaue it "might interfere with an investigation which the Senate Committee may make."

"Is he in the Government?" he was asked.

"No," was his reply, "he is not in the Government."

"Was he in the Government?"

Bielaski first turned aside that question, but later commented that "he is not known as a Government man particularly."

Bielaski said latent fingerprints found on the Amerasia documents were "extremely interesting" but were never used as evidence before the grand jury. He didn't connect the fingerprints with the mystery person.

"Some of the fingerprints . . . furnished evidence of a prima facie case of perjury which has never been prosecuted by the Department of Justice," he added.

He said he believed Amerasia could have had "every document from the State Department that concerned the Near East going through their organization."

Senate Probers Asked To Rule on Lattimore

Baltimore, May 21 (AP).—A group of Johns Hopkins University professors today called on the Senate subcommittee investigating charges against Owen Lattimore to "make a definite pronouncement on the truth or falsity" of the charges.

The action was urged in a resolution unanimously adopted by the Johns Hopkins Chapter of the American Association of University Professors.

It sent a copy of the resolution to Senator Tydings (D., Md.) chairman of the Foreign Relations Subcommittee.

The Delight of Hongkong . . .

Associated Press WIREPHOTO

SEEKS $175,000 IN LAWSUIT—Shapely Lana Wong, once billed as the "Jane Russell of Hongkong," is suing Chinese night club owner Fong Wan in San Francisco. The 24-year-old dancer, whose act consists of doing a drum dance clad in feathers, charges Fong preventing her from getting work in New York by advertising she still is under contract to him. Says Lana, "I want to work, but not for that man"

Total Assets of U. S. Banks Reported at All-Time High

The Federal Deposit Insurance Corporation reported yesterday that bank assets reached "an all-time peak" at the start of this year.

A four-billion-dollar increase during last year put the total up to 180 billion dollars, topping the previous record of December, 1945, by two billion dollars, FDIC Chairman Maple T. Harl said.

The report covered the standing of the Nation's 14,736 banks.

"Loans reached a new high of nearly 50 billion dollars," it said, with a decline in loans to business being more than offset by gains in loans to buy real estate, automobiles and other goods.

Deposits also increased 30 billion dollars during the year to a total of 165 billion dollars at the close of 1949.

Capital invested in banks grew faster than assets, so that the banks ended 1949 with $7.30 in capital for each $100 in assets compared with $7.10 a year earlier.

Harl called it a "record of new accomplishments" attesting "the soundness of the dual (State and National) banking system which is the life blood of the American free enterprise economy."

"We are now entering the seventh year since any depositor has suffered a loss from the failure of an (FDIC) insured bank," he commented.

British Labor Party's Policy Believed Moderated at Parley

London, May 21 (NYHT).—The secret weekend conference of Britain's leading Laborites ended late today and it is generally believed that victory went to the moderates of the Labor Party.

The conference, attended by Prime Minister Clement Attlee and most of his Ministers and representatives of the Labor Party organization, the trade unions and the Cooperative Union, assembled Friday night. Its aim was to map in broad outline the party's platform for the next general election, expected this fall.

The conference is believed to have agreed almost unanimously that Labor must present the electorate with a platform free of proposals for larger doses of socialism and more nationalization.

Some political observers believe the discussions may result in a reborn Labor Party—a party more truly Labor than Socialist. Some Laborites already are applying the word "progressive" to party aims and policies.

Party statisticians were at the conference and their job was to prove to the leftist elements that the February election results meant the British voters wanted less socialism and not more.

It is reported the party firebrands led by Minister of Health Aneurin Bevan took little convincing and agreed to go along with the majority.

Belgrade and Athens to Exchange Diplomats

Belgrade, May 21 (AP).—Yugoslavia and Greece—unfriendly neighbors for many months—today established a more amiable relationship, which may ease the tension in the Balkans.

It came through a formal exchange of diplomats. Yugoslavia picked Serif Sehovic to represent this nation at Athens. Greece appointed Demetr Pappas as Minister to Belgrade.

Both are career diplomats of long experience. They will have to draw upon all of their experience in overcoming the many problems that have arisen in the three years of dissension between their two countries.

The action reflected in particular Yugoslavia's resentment against the Kremlin-led Cominform's anti-Tito activities. It stemmed directly from Yugoslavia's charge that it was sold out by the Russians in the Greek civil war in an effort to "get" Premier Marshal Tito.

(Yugoslavia, along with Albania and Bulgaria, were accused by United Nations investigators of supplying, training and helping the Communist guerillas in the Greek war, which ended last October.)

The decision to exchange ministers should help to solve—at least in part—a number of problems that have international interest as well as mutual Greek-Yugoslavia concern. These include:

1. Increased trade between the two countries.

2. Possible joint use of Salonika as a free port.

3. A speedup in the return of approximately 10,000 child refugees now in Yugoslavia, as alleged homeless victims of the Greek civil war.

4. An example that a Communist nation, at least one led by Tito, can get along with a country of a different political philosophy.

5. Resumption of rail connections between the two countries.

HOLIDAYS AHEAD

Vacation days call for casual, *comfortable* sports jackets and slacks. We invite your inspection of our selection.

FINE TAILORED
SPORT COATS
29.75 to 75

Lightweight worsteds, cheviots, flannels and shetlands in a host of solid tones, neat checks, plaids and herringbone weaves.

SLACKS
10.95 to 32.50

Featuring *beltless, California, and drape styles* in gabardines, flannels, cords and worsteds.

Louis & Dan Brown, Ltd.
Operated by
NAT SCHOENBERG
Quality Clothes
OF ENGLISH IMPORTED FABRICS
CUSTOM TAILORED AND READY TO WEAR
812 14th St. N.W. RE. 1396

Graduation Gift

Right with white . . .
White Bead Jewelry each $1.20 Federal tax inc.

White Bead jewelry is a gift she will adore! Choice of multi-strand twists and woven rope necklaces and attractively styled earrings . . . each priced at a pittance, for such an impressive appearance.

Jewelry, First Floor Charge Accounts Invited

BECKERS SINCE 1876
1314 F STREET
A Gift from Beckers Means More

Hickey-Freeman
CUSTOMIZED CLOTHES

Have you been seen "double" this summer?

It's a smart, cool way to have people see you—that is, if it's a Hickey-Freeman double-breasted summer suit you are seen in! $95 to $125.

Alterations Without Charge

Sole Agents for Hickey-Freeman Clothes and Cavanagh Hats

GOLDHEIM'S
1409 H STREET
PHONE NA. 1409

Since 1858 Harvey's IS SERVING
English Brace Lamb Chop with Kidney
1107 Connecticut Ave. N.W.

Headquarters for "Jantzen" Swim Suits Shorts & Tee Shirts

Jantzen
"Shuffle Shorts"
$3.95

Smartly tailored of Sanforized cotton twill, with convenient, roomy patch pockets, back zipper closure for smooth fit. Sizes 10 to 20.

• TEE SHIRT, 2.50

Shorts from 1.95
Tee Shirts from . . 1.25
Swim Suits from . . 4.95

PLAZA SPORT SHOP
10th & E STS. N.W.
Free Parking, Star Plaza. RE. 2545
Agents for A. G. Spalding & Bros.

JULIUS GARFINCKEL & CO. F STREET AT 14TH

WALTER-MORTON
hand-tailors our tropical worsted suits for a man's world of cool comfort

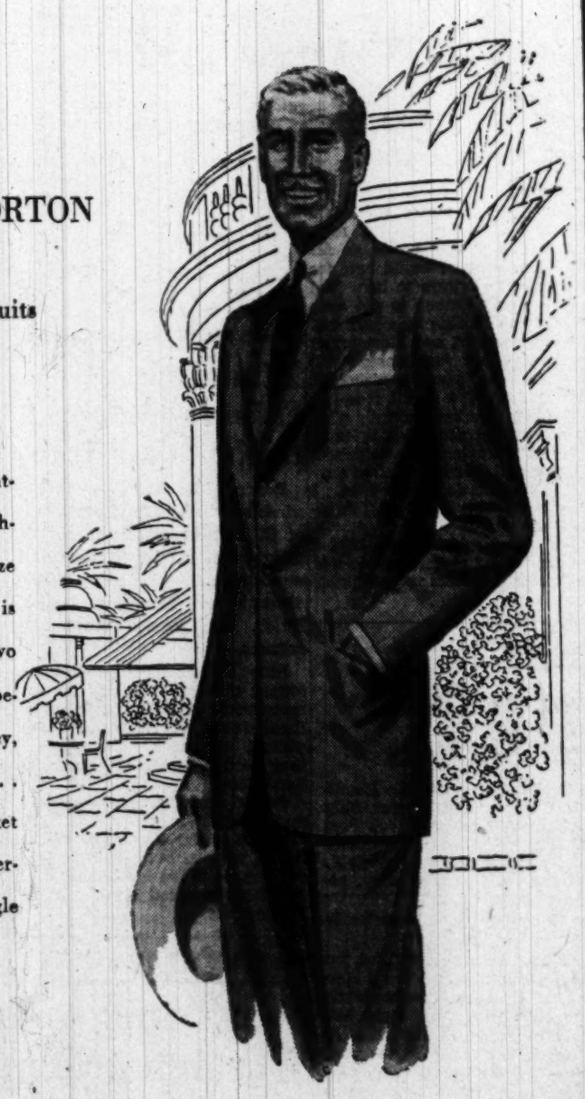

This is the thin lightweight fabric that cashes in on every breeze that blows . . . that is pleasurable as a two months' vacation. Especially choice in grey, blue, tan or brown . . . in solid colours, basket weave, hairline or over-square patterns. Single or double breasted.

100.00 to 115.00
Second Floor

Garfinckel's
MEN'S SHOP

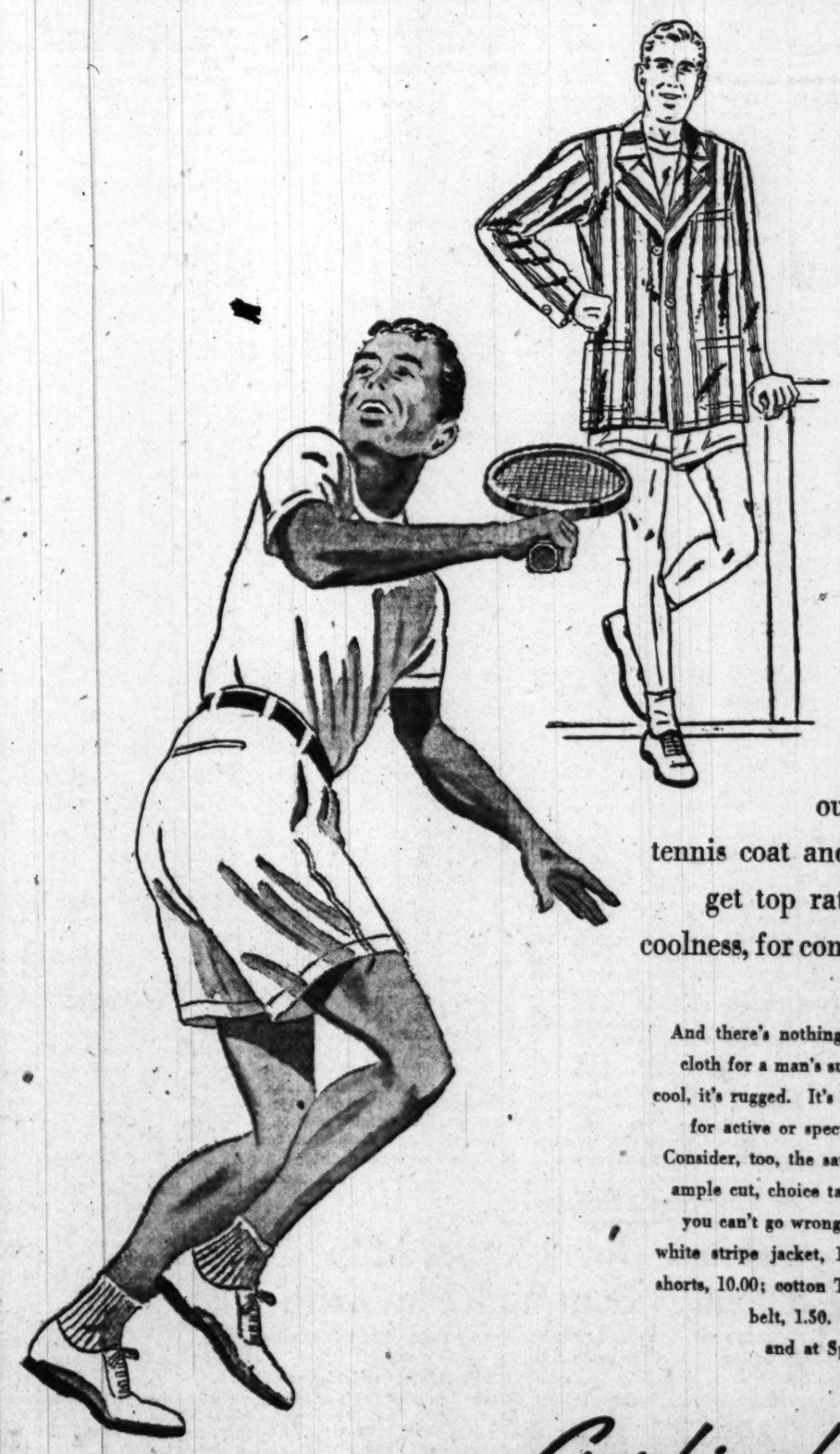

our terry tennis coat and shorts get top rating for coolness, for comfort . . .

And there's nothing like terry-cloth for a man's summer. It's cool, it's rugged. It's comfortable for active or spectator sports. Consider, too, the satisfaction of ample cut, choice tailoring, and you can't go wrong. Navy and white stripe jacket, 15.00; white shorts, 10.00; cotton T-shirt, 1.50; belt, 1.50. First Floor and at Spring Valley

Garfinckel's
MEN'S SHOP

British Membership In EPU Hailed Here

By Alfred Friendly
Post Reporter

Since the t's have not been crossed and the i's are still undotted, the Economic Cooperation Administration has not publicly expressed its enormous encouragement at news that Britain has agreed, without too many strings attached, to join the European Payments Union.

But privately, ECA officials in Washington and Paris are highly gratified with Britain's step, announced last week.

It represents a reversal of a firm position held for five or six months, and of a general position held by the United Kingdom almost ever since the Marshall Plan began.

The Payments Union, fostered by American ECA experts, is designed to make European currencies more or less convertible with each other, to stimulate the volume and competitiveness of intra-European trade.

Multi-lateral Action

Under the scheme, Marshall Plan nations will extend credits to each other, to be settled on a multilateral basis through a central clearings arrangement. It spells the end of bilateral deals, which tend to limit the volume of goods that pass between one nation and another, and to minimize the healthy effect of competition.

In place of such arrangements, one nation can in the future run a surplus in its trade with some neighbors, and deficits with others, and balance its accounts with the total group, not with each individual trading partner.

Under the proposed arrangement, a nation that is a "net creditor"—i.e., one that sells more in total to its neighbors than it buys—will receive payment for part of its surplus in gold or dollars from a central fund, to be financed by about 600 million dollars of Marshall Plan funds.

Under a sliding scale of payments, it will receive a steadily smaller proportion of gold and dollars as its surpluses increase.

Conversely, debtor nations must pay an increasing large amount of gold dollars into the central fund as their deficits increase.

Under this arrangement, debtor nations are stimulated to export as much as possible, and creditor nations to import more than they ordinarily would. The hoped for result: a higher volume of intra-European trade.

Economic Link

The payments scheme is important as a stimulus to European commerce because it is to be linked with a second agreement progressively removing quotas and other restrictions. Already, Marshall Plan nations have agreed to the abolition of quantitative limitations for 50 percent of their imports.

When the Payments Plan goes into effect as of next July 1, 10 percent more restrictions will be abolished. It is the ECA's hope that by the end of the year, 75 percent of all such barriers to trade will have been removed.

The United Kingdom has hitherto resisted the payments scheme, pricipally because it feared that it would run a trade deficit with the rest of western Europe. In that case, those other countries would accumulate sizable quantities of sterling. Hitherto they were required to hold those sterling balances indefinitely, under bilateral agreements with Britain.

Under the proposed payments plan, they would be in a position to demand redemption for a large part of the sterling, in the form of gold and dollars.

Britain feared, therefore, that this process would entail a dangerous drain on her gold resources.

Now, however, Britain has changed her mind. Some of the probable reasons:

1. After months of negotiations, Britain has a better understanding of the plan.

2. Secretary of State Acheson impressed Foreign Minister Bevin with the importance of agreement on it during his recent trip.

3. Since devaluation, Britain has been a creditor to the continent, not a trade debtor. It can look forward to a continuance of this situation. Accordingly, its risk of losing reserves under the payments scheme is minimized, if not indeed reversed. It now stands, in fact, to earn some gold and dollars from other countries through the clearings arrangements.

ECA is hopeful that assurances can be made to permit all the Marshall Plan countries to reach agreement before July 1, when a present, less effective and less desirable payments arrangement expires.

Some question has been raised about the effect of the plan on the European nation's drive for dollar exports. It has been argued that the payments plan, stimulating intra-European trade, will lead the Western European nations to take in too much of each others' washing, and cause them to diminish their efforts to export to the Western Hemisphere to earn the dollars they need.

The answer to this argument, however, is that the plan will introduce a much greater degree of competition among the European traders. The consequence should be lower prices, more efficiency and higher quality. And it is these factors, more than anything else, that will permit Europeans to produce goods that can compete in world—and American dollar—markets.

If agreement on the European Payments Union can be firmed up enough this week for ECA Chief Paul G. Hoffman to announce it, the favorable effect on Congress should be considerable. Congress has been sold on the idea, as one of the most tangible and effective possible steps for European economic unity and recovery.

British War Hero Suffers Relapse

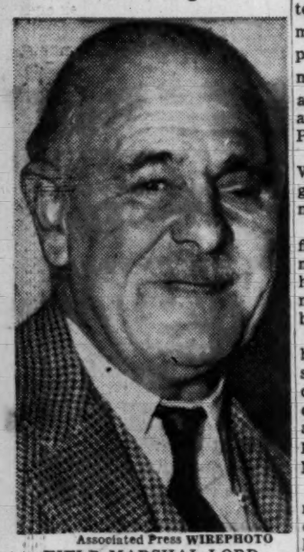

Associated Press WIREPHOTO
FIELD MARSHAL LORD WAVELL,
who commanded British Empire troops in North Africa against the Germans and Italians, has suffered a relapse, a London hospital bulletin said yesterday. The Field Marshal, 67, recently underwent a major abdominal operation. The bulletin reported that his condition "gives rise to great anxiety"

Israel Says Arabs Block Peace Talks

Tel Aviv, Israel, May 21 (AP).—Israel accused the Arab countries today of "deliberately making it impossible" to open peace negotiations.

A government statement said Israel had declined an invitation by the Palestine Conciliation Commission in Geneva to open talks with the Arab States May 23. It said such talks are impossible as long as the Arab governments demand that Arab refugees first be permitted to return to their old homes in what is now Israel.

Panama Help Pledged

Panama, May 21 (AP).—President Arnulfo Arias last night declared his country will aid in defense of the Panama Canal in the event of any war—"hot or cold."

Contrast in the Orient . . .

Associated Press WIREPHOTO
THE MYSTERIOUS EAST—Amid the splendor and pageantry of the Far East, Thailand's King, Phumiphon Aduldet, wears nine-tiered crown as he sits on throne during coronation ceremony in Bangkok May 5. Microphone (arrow) lends a modern touch to the ancient rites

West Berlin's 'Iron' Measures Reported Scaring Marchers

Berlin, May 21 (AP).—A Communist Free German Youth official, who described himself as a deserter, today said iron measures of the West have scared off many from the proposed march on Berlin next weekend.

He said only about 250,000—not the 500,000 the leaders have boasted would participate in the Whitsuntide rally—will show up. Many East zone parents—disturbed by Western counter-propaganda—won't let their children attend, he added, and only about 6000 young propagandists actually have been assigned to the task of filtering into West Berlin.

The anti-Communist newspaper Telegraf gave full credence to his story, though the possibility remained his account was intended to plant a false feeling of security among Westerners. The official who said he was a member of the central committee of Communist youth, was not named.

According to the fugitive, most of the demonstrators will be under strict discipline to keep them on their own side of the East Sector boundary.

Most of those assigned to infiltrate into the Western sectors "will stand on the Soviet-Allied boundary, cheer passing columns, sing songs and seek to join the marchers as pseudo-West Berliners," he asserted.

Some will attempt to make speeches urging West Berliners to support the rally.

"The chief action on the boundary is planned to last 20 minutes. The main points are Brandenburg Gate and Potsdamer Platz," he said.

The Grecian-style gate and the big square are old trouble spots on the dividing line in Berlin's riotous cold war. The Brandenburg Gate is where Russian troops opened fire on western German youth during a demonstration in 1948. Potsdamer Platz is where western Germans stoned east German police on May Day.

The fugitive said the Free German Youth expected a number of its young agitators would be arrested, and this would make good propaganda against Western "police terror.'

In most cases, he said, the demonstrators will not be allowed to leave their transport vehicles. Police will be assigned to see that they don't, and "whoever strays away won't get any food."

About 8000 Allied troops have carried out three months of anti-riot drills and have orders to shoot if necessary. About 11,000 West Berlin police, including tear-gas squads, will be in the front line to maintain order.

Embassy Staff Attends Greek Church Service

Vassili G. Dendramis, Ambassador from Greece who retired yesterday, and members of the Greek Embassy staff attended a special Greek Orthodox service yesterday at the Sts. Constantine and Helen Church, 6th and C sts. sw.

Also present at the service were Madame Dendramis; Minister Counselor and Charge d'Affaires Paul Economou-Gouras and Madame Economou-Gouras and members of the embassy staff.

St. Peter Claver Forum

The Rev. William H. Russell of Catholic University will lead a discussion on "The Role of the Holy Spirit" at 8 p. m. today at the St. Peter Claver Center Open Forum, 1513 U st. nw.

AA Rocket Is Effective 12 Miles Up

New York, May 21 (AP).—Gen. J. Lawton Collins, Army Chief of Staff, today said the Army has a new antiaircraft rocket that will fire 12 miles in the air.

The rocket, called the "Loki," will be "capable of destroying attacking planes," General Collins said in a radio interview.

He said the new weapon still was in the testing stage. He pointed out that Loki was the god of Norse mythology who was supposed to release the hosts of Hades and added:

"That's exactly what we intend to do if anyone ever attacks the United States."

He did not reveal further details of the new weapon.

Collins said "we faced a very critical problem" when it was discovered "the police states had us outnumbered in tanks by more than 7 to 1."

"Now, however," he said, "we are working up new antitank weapons that are relatively inexpensive, that are light and maneuverable and easy to manufacture, and which we believe will go a long way toward overcoming this great advantage that the other fellow now has on us."

Secretary of Defense Louis A. Johnson, interviewed on the same program, said unification of the armed service "is here, it's working, and the next year will be a lot easier than the year just behind us."

Truman Stirs War Hysteria, Pravda Says

Moscow, May 21 (AP).—Pravda accused President Truman today of trying to incite new war hysteria in the United States celebration yesterday of Armed Forces Day.

"The military clique tried to use the day as a new cause for inciting war hysteria in the arms race," said Pravda, organ of the Communist Party. "The signal was given by President Truman."

The President, in a Washington address, gave cynical praise, said Pravda, to atomic weapons, declaring that atomic bombs are means of securing peace. The paper also struck out at Gen. Omar Bradley, chairman of the Joint Chiefs of Staff, whom it quoted as saying in a San Francisco speech that the American people ought to tighten their belts and get down to defense work.

"Obviously," said Pravada, "it is not enough that the budget earmarks 76 percent in preparation for aggressive war."

(Pravda's editorial writer gave no hint as to how he arrived at the 76 percent figure. The budget submitted by President Truman on January 9 called for military expenditures of about $13,500,000,000 in a total budget of $42,400,000,000.

(Russia's most recent budget called for military expenditure of about 15 billion dollars for military purposes in a total expenditure of about 78 billion dollars.)

Civil Liberties Union Protests AEC Gag Rule

By the United Press

The American Civil Liberties Union yesterday urged the Atomic Energy Commission to relax its censorship rules so the Nation can obtain "needed information on the H-bomb."

The organization objected particularly to an order prohibiting AEC employes, contractors and consultants from discussing technical information on thremo-nuclear weapons even if the data is unclassified.

In a letter to the commission, three Civil Liberties Union officials pointed out that many AEC consultants are among the Nation's foremost scientists. Thus, the letter said, the gag rule deprives the public of expert opinions on the "most important issue confronting the Nation today."

"To silence these men in their discussions of nonsecret material is to deprive the public of information it must have if it is to form a sound judgment on what should be done in regard to the H-bomb, and tentative effect to its judgment through appropriate legislative and administration channels," the letter said.

It was signed by Dr. John Haynes Holmes, chairman; Patrick Murphy Malin, director, and Arthur Garfield Hays, general counsel.

To solve the problem, they suggested that the AEC permit its consultants to discuss nonsecret information as long as they speak as individuals rather than as representatives of the AEC.

The benefits that would follow from such discussions, the letter said, "are so substantial as to make imperative a modification of the present policy."

Fewer Curbs On Foreign Trade Seen

Gamille Gutt, chairman of the International Monetary Fund, reported yesterday that the job of ending foreign exchange restrictions may be easier in the future.

In a letter accompanying the fund's first report in three years to its members and governors on exchange restrictions, he said progress to date "has not been as conspicuous as I would like to report." But "if trends of improvement continue, members should find the task less difficult in the future."

The report traced the rise and spread of trade and exchange restrictions to the first and second World War and the intervening depression, all of which disrupted production and distribution.

Thereafter, it was pointed out, each nation sought benefit for itself through restrictions which now are hard to eliminate.

"More rapid and consistent improvement would be possible" the report said, if member countries would formulate internal fiscal policies with the objectives of the fund more clearly in mind and worked in closer international harmony.

Draft Act Must Be Extended For Emergency, Tydings Says

Senator Tydings (D., Md.) said yesterday he thinks Congress has "no option" but to extend the present draft act "so as to keep the country in a state of readiness for any possible emergency."

The House is due to act shortly, possibly this week, on a two-year extension of the act which expires June 24. Under the bill, there would be no inductions unless Congress later gave the word.

The Senate Armed Services Committee, which Tydings heads, has not yet held hearings. But the Marylander said in a broadcast over WBAL, Baltimore, that he will schedule hearings shortly.

No men have been inducted under the present act since early last year, but Tydings said he believes the act should be extended to keep the Selective Service machinery and records intact. He added:

"If we extend the Draft Act, it would simply be in suspended animation, more or less. It would not be used and everything would be just as it is today."

Tydings also said he regards as essential to national security an extension of the Synthetic Rubber Act, due to expire June 30.

Under that law, the Government has kept operating the synthetic rubber plants built during wartime and has required that certain amounts of this rubber be used along with raw or natural rubber.

He said that even the speculation that Congress may not renew the act has forced up the prices of rubber products because there is a world shortage of raw rubber.

RALEIGH HABERDASHER

20 degrees cooler inside

From the first step you take in a pair of these quality-famous shoes . . . you'll know the meaning of the words "cool comfort." Styled by America's top craftsmen for easy fit and long wear, they'll lend the perfect finishing touch to your Summer wardrobe.

HANAN . . .
Our exclusive "Hurdler" circle seam wing-tip blucher oxford in black or brown and white buck. Flexible processed sole for instant comfort. Sizes 6 to 12, AA to D. 20.95

Wright Arch Preserver . . .
Ventilated woven calf oxfords . . . designed for lightweight comfort. Hand-stained a rich tan shade. Sizes 6 to 12, AA to D. 18.95

Nunn-Bush . . .
Ankle-fashioned quarter brogue oxford in tan calf and genuine white buck. Snug-fitting heel, ankle hugging style for plenty of wear and comfort. Sizes 6 to 12, widths AA to D. 16.95

RALEIGH HABERDASHER
WASHINGTON'S FINEST MEN'S WEAR STORE
1310 F STREET

BIG BET DOG FOOD
50% Horse Meat 15 oz. can 10¢

REFRESHER COURSES
Shorthand
Save time and register Now! Advancement into Top Salaried Positions.
TOP SALARIES
Boyd's 12th & G N.W.
NATIONAL 2340

WHY NOT?
IT COSTS NO MORE TO PARK AT THE
CAPITAL GARAGE
NEW YORK AVE., between 13th and 14th
"Every Auto Service"

RUG CLEANING
ORIENTAL AND DOMESTIC
All work is done in our modern, fireproof plant. Every rug is completely insured while in our possession.
CAPITAL CARPET CLEANING CO.
1216 Mt. Olivet Rd. N.E. ATlantic 2121

Uncle Willie CIGARS
Definitely The Best You Ever Bought For 6¢
Distributor—
Wm. Deiches & Co., Inc. 410 H St. N.E., Washington 2, D. C. ATlantic 3482

SELL YOUR CAR
TRADE YOUR CAR
FLOOD PONTIAC
Oldest Pontiac Dealer This Area
4221 Connecticut Ave. WO. 8400
Repairs on All Make Cars

• • • BE READY • • •
Learn Quickly
RUSSIAN
SPANISH
FRENCH
GERMAN
AT
BERLITZ
839 17th St. N. W. (At Eye)
STerling 0010
THERE IS A BERLITZ SCHOOL IN EVERY LEADING CITY IN THE WORLD
APPROVED FOR GI VETERANS' TRAINING

RUGS.....
CLEANED & STORED!
Just a phone call brings a bonded driver to pick up your rugs. They'll be carefully and scientifically cleaned to your satisfaction—then safely stored in special moth-proof vaults. . . safe and clean for the summer, and out of your way.
Fidelity Storage
Established 1905
1420 You St., N.W. North 3400

8
Daily 4-Engine Flights to
DETROIT—$26.30
6 Flights to CLEVELAND 2 hrs. 22 min. — $19.80
6 Flights to CHICAGO 3 hrs. 29 min. — $36.80
4 Flights to MILWAUKEE 4 hrs. 16 min. — $39.30
6 Flights to PITTSBURGH 1 hr. 13 min. — $12.10
(All fares plus federal tax)
Equally fast flights . . . equally low fares to Minneapolis, St. Paul, Akron, Youngstown, Buffalo and Rochester
For Air Travel ANYWHERE in the World, Call STerling 3000 or your travel agent. Ticket offices: Statler & Willard Hotels
Capital AIRLINES
Girard Perregaux Official Watch Capital Airlines
23 Years of Public Service

Advertisement

Everything at Steak!

By Albert Parchey Mesirow

UNLIKE Prohibitionists, Vegetarians appear to me to be a harmless lot, with a mild but cockeyed philosophy that is nevertheless quite sincere. Yet in their ranks are a few brains of undeniable magnitude. It puzzles me how the likes of George Bernard Shaw reconcile a Natural phenomenon with the Vegetarian theory that man is not a natural carnivore. How is it, then, that man can not only exist but thrive on a diet of beef alone? He cannot do this on milk or eggs, or any single vegetable, fruit or nut. Yet the human body grows strong and healthy on beef, and more importantly the appetite never tires of this delicious food. The breakfast steak is an American tradition, now unhappily in partial eclipse, but still popular in rural areas. A daily lunch of Parchey's Chopped Tenderloin Steak would never become tiresome. And a succulent, melt-in-the-mouth Parchey New York Sirloin or a tender, juice-filled Parchey Filet Mignon constitutes a dinner any normal human would welcome, night after night. But can you imagine a 3-times-a-day diet of spinach, or bananas or filberts? The mind revolts at the thought, and the stomach would turn handsprings by the fourth day. No, Mr. Shaw, I enjoy your "Saint Joan" but you can have your dietary philosophy. It's not based on Natural fact, it's not logical . . . and it's no fun, either!

steaks! steaks! steaks!

Genial William J. Mileham, the Venetian blind tycoon, was an honored guest at our board recently. "I like your column," he said, "but I must confess that I find your superb steaks easier to digest!" Who am I to protest such opinion? After all, writing a column is only a sideline. Steaks are my career.

steaks! steaks! steaks!

When my Aunt Adeline rises to the defense of anything, she really rises, with a majesty reminiscent of the volcano that recently up-ended a Mexican's farm. So, when a bone-dry acquaintance last week tsk-tsked at her for my favorable comments on alcohol, Aunt Adeline let the unfortunate lady have it. In eight or nine thousand well chosen words, Aunt Adeline dwelt on the relaxing qualities of the before-meal cocktail, the effervescent delight of a sparkling glass of champagne and the soothing spiritual and physical effects of a leisurely brandy after dinner. Still indignant, Aunt Adeline reported the incident to me in detail over long-distance phone. "The nerve of that woman!" she harrumphed. "For all the 40 years she's preached against alcohol, she's taken 6 wineglasses daily of a 'tonic' that's 45 percent neutral grain spirits. The old fool has been walking on clouds for the best part of her life without knowing what makes her feel so good!" I report this as a matter of incidental interest to those perplexed by the workings of the hinterland Prohibition mind, at its insular best in St. Louis.

steaks! steaks! steaks!

Despite the glamorous send-off given the new sub-species of Florida shrimp by the Saturday Evening Post this week, I am still of the opinion that the tenderest, most firmly-fleshed, best-tasting of these delightful crustaceans is the Jumbo Fantail, taken in the Gulf of Mexico. And that's the only kind we will serve at Parchey's until time proves me wrong. We get our shrimp from Gulf Central Sea Foods, Inc., Biloxi, Miss., and they're rushed to us, packed in ice, by fast express. We buy them green, or raw, and peel and vein them ourselves, slicing them down their backs, but leaving the huge fantail intact. Then our sea-food Chef, Norman Pressley, dips them in eggs beaten lightly and mixed with milk that has been mildly salted, and tenderly rolls them in the seasoned crumbs of fresh bread which has been thoroughly dried in our own ovens. Unlike cracker meal or flour, bread crumbs, as every educated chef knows, do not absorb fat, and consequently never form the deceptive crust that looks so beautiful, but often turns out to be a soggy mass underneath! In deep-frying Parchey's shrimp, Chef Pressley uses only soy bean oil, an excellent all-protein food in itself, and delicately flavored. When our Jumbo Fantails reach a deep, golden brown, they are whisked onto a hot platter, surrounded with a wall of feather-light slivers of French fried potatoes and served to you with a container of Salad Chef Wilbur Smith's own delectable tartar sauce. A generous portion of cole slaw, the famous Parchey roll basket with Swift's Brookfield butter, plus a beverage complete Parchey's Shrimp Platter; delicious beyond the dreams of the most demanding gourmet, yet at only one dollar thirty-five, well within the means of the casual luncher. Why not try it today? The address is 19th at K sts. nw.

Albert Parchey Mesirow

Push Cold War Front to East, Tedder Urges

TEDDER—*From Page 1*

American military men. Some observers have forecast the standing group may emerge as new "Combined Chiefs fo Staff," such as we had during the war.

Whether the western world can rearm sufficiently to forestall or stand off a Russian attack by the time the USSR has a stockpile of atomic bombs depends largely on a stronger France and American aid, Tedder believes.

But he indicated that the "announcements of the past few days"—apparently meaning the formation of a permanent council to speed the settlement of political, financial and military problems under MDAP and the Schuman proposals regarding Germany—made him optimistic.

"What are the chances of getting Europe rearmed before the Soviets get enough A-bombs so they might feel they could attack and win," the British airman was asked.

"That's much more of a financial and economic problem that a military one," he replied. "But the recent announcements are the most hopeful signs I have seen."

Asked About Costs

Can it be done with American military aid continuing at the present billion-dollars-a-year level?

"That's another hard question," said Tedder. "A great deal depends upon how much more can be achieved by combining the efforts of the European nations. Under the present circumstances, I feel that the United Kingdom cannot do more than it is at present."

Britain's ranking air man said he considered his country's work in getting Western Union started its greatest contribution yet to the common cause.

Western Union—the earlier military association of Britain, France and the Benelux countries—worked out the strategic and military problems involved in the defense of Western Europe and the equipment needed to make it possible, he said.

British transfers of Vampire jet fighters to France, Belgium and Holland have speeded up the unification of the air defense forces of Western Europe to the point where this phase of the common defense is further along than other fields, said Tedder.

"Perhaps largely due to the fact that many of their airmen were in RAF uniforms during the war, the French, Dutch and Belgian air forces now are linked very, very closely with ours in training, tactics and operations," he added.

Concentrated on Defense

The three continental air forces have concentrated almost entirely on air defense fighters, capable of being used both as interceptors and for tactical support of ground troops, he declared. This was the "most pressing problem" in the air field and the one most easily solved, Tedder went on.

Britain, however, is planning on a "balanced" air force, and is now expanding its bomber command—both strategic and tactical. Such bombers are essential to "win the air battle" for control of the skies over the battlefield, he stated.

RAF strategic bombers, however, will differ from America's B-36s, in that they have shorter range and can be used both against enemy home targets and in support of land and sea operations.

"In 1945 we took a gamble and decided to try to develop something completely new rather than build more advanced types based on World War II bombers for protection in the interim," declared the RAF marshal.

"The first of the new generation is the Canberra jet bomber, and it looks very good."

Performance figures on the twin jet Canberra and the new Venom fighter—a later version of the Vampire—remain classified, but are "quite fantastic," said Tedder. They can operate from much shorter fields than had been expected, including "some strips in the mountains," he explained.

Transfer to Fill Gap

The Canberra is between our conventionally designed North American B-45 jet bomber—the only model in service—and the swept-back wing Boeing B-27 in the jet bomber field, as to design and performance, it was said.

Transfer of 70 American Boeing B-29 piston bombers to the RAF under the military aid program will "help fill in the gap" between Britain's wartime bombers and the jets coming along, said Tedder.

France, he declared, is going into production with the British Vampire, but has a "promising" experimental jet fighter of her own that is a "step ahead" of the Vampire.

Development of the French fighter will not interfere with the practical aim of standardization of air defenses of Western Europe, Tedder said. One or two different fighter types are all right, as long as there is standardization of weapons, ammunition, communications and operational techniques.

Just as the wartime Spitfires were lighter and more maneuverable—but with shorter range—than our P-47s and P-51s, so the new British jet fighters differ from our postwar aircraft. Tedder said he has insisted on keeping their weight down, to give the RAF "more flexibility."

Standardization of land weapons also is going along "extremely well" under the mutual defense agreement, both as to European countries and with the United States, said the air marshal.

Tedder agrees wholeheartedly with his old associate—Gen. Omar Bradley, chairman of the United States Joint Chiefs of Staff—on the question of "national specialization" in armaments under the pact.

"We can't go on with the old basis of balanced forces within each nation," he said. "Each country must consent to concentrate on what is most urgent for them and what they can do best.

"Great Britain's most immediate problems are the threat from the air and the threat from the submarine. France's chief problems are threat from the air and from the ground. On the other hand, we cannot separate the land, sea and air threat."

"Does this mean that Britain will emphasis her air force and antisubmarine protection and keep her army at present levels, as our military chiefs say we should do," Tedder was asked.

"We cannot maintain a large continental army, a strong air force including adequate antisubmarine forces, plus a world-wide Navy," was his reply. "No nation can today. I doubt if even the United States can."

U. S. Film Company Received by Pope

Vatican City, May 21 (AP).—Film stars Robert Taylor and Deborah Kerr with other persons from M-G-M's "Quo Vadis" company were received today in private audience by Pope Pius XII.

They presented him a 16-MM. moving picture sound projector. The Pope talked with the actors and technical staff for 20 minutes, recalling that he had visited Hollywood in 1936. He expressed interest in the filming here this summer of "Quo Vadis," a story of the first days of Christianity.

HORNING PAWNBROKER
RATES 2% and 3%
18th & No. 1 Highway, Arlington, Va.
NA. 3638 — OT. 9010 — NA. 6414

In memory of
Granville B. Keller
we will be closed
Monday, May 22, 1950
Atchison & Keller, Inc.

FRIGIDAIRE
Dehumidifier
STOP MOISTURE DAMAGE
Electrically
- Eliminates mold, mildew, mustiness, rust, corrosion, sweating walls, floors, dripping pipes.
- Operates on a simple refrigeration principle with the Famous FRIGIDAIRE Meter-Miser. No chemicals used.
- A General Motors Product.

FREE 5-day Trial Demonstration in your home
Ask about our RENTAL-PURCHASE PLAN
CALL
DISTRICT ELECTRIC CO.
5023 Wisconsin Ave. N.W.
WO. 4902

TWA TWA TWA TWA TWA
TWA TAKES YOU DIRECT TO ROME
The only scheduled U. S. airline offering direct service
You can still save up to 11% by completing your trip before July 1
Act *now*, while you have a choice of flights and hotel accommodations on your trip to Rome, scene of the Holy Year observances. Travel on world-proved, luxurious TWA Skyliners.
See your travel agent or call TWA, REpublic 5400.

The whiskey that didn't watch the clock . . . 6 long years

6 YEARS OLD OLD CHARTER
KENTUCKY'S FINEST STRAIGHT BOURBON
STRAIGHT BOURBON WHISKEY • 6 YEARS OLD • 86 PROOF
BERNHEIM DISTILLING COMPANY, INC., LOUISVILLE, KY.

A *New* NIGHT SERVICE FOR FINER TRAVEL
Roomettes TO
PITTSBURGH
CLEVELAND
Now you can enjoy the comfort and convenience of a private room at economical cost.
This is deluxe travel for the individual—a completely enclosed room. You have private toilet facilities, your own washstand and clothes locker, and a bed that assures refreshing sleep. Such extra conveniences as cool drinking water, air-conditioning and heat controls, electric razor outlet, and spacious luggage rack add further to your comfort.
TO PITTSBURGH
Lv. Washington . . . . . 11.50 PM
Ar. Pittsburgh (P.&L.E. Sta.) . . . . 7.00 AM
Also Berths, Sections, Double Bedrooms and Reclining Coach-Seats. Sleepers open 10:00 PM. May be occupied at Pittsburgh until 8.00 AM. Roomettes are available daily except Saturday.
TO CLEVELAND
Lv. Washington . . . . . 9.05 PM
Ar. Cleveland (Union Term.) . . . . 8.10 AM
Also Bedrooms, Berths, Sections and Reclining Coach-Seats daily. Drawing Room available daily except Saturday.
New Schedules are effective April 30. Ask Ticket Agent for details.
Phone STerling 8100 or EXecutive 4300
BALTIMORE & OHIO

NA. 4200, ask for Circulation and order
Washington Post guaranteed home delivery.

Just a piece of rubber
That's all.
It stretches — and snaps back again.
But on that simple quality of elasticity our modern world is based — our automobiles, our trucks and busses, our planes, our telephones and electric appliances.
Natural Rubber Comes From Southeast Asia
Natural rubber from the milk of the rubber tree is a key raw material of modern living.
Over 90% of all tree rubber comes from Southeast Asia — over a million tons a year.
And the United States uses nearly half of it.
Natural rubber is one of the few agricultural products that is selling today on a free market — unsubsidized, uncontrolled, and unrestricted.
Better Living For All Of Us
More natural rubber means better living for all of us — better tires, better cushioning, better roads, better hundreds of other products.
And more natural rubber means better living for millions of people in Southeast Asia as well — people who are outside the Iron Curtain and who look to the United States as their principal market.
"Natural Rubber and You"
A free picture booklet showing how natural rubber is grown and giving facts and statistics about its production and use.
New Uses For Natural Rubber
Booklets on "rubber roads" and "latex foam cushioning" tell about these important recent developments in new uses for natural rubber.
THESE BOOKLETS SENT FREE ON REQUEST.
Natural Rubber Bureau
1631 K Street, N.W. Washington 6, D. C.
NATURE AND SCIENCE SERVING MANKIND

Wide Brannan Plan Support Reported

By John W. Ball
Post Reporter

Boosters for the Brannan Plan have been encouraged by the reports of observers of farm sentiment on the recent cross-country trip of President Truman.

Their encouragement doesn't spring from any indication of a widespread demand for the Brannan Plan and its proposal for production payments. It springs, instead, from the realization that the opposition hasn't an alternative. Rather, it has too many substitutes, and is agreed on nothing.

Observers say that dissatisfaction with the present farm law is the most definite sentiment to be found in the rural districts. Similar dissatisfaction was to be expected in cities, where the Anderson law acts to increase both prices and taxes.

Secondly, they found unexpected strength for the Brannan Plan among farmers, even among Farm Bureau members in spite of the bitter opposition of the bureau leadership. The realization is growing among bureau members that the federation's opposition to the Brannan Plan is a phase of the political feud raging between Farm Bureau President Allan B. Kline and Brannan. They consider it is a part of Kline's campaign to embarrass Brannan—along with the bureau's successful fight on Mr. Truman's plan for reorganization of the Agriculture Department and Kline's attempt to tie the Granger bill to divorce the Farm Bureau from the Extension Service to Brannan.

Wherever they found any understanding of the Brannan Plan in the cities, they found support for it among the persons who have to pay the grocery bills.

There is a political adage that "you can't beat something with nothing." That is encouraging the Administration farm group. They see Republicans in every farm State proposing a farm program. In some States they see Republicans coming up with more than one program. But they don't see them agreeing on anything but platitudes.

Republican Plans

Along this line, here are recent developments in the traditionally Republican corn belt:

1. An official subcommittee of the National Committee, appointed after the Sioux City farm meeting last September, came forth with a farm plan that the party is doing its best to forget. It is known as the Beck Plan, in honor of its author, Axel J. Beck, national committeeman from South Dakota. This plan, according to one Republican stalwart in the House, "out-Brannans Brannan."

2. A prominent South Dakota Republican emphasized the past week how anxious his party is to forget the Beck Plan. Representative Harold O. Lovre, who was State chairman while Beck was national committeeman, introduced an entirely different plan, named "The National Agricultural and Land Policy Act." The Lovre measure is a two-price system, which the author is sure will not cost anybody anything.

3. A Republican Farm Policy Committee in Iowa has proposed a wordy but progressive program. It is entirely different from a proposal by Republican Representative James I. Dolliver of Iowa a few weeks ago.

There are also farm proposals from Senator Henry Cabot Lodge (R., Mass.) and several other Senators, and a detailed suggestion by the National Grange for a two-price setup reminiscent of the McNary-Haugen bill vetoed twice by Republican Presidents in the 1920s.

Chairman Harold D. Cooley (D., N. C.) of the House Agriculture Committee recently protested against the Administration's activities for the Brannan Plan, particularly at the Democratic farm meeting in Des Moines last June. He indicated that that meeting had upset the bipartisan applecart.

Another GOP Dilemma

"We were about to get a trial of the Brannan Plan on potatoes and maybe some other items at that time," he said. "Republicans on the committee had been working nicely with us on farm legislation.

"Remember that price supports and nearly all other farm legislation was originally inspired by the Democrats. It was quite significant that we were getting such bipartisan support. Then came the Des Moines meeting with all its rowdy-dow. The next day our Republican members told me the show was off.

"The only chance left for a trial of the Brannan Plan was a strict party lineup, and it was a Democrat who led the fight against it." (The trial run was defeated with a substitute by Representative Albert Gore (D., Tenn.). It later became known as the Anderson Act.

Since the incident that Cooley referred to, Republicans and anti-Administration Democrats have given support to every effort to trim Brannan's authority. They have grabbed on to a proposal in a new farm program advanced by the National Grange. This would set up a Farm Advisory Council—which the legislative branch, through the Agriculture Committee would help name. This council would virtually take over the policy-making for the department, and would reduce the Secretary's office to an agent for carrying out the plans of others.

Cooley's remarks pointed up another dilemma for the Republicans. Every proposal they have advanced is based, originally, on a law written by Democrats and pssed during a Democratic administration.

The Iowa Farm Policy Committee's proposal will bear study. In respect to price supports, it says: "The fact that these principles have been accepted for the past 15 years does not necessarily mean that they are right.

"It is conceivable that agricultural prices can be kept at fair levels without draining the National Treasury or employing the vast police powers of the Federal Government."

The report indicates that at long last Iowa Republicanism is outgrowing isolationism. It urges increased imports to pay for farm exports, in place of selling them cheaply under a two-price system, or giving them away.

N. C. Premiere

Town Is Host To Bigwigs For Movie

Nashville, N. C. (1500 population, in the center of the tobacco country) is going to get a lot of thrills today.

Sometime in the afternoon the first passenger train in 30 years will puff into the town on the spur freight line of the Atlantic Coast Line that connects Nashville with Rocky Mount, 10 miles away.

It will bring more than 200 visitors, including 100 members of Congress, a score of Government officials, several dozen newsmen and other scattered celebrities and nonentities.

The visitors will be the guests of Dearborn Motors Corp. of Detroit, manufacturers of Ford tractors and Dearborn farm equipment. They will witness the world premiere of a technicolor motion picture, "Waves of Green," a tribute to the Nation's 52 land-grant colleges.

Nashville was chosen for the premiere because it is the home of Chairman Harold D. Cooley (D., N. C.) of the House Agriculture Committee. Cooley has been an outstanding supporter of land-grant college work.

"We believe the picture will do a great deal toward focusing attention on what is right with American agriculture during these days when so much attention is given to what is wrong with agriculture," President Frank R. Pierce of Dearborn Motors said.

Later the picture will be shown at State land-grant colleges. It is booked into Virginia Polytechnic Institute at Blacksburg on May 29.

LOUIS ABRAHAMS
Established 1895
LOANS ON JEWELRY
WArfield 3498
APpleton 3600
3225 Rhode Island Ave. N.E.

ARGUS C-3
Brand New, with Flash Gun and Carrying Case. WAS $78.08
$59.95
SOMMERS CAMERA EXCHANGE
714 14th St. N.W. (Bond Bldg.) ME. 0992

FREE LECTURE
Entitled
"CHRISTIAN SCIENCE: DIVINE LOVE IN ACTION"
By EARL E. SIMMS, C.S.
of Austin, Texas
Member of the Board of Lectureship of The Mother Church, The First Church of Christ, Scientist, in Boston, Massachusetts
IN THE CHURCH EDIFICE
1770 Euclid St., N.W.
Monday, May 22, at 8:00 p.m.
Under auspices of First Church of Christ, Scientist, Washington, D. C.
ALL ARE WELCOME

B·O·A·C
DAILY SERVICE TO
LONDON AND PARIS
by Stratocruiser Speedbird to London and 12 flights daily to Paris
NEW YORK-LONDON $630.00 Round Trip
NEW YORK-PARIS $666.00 Round Trip
Swift, luxurious service from New York to Paris, with one *added* feature . . . your stopover in the British Isles at *no extra fare!* Chance of a lifetime to see storied, picturesque Britain where every place is within easy reach, and every price within reason.
You fly by spacious, twin-decked Stratocruiser to London . . . where you may stay, or continue to Paris without delay via British European Airways. Space available—*BOOK NOW!*
Special Reduced Fares available on Round Trip passages completed prior to June 30th.
See your travel agent or
BRITISH OVERSEAS AIRWAYS CORPORATION
1124 Connecticut Ave., N. W., Washington 6, D. C.
Telephone: EXecutive 3944

Atlantic Coast Line Railroad Company

Modified Offer of Exchange Declared Operative

To Holders of Atlantic Coast Line Railroad Company First Consolidated Mortgage 4% Bonds, due July 1, 1952:

The Board of Directors of Atlantic Coast Line Railroad Company on May 18, 1950 declared operative the Company's Modified Offer of Exchange, dated May 12, 1950, providing for the exchange of its First Consolidated Mortgage 4% Bonds, due July 1, 1952, for new General Mortgage 4% Bonds, Series A, due March 1, 1980 (bearing interest at the rate of 4½% per annum from March 1, 1950 to September 1, 1952). The creation of the new General Mortgage has been approved by the Company's stockholders, and the Board of Directors has approved the issuance of the Series A Bonds. The Modified Offer of Exchange is subject to authorization by the Interstate Commerce Commission of the issuance of the Series A Bonds.

As of May 18, 1950, assents had been received from over 600 bondholders with aggregate holdings in excess of $15,250,000 principal amount of First Consolidated Mortgage Bonds due 1952.

The Modified Offer of Exchange will remain open at least until the close of business on June 1, 1950, but may be terminated on that date or at any time thereafter.

Bondholders who have assented to the Offer and bondholders who now wish to accept the Offer are requested to forward their Bonds, accompanied by a Letter of Transmittal, to City Bank Farmers Trust Company, Agent, Corporate Trust Department, 22 William Street, New York 15, N. Y. The new General Mortgage Bonds, Series A, will be issued as promptly as possible after authorization by the Interstate Commerce Commission, whose decision in the matter is hoped for about May 31, 1950.

Copies of the Letter of Transmittal are available in two forms, one for use by bondholders who have already assented and the other incorporating an Assent which is for use by bondholders who have not yet accepted the Offer. Copies of these forms of the Letter of Transmittal and copies of the Modified Offer of Exchange may be obtained at the Office of the Company, 71 Broadway, New York 6, N. Y.; at City Bank Farmers Trust Company, Corporate Trust Department, 22 William Street, New York 15, N. Y.; and at Morgan Stanley & Co., 2 Wall Street, New York 5, N. Y.

ATLANTIC COAST LINE RAILROAD COMPANY
C. McD. DAVIS, *President*

New York, N. Y., May 19, 1950.

WOODWARD & LOTHROP
10th, 11th F and G Streets Zone 13 Phone District 5300
BRANCH STORES—Bethesda, Maryland The Pentagon, Virginia

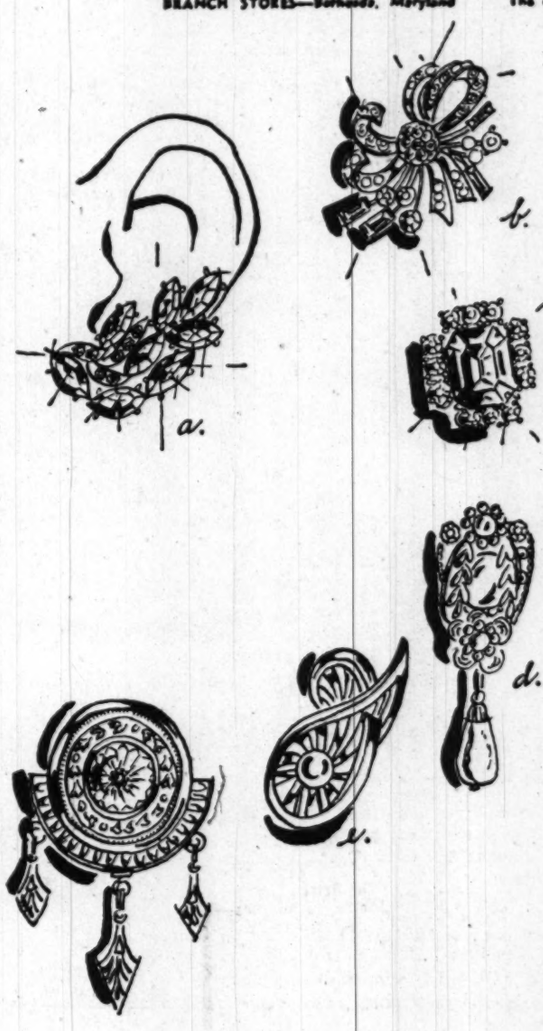

a. mock jewels, $6
b. rhinestones, $18
c. pretend gems, 2.40
d. pretend pearls, $6
e. metal, $9
f. metal dangles, $4.80

Here's how: Wingback's wings nestle in the curve of your ear . . . little wires "fit" them back of your ears.

Wingback Earrings

(Miss McCann's "Wingbackers" . . . will model Wingbacks for you . . . show you how they are worn)

Wonder earrings, you'll call them, if you have the sort of ears that always feel the pinch with other types. Judith McCann has designed a new approach . . . "wings" nestle almost invisibly, comfortably . . . just inside the curve of your ear. Now you can wear gala mock jewels and more tailored earrings . . . fashion's finishing touch . . . happily. $2.40 to $36
including Federal tax

W&L—Costume Jewelry, Aisle 5, First Floor

WOODWARD & LOTHROP
10th, 11th F and G Streets Zone 13 Phone District 5300
BRANCH STORES—Bethesda, Maryland The Pentagon, Virginia

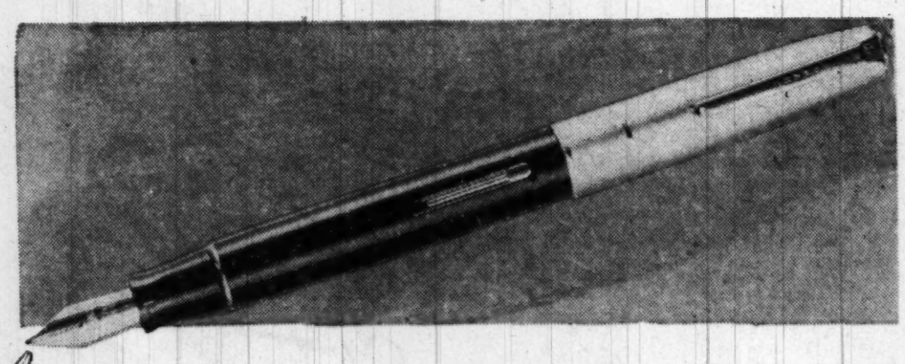

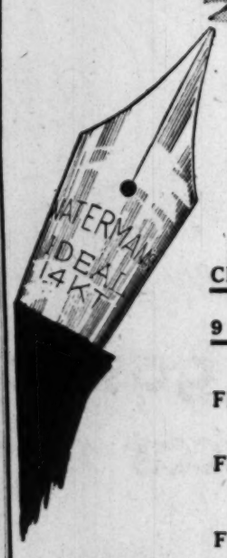

Waterman's Crusader

CHOICE OF 9 POINTS
Flexible Fine
Flexible Extra Fine
Flexible Medium
Rigid Fine
Rigid Medium
Accountant
Coarse
Stub
Round Flexible

Pen with a point to improve your writing
$5

Every Waterman's point is made of 14-K gold, because only gold makes the best quality point. Every point is also ground smooth as a lens, hand-crafted by experts.

Choose 1 of 9 points in the Crusader . . . the one made for YOU . . . the one that will make you write more clearly and easily.

Good-looking too—in black with a striped metal cap. A gala gift . . . at a price that you will find amazingly small.

W&L—Stationery, Aisle 4, First Floor

roller, brief brim $5.95
convertible, big brimmed $7.95
beret, perky trim $7.95

Smart Traveler . . . Picopac

Very "travel-able" . . . paying you compliments all the way . . . that's Picopac. Rows and rows of picoted ribbon go round and round to make hats you need not fret about crushing. In the group . . . wheat, navy, white or coffee . . . and your choice big brim, little brim or no brim at all . . . head sizes 22 to 23 $5.95 to $7.95

W&L—Millinery, Second Floor

Since 1888
GLASS TOPS AND MIRRORS
- Furniture and Desk Tops
- Glazing, Beveling, Polishing
- Mirrors Made to Order
- Modern Store Fronts
- Vitrolite
- Window Glass
- Window Ventilators

HUGH REILLY CO.
GLASS STORE
926 N St. N.W.
PAINT STORE
N. Y. Ave. & 14th St. N.W.
Free Parking at Both Places
NAtional 1703

School Plans Not Slowed by Annexing Suit

Fairfax County school officials have assured residents that annexation plans by the city of Falls Church won't interfere with the county's $12 million school building program.

The county school board formally stated that its decisions on selected new school sites will stand.

Officials said they felt the announcement was necessary because some residents have expressed doubt about schools planned for the area which Falls Church seeks to annex from Fairfax County.

The 12-million-dollar program depends on favorable action by the voters in a May 31 referendum on a $10,500,000 bond issue. Proceeds of the loan would be for school construction, additions and equipment.

At its meeting Thursday night the school board expressed willingness to "confer and continue on cooperate" with Falls Church on schools in the proposed annexation area. But the board pointed out in answer to a letter from Falls Church authorities that the board is committed under the proposed program to build schools at Graham rd., and in the Westlawn and Williston subdivisions. The Graham r. school is being built and sites are being acquired at the other two locations.

Col. Barrett to Speak

Col. Henry S. Barrett, president of the Maryland Anti-Vivisection Society, will speak at a meeting of the District Anti-Vivisection Society at 8 p. m. today in the Hotel Raleigh.

A Ringside Seat at Mother Nature's Show . . .

The Washington Post

BILLY IS REFLECTED IN WINDOW AS HE WATCHES ROBIN (CIRCLE) ON SILL

Lad Gets Rare Chance to Study Robin Clan

ROBIN—*From Page 1*

to public performances. Billy has done most of his observation through the slats of a Venetian blind.

It took Momma Robin 12 days to build the nest, Billy reported. "First she laid the inside circle, then kept building up from that. She coated the inside with mud and then laid a coating of grass over the mud to make it soft inside," Billy said.

She built well. The nest has withstood heavy rains and winds.

Three weeks ago, "when I came from school, she was sitting on a robin's blue egg about a half-inch in diameter. On Tuesday there was another. On Wednesday another and on Thursday a fourth.

"Then for two weeks she just sat there—rain or shine. She kept turning the eggs over with her legs.

"Last Monday the first one hatched. Out came a little pink thing—sort of raw—with a very long neck. It had little pieces of down, which I guess will develop into feathers. The wing was encased in skin.

"On Tuesday there was another. On Wednesday a third, but the fourth hasn't hatched yet. I don't think it will. It's past due.

"The triplets have been named the Three Musketeers. If the fourth hatches, there will be some renaming, Billy promised. The parents are known, as might be expected, as Momma and Poppa.

"The mother has been feeding them little pieces of leaves and worms and sometimes Poppa brings some worms, too. They can't see yet, but they know the worms are there and stick their beaks up," Billy said.

Billy has talked about his progeny with an Interior Department expert and has been told the family will probably move on in a few weeks—a fact which he takes philosophically: "I've had them a month already."

YOUTH—*From Page 1*

Boy, 14, Dies After Tussle

til shortly before his death.

The Williams family, though grieved over their son's death, said it was an unfortunate accident.

Barnsley was a student at the Sherwood High School.

The body was taken to the Warner Pumphrey funeral home, Silver Spring, where services will be held at 2 p. m. Tuesday. Burial will be at the Brookville Cemetery, Brookville, Md.

Surviving besides his parents are a brother and sister.

'Parade' Feature Prompts Space Ships Requests

Readers of a Parade Magazine feature, "All Aboard for the Moon and Mars," which appeared in the Sunday, May 14, edition of The Washington Post, have sent many requests to the Hayden Planetarium in New York for "space-trip reservations."

As a result, the planetarium says it doesn't know when it will be able to confirm the "reservations" for the hypothetical tours.

Two from Washington area who wrote for space are Edgar Van Buskirk of 223 Audrey la., Oxon Hill, Md., and John Barnes of 236 O st. nw.

Area Students Get Awards

Philadelphia, May 21 (AP).—Top awards in physical science demonstrations at the National Science Fair were announced today for Alan J. Fletcher, Warwick, R. I., and Franses A White, Hyattsville, Md.

The students were among 30 exhibitors at the fair, which has been ip progress at Philadelphia's famed Franklin Institute.

Fletcher's prize-winning exhibit was a demonstration of proof of the laws of motion and Miss White's exhibit was on paper chromotography.

Other winners included Dominic B. Elden, Frederick Sasscer High School, Upper Marlboro, Md., and Mary Helen Martin, Hyattsville High School.

Lansburgh's
39TH YEAR
7th, 8th AND E STREETS N.W.—NA. 9800

LET OUR
fur storage

Guard Your Precious Furs

Safe from moths and heat!
Safe from loss, theft, fire!
Safe from harmful dirt!

Lansburgh's cool air storage is the perfect climate for your furs . . . entrust them to our skilled care, you'll be worry-free! The cost? . . . small for so much protection. You can count on Lansburgh's 90 years of experience.

CLEANING . . . prolongs the life of your furs. Includes thorough cleaning, inside and out.

LUSTERIZING . . . scientific process designed to revitalize your furs' natural beauty.

- Bring your furs to Lansburgh's in person.
- Call NA. 9800 any time, daily or Sunday, for prompt service. A bonded messenger will call for your furs.

LANSBURGH'S—Fur Storage—Sixth Floor

RUGS
Hand Process
Cleaned, Sterilized
Appraised, Repaired,
Stored
MANOUKIAN BROS.
1216 Connecticut Ave.
Your Neighbors recommend us. Call for our Services.
NAtional 9699 REpublic 4883

No. 1 of a series covering highlights of the past century.

the sign of . . .
a CENTURY of SERVICE

100 years ago this sign marked a small frame house on Pennsylvania Avenue between 17th and 18th Streets, Northwest. No one seems to know just why Joseph Gawler made two words out of the noun—undertaker. Perhaps it was a personal choice.

The actual business of undertaking began as a natural adjunct to cabinet-making. Men such as Joseph Gawler, being skilled in fine craftsmanship, were called upon to undertake the making of wooden coffins (as they were then called).

Gradually more and more responsibility was placed on Joseph Gawler as a funeral director and this service to Washingtonians has been carried on with the same integrity by four generations of his family.

JOSEPH GAWLER'S SONS, INC.
FUNERAL DIRECTORS
1726 PENNSYLVANIA AVENUE, N. W.
NAtional 5513

The Finest Costs No More

The most powerful gasoline your car can use!

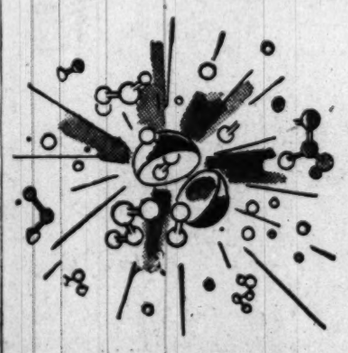

Activation makes the difference

Shell scientists using the finest available crude, activate the molecules by splitting and rearranging them according to Shell's formula for a perfectly balanced gasoline. The result—Shell Premium, the most powerful gasoline your car can use.

Yes; many of today's engines have been stepped-up . . . they call for more powerful gasoline! Now Shell gives you the most powerful gasoline your car can use—Shell Premium—it's "activated."

Actually, Shell splits molecules to get more power for today's more powerful engines. So you get a gasoline that's "activated"!

No wonder Shell is winning more new customers every day. Get a tankful of "activated" Shell Premium today. Your Shell Dealer is the man to see.

SHELL PREMIUM GASOLINE

Archbishop O'Boyle Describes Pilgrimage

By Martha J. Hall
Post Reporter

More than 1000 Catholics yesterday crowded into St. Matthew's Cathedral to hear the Most Rev. Patrick A. O'Boyle, Archbishop of Washington, tell of his Holy Year pilgrimage to Rome.

Archbishop O'Boyle returned to Washington Saturday. He left the city on April 21 with 240 pilgrims from the archdiocese.

After the Mass, celebrated by the Rev. Thomas Lyons, the archbishop imparted the papal benediction upon the worshipers. He was empowered to give the benediction by Pope Pius XII as a mark of the Pope's affection for the people of the archdiocese.

Archbishop O'Boyle said that he hoped in the sermon, his first since returning, to "present some idea of how one is moved to the very depths of his soul by the visible expression of our glorious Catholic faith in Rome and in Lourdes."

At Rome, the pilgrims witnessed canonization rites for Blessed Anthony Mary Claret.

During the canonization, the archbishop said, he "prayed God that whatever tendency there might be to be lukewarm among our priests, religious or laity would be removed by a new-born faith and by acts of fervent charity toward Christ's poor and by daily dedication of our faithful to everything which is the concern of the Church of God."

"In this day there is a tendency to be just a spectator . . . a hearer of the word and not a doer . . . to discuss and read about religion, but a lamentable failure to practice it," he said.

"Let us remember that the Saints and their deeds are given to us not only for our admiration but for our emulation . . . " the archbishop continued.

In his private audience with Pope Pius XII, the pontiff requested the archbishop to convey his "heartfelt gratitude" to the American people for their charity for the peoples of Europe and the Far East.

"We live in a world hoping and praying for peace," the archbishop said.

"High and mighty leaders in world affairs, steeped in materialistic philosophy, not only have turned their back upon God, His commandments, and the timeless teachings of Christianity, but in their Lucifer-like pride have sought also to lead their fettered, enslaved peoples away from God . . ." he said.

"True and permanent peace will come to the world not through the violence of war, but through the violence each Christian does to the vices of pride, avarice, lust and injustice striving for mastery in his own soul," Archbishop O'Boyle declared.

District Pilgrims Awed by Italy's Shrines

PILGRIMS—*From Pg. 1*

Helvetzia. We had a quick dinner and fell into bed. After a refreshing night's rest, we went to mass and Holy Communion at the Church of St. Anna, and then off for sightseeing at 9 a. m. We "did" the Medicean Chapels, the Cathedral of St. Mary of the Flowers, the Signoria Palace, the Church of St. Croce, and finally the famous Pitti Palace, with its magnificent art treasures. There are a number of other galleries, but, of course, you can't see them all in our limited time.

After siesta time, from 1 to 3 p. m., when everything closes, we went into the shopping district and some more of our lire rapidly disappeared. The Ryan girls and your correspondent had the opportunity of seeing a big, official looking Communist funeral, with red hammer and sickle flags and 6-foot floral pieces; also 1000 people following the casket, which was borne down the street on the shoulders of six men.

On Saturday morning we went off to Venice. We stopped in Bologna at the famous Al Pappagallo Ristourante for lunch. The walls are covered with pictures like our Occidental Hotel and there is a parrot squawking up in the heavy beams of the ceiling. Nearby we visited a shrine containing the incorrupt body of St. Catherine of Ferrara. She died in the year 1400.

In the early afternoon we traveled through the fertile Pau Valley, across the Pau River to Padua, to visit the shrine containing the tomb of St. Anthony. The nearby souvenir store got some patronage from us and we saw Father Denges, pastor of the St. Stephen's Church, buying an attractive plaque of the Saint.

We reached Venice as the sun was going down and it was a perfect time for our first exciting gondola ride to our hotels. We saw the famous Bridge of Sighs and the Rialto Bridge. Then—imagine riding up to the hotel entrance in a boat! Some of the pilgrims in nearby gondolas were Mr. and Mrs. James A. Farrell, Kitty Cissell, Eileen Bailey, Elizabeth Arnold, Mary O'Connell, and Mrs. Amelia Pomponio and her two daughters, Elvira and Mildred.

St. Mark's Square, with its beautiful church, its bell tower and is unique clock, is a sight to behold. The clock has above it two figures of men, nine feet high, who strike a huge bell with hammers at each hour. It has been in operation since 1400 without the need for any repairs.

Our guide, who took us through the magnificent Doge's Palace, told us we were only 85 miles from, shall we say, a valance of the Iron Curtain — Yugoslavia! We were also conducted through a glass factory and a lace factory. Outside the latter a small group of us had the good fortune to meet His Eminence, Cardinal Augustinelli, Patriarch of Venice, who was pleased to learn we were Americans and gave us his blessing.

On Sunday afternoon we went to the Lido, about 20 miles from Venice. In the early evening we went for a gondola ride on the Grand Canal, with lighted paper lanterns bobbing up and down and gondoliers serenading us.

Venice should be known not only as the Queen of the Adriatic, but also as the city of the bells. They are forever ringing throughout the city.

On Monday morning we set out for Milan and stopped in Verona for lunch. We saw Juliet's balcony and the square that the "Two Gentlemen" made famous.

We had to pass through Brescio, and Father John Tracy Ellis requested we be allowed to visit the tomb of St. Angela. When our driver got "slightly" lost, you should have seen the bearded monk who hopped on his bicycle and led the way through the narrow streets.

We arrived at Milan in the early evening, and, as usual, were assigned to various hotels. The group that drew the Palace went to a sumptuous place opened only 20 days—nothing as gorgeous in the States. May Hickey was inviting friends, with an air of patronage, to use her bathroom and its sheet-sized Turkish towels! Our hotel, the Bristol Schmid, was only 700 yards from the spot where Mussolini and his companions were hanged in 1945.

Our first sightseeing stop was the Cathedral of Milan, the most beautiful of all we have seen, in the opinion of many. The stained glass windows alone, were breathtaking, not to mention the 126 spires, giving it a massive lace effect, and the gold statues atop each, reaching into the heavens.

The Chapel of St. Maria delle Grazie contains a Vinci's painting of "The Last Supper," and we marveled when we were told that bombing in the last war destroyed the wall on either side of the one on which the painting is and did not touch it. Nine thousand buildings in Milan were destroyed and there is still much reconstruction to be done.

On Tuesday evening some of us were lucky enough to get tickets for the La Scala Opera. Mozart's "The Magic Flute," was there. Velma and Dorothy Ryan and your correspondent were in the orchestra, with many of our friends in the six balconies. Others in the orchestra were Father Denges, Gertrude Thomas, Elizabeth Arnold, Mrs. James Palmer and her son John.

We left Italy for Switzerland on Wednesday morning and our impression of the various Italian cities we visited has been very good. The cleanliness of the streets has been remarked upon by many. Even in Vatican Square with its many thousands of people coming and going there was no paper litter as we see in America. If only we could all have a common language how much closer could our relationships become, through friendliness and understanding. We found courtesy and helpfulness everywhere.

Until we glimpse the snow-capped Alps, KATHRYN.

AEC Issues Book On Behavior of Dusts and Fumes

By The Associated Press

The Atomic Energy Commission last night announced publication of a 147-page book that it said summarizes present knowledge of the behavior of dusts, fumes and mists.

This "Handbook of Aerosols" was prepared, the commission said, to make the information readily available to persons concerned with the control of radioactive wastes at atomic energy installations.

AEC said the book contains some previously secret information compiled during the war by the National Defense Research Committee. It said these portions had been declassified at its request.

The United States Superintendent of Documents is selling the booklet for 60 cents a copy.

Pair Held on Charge Of Stealing Melons

Police yesterday arrested two men on charges of stealing watermelons after reportedly finding Lawrence Holmes, 48, of 16 Florida ave. nw., and Robert Brown, 45, of 1221 10th st. nw., in the process of hiding two melons under bushes near the Benning freight tracks.

Police took them—and the melons—into custody. The men will go to Municipal Court today on charges of larceny from an interstate shipment. Police said the melons came from a carload en route from Florida to New York.

2 Soldiers Dead After Wood Alcohol Party

Anchorage, Alaska, May 21 (AP).—Two soldiers were dead today, two were in critical condition and nine others were hospitalized after drinking methonal (wood) alcohol taken from the Fort Richardson motor pool.

Military officials said the 13 servicemen held an "experimental" drinking party Friday night. All were members of the 813th Engineer Battalion.

Enjoy MEXICO'S Packed Travel Treasure..!

Yes, for every taste there's the right answer in Mexico! The student, the business man, the sportsman, the artist; the whole family—whether looking for rest or intense emotions, plain relaxation or an elaborate holiday,— will have the grandest time of their lives among Mexico's myriad travel treasures!

Whatever your tastes are, Mexico can please you: Historical backgrounds, Indian ruins, Colonial architecture, foreign atmosphere, sporting facilities, wonderful climate, health resorts, . . . all offered by a cordial, hospitable people . . .

And then, the low prices . . . The devaluation of the peso from 4.85 to 8.65 for $1.00 without raising cost accordingly, permits your dollar to go a long way in pleasure terms.

Half a million Americans visited, and fully enjoyed Mexico last year,

Let us have the honor of your being our guest this time!

SEE YOUR TRAVEL AGENT.

AIR MAIL THIS COUPON

DIRECCION GENERAL DE TURISMO
Juarez 89 Mexico, D. F.

Please send me information on Mexico. I'm especially interested in: Mexico City [ ] A quiet rest [ ] Just fun [ ] Deep-sea Fishing [ ] Sports [ ] Archeology [ ] Beaches [ ] Native Scenes [ ] Education [ ] Low cost Retirement Rentals [ ]
NAME
ADDRESS

DIRECCION GENERAL DE TURISMO
MEXICO, D. F.

RARE BLENDED WHISKEY 86 PROOF.
65% GRAIN NEUTRAL SPIRITS. SCHENLEY DISTRIBUTORS, INC., N. Y. C.

THE HECHT CO.
Washington and Silver Spring

Right In Your Own Home!
your sofa and 2 chairs cleaned . . .
17.95

Let us help you spring clean . . . our bonded experts will CHEM-I-FOAM* clean your sofa and 2 chairs safely, inexpensively! Finished in a few hours in your home. Call NA. 5100, Ext. 5644, for appointment.

Rugs Cleaned, sq. ft. 8c

*Reg. U. S. Pat. Off.

Home Service Dept., 5th Floor, Washington
3rd Floor, Silver Spring

Another home service! We'll repair sofa and chair seat bottom—re-web, reset springs, add a new cambric dust cover. Modest cost!

Even in the Light of all this

FRESH Nearby Eggs

Even the world's most modern equipment, up-to-the minute refrigeration, expert candlers, and government grading does **not** make an egg FRESH! You can always be sure of FRESH eggs of "top notch" quality when you buy eggs from Giant. Giant handles only fine eggs from nearby farms, thus making it possible for us to bring you "top" quality eggs in their freshest condition.

Giant FOOD DEPARTMENT STORES

GIANT Top Notch LARGE WHITE "AA" EGGS
U. S. Government Graded and Dated 59c dozen carton

"Lancaster FARMS" "A" EGGS
Large White—Gov't Graded and Dated 51c dozen carton

"HENNERY FRESH" "A" EGGS
Whites and Browns—Gov't Graded and Dated 49c dozen carton

HEIDI *"HIT-OF-THE-WEEK"*
Pineapple Layer Cakes
69c each

Made, as are all Heidi layer cakes and Danish pastries, with NO WATER, but 100% Sealtest homogenized milk—and Giant's own "AA" butter. The luscious flavor of the two layers is even further enriched with our fine vanilla icing bearing generous portions of tasty pineapple.

Blueberry Pies, 49c ea.
The "Pie-of-the-Week"

Pies are the truly American dessert everyone likes—and, made the Heidi way, they're especially good. These have a fruity filling of choice blueberries with a garden-fresh flavor because they were frozen as soon as they were picked. And the Heidi crust has a delicious flakiness that fairly crumbles at the approach of a fork. In the new "one-way" tins that protect them to your table.

To Order Your
Special Cakes for Special Occasions
Phone JU. 7-7707

Whether it be a wedding, an anniversary, a shower, a birthday or any other special occasion, you'll be doing much to assure its success if you have "Maurice" bake and specially decorate a cake for the event. And the price for this service is not high—only 90c a pound, for cakes up to 6 lbs. Your cake will be delivered to the GIANT store nearest you, for you to "pick up" the day after your order is placed.

OPEN Every EVENING until 9 o'clock

'Hill' Adjournment Agreement Sought

By The Associated Press

A two-party agreement to curtail the legislative program and let Congress go home early in August was under discussion by leaders yesterday.

Senator Taft of Ohio, chairman of the GOP Policy Committee, said he hopes some agreement can be reached between Republicans and Democrats soon on what major issues will be dealt with before this session ends.

Taft said Senator Lucas of Illinois, the Democratic leader, had suggested he would be willing to talk the matter over with the Republicans.

Some Projects Periled

If the program is narrowed, some of President Truman's fair deal proposals are not likely to see any action in this session. Because it is election year a midsummer adjournment ahead of the fall campaign has been the target all along.

Truman proposals likely to be by-passed, among others, include the Brannan farm plan, compulsory health insurance and Taft-Hartley repeal. However these never had much chance in the curtailed session anyway. The Senate already has indicated clearly that it plans to shelve a Fair Employment Practices Commission bill Lucas has been trying to get up.

President Truman has been pressing for action on a Senate-approved aid-to-education bill now bogged down in the House, an extension of rent controls, expansion of unemployment benefits and renewal of the military draft.

Congress may pass finally on the draft and rent control issues, but the outlook for the others is not bright.

ITO Approval Asked

Mr. Truman also has been asking for Congressional approval of the International Trade Organization charter. Republicans have served notice they will fight it vigorously. If the Administration brings it up, leaders may have to say goodby to August quitting plans.

Democrats and Republicans seem agreed that at least four major issues ought to be disposed of before adjournment.

These include (1) the 29-billion-dollar omnibus appropriations measure carrying funds to finance the Government in the year beginning July 1, (2) a second year's authorization and appropriation for foreign arms aid, (3) expansion of Social Security coverage, and (4) some reduction in excise taxes.

Early This Week

House to Act On Two D. C. Fund Bills

The House has set today and Tuesday to act on the $71,796,352 deficiency bill and the District's $112,850,340 appropriations bill for the fiscal year starting July.

The House leadership has designated the two fund measures in the order listed, but Chairman Clarence Cannon (D., Mo.) of the House Appropriations Committee hopes both bills will clear by nightfall today.

The deficiency bill carries money to help meet the cost of last year's various pay boosts for thousands of Federal workers. Prompt congressional action will stave off payless pay days in early June.

In another action set today the House District Committee probably will be polled on a bill to authorize Federal loans of $23,000,000 to expand the Washington water system over 10 years.

Joint Senate-House District Committee hearings were held last week. Senator Lester C. Hunt, chairman of the Senate subcommittee handling the measure, said yesterday he will seek earliest possible full committee approval and ask Senate floor action immediately thereafter.

Late this week the House is scheduled to act on the Baltimore-Washington Parkway measure. A similar bill to give the go-ahead on the uncompleted roadway is before the Senate Public Works Committee.

D. C. Will Feel Postal Slash Effects Today

The real impact of reduced postal service in Washington probably will be felt today for the first time.

Assistant Postmaster General W. Gordon Bell said the principal change Saturday was closing of window service at all branches at noon instead of the usual 1 p. m. The downtown Benjamin Franklin station, up till now a 24-hour, 7-day operation, also closed at noon and will reopen at 8 a. m. today.

The Main Postoffice closed at 6 p. m. Saturday and will reopen today at 8 a. m. Previously this, too, has been a round-the-clock operation.

Residential deliveries today will be reduced from two-a-day to one; parcel post delivery to once daily; branch offices will close at 5:30 p. m. instead of 6 and final pickups from collection boxes will be between 6 and 8 p. m.

The Main Postoffice will stay open until 6 p. m. for window service and the Benjamin Franklin until 5:30. However, letter drops will be open there and at National Airport throughout the night, Bell said.

Group to Meet On All-in-One Charity Plan

A 31-man committee named to decide how to reduce the number of fund drives in the Washington area will hold its first meeting Tuesday, Chairman Frank J. Luchs announced yesterday.

Luchs said the group will meet in the board room of the Riggs National Bank, 1503 Pennsylvania ave. nw., at 10 a. m.

The committee was created at a citizens meeting called by the Commissioners May 10 to discuse problems caused by the 20 or more fund drives conducted here each year.

The 150 Government, business and civic leaders at that meeting expressed the general feeling the drives should be consolidated into two or three campaigns.

Luchs said his committee will start from this point and decide how to do it. The committee will report recommendations back to the larger group for action, he said.

$283,000 Offered by Sanitary Group

Dwight B. Galt, chairman of the Washington Suburban Sanitary Commission disclosed yesterday his group is willing to assume responsibility for $283,000 of the cost of installing storm water drainage for the proposed widening of Georgia ave.

Galt wrote the Montgomery County council that the commission would assume that amount but pointed out that an additional $172,000 should be paid by the State Roads Commission since this part of the project is "an integral part of the through State highway."

Galt advised that "aside from the legal consideration involved, we do not feel that this expenditure of State-wide benefit should be borne by the local residents of this area."

Galt stated that the commission is willing to commit $100,000 of the present storm water drainage bond issue, authorize $93,000 from the next commitment and an additional $90,000 from the next succeeding authorization.

He suggested that the commission members confer with the County Council to reach agreement.

The council had written to the Sanitary Commission requesting that the commission assume all of the cost of storm water drainage construction. Georgia ave. is scheduled to be widened this summer from Silver Spring to Glenmont.

Advertisement

FOR GIFTS

Unusual old silver and antique jewelry moderately priced.

LOUIS ABRAHAMS
733 13th St. N.W.
NA. 4878

It Pays to Remember
WINSLOW FOR PAINTS

Silver Spring Paint & Hardware Co.
Bethesda Paint & Hardware Co.
Takoma Paint & Hardware Co.
Becker Paint & Glass Co., Georgetown
Local Paint & Hardware Co., Hyattsville
922 New York Ave. (1) NA. 8610
Open Mon. thru Sat., 7 A.M. to 5:30 P.M.
FREE PARKING next door for our patrons

FREED FROM CRAMPING LAXATIVES

"Thanks from the bottom of my heart for what ALL-BRAN has done for me. No more medicines or constipation cramps since I started eating ALL-BRAN every day!" Israel Baum, 3601 W. Roosevelt Road, Chicago 24, Ill. *Just one of many unsolicited letters from ALL-BRAN users.* If *you* suffer from constipation due to lack of dietary bulk, try this: eat an ounce of crispy Kellogg's ALL-BRAN daily, drink plenty of water! If not *completely* satisfied after 10 days, return empty box to Kellogg's, Battle Creek, Mich. Get DOUBLE YOUR MONEY BACK!

Advertisement

MAKES STARTLING DISCOVERY—Litmus T. Formaldehyde knows a good thing when he sees it. Commenting on his recent analysis of today's household buying problems, L.T.F. has this to say: "I've found that the scientific way to locate Painters, Plumbers, Roofers, Radios and Refrigerators is to look in the Yellow Pages, my Classified Telephone Directory. It's easy to use; saves time; takes the 'bugs' out of buying.". . . The Chesapeake & Potomac Telephone Company.

HOOVER—*From Page 1*

Senate Acts on Hoover Plans Today, Vote Deadline Tuesday

of the plans and refused to kill them, but the issue has centered in the Senate by default. The House has too much difficulty mustering a majority of its 435 members.

In filing the new proposals in March, Mr. Truman estimated they would bring to completion almost 50 percent of all the Hoover recommendations, counting work previously done.

The figure then was regarded as probably too high; now it is obvious that a much lower record will be reached—perhaps 35 to 45 percent, in the two years of legislation.

The first of the 21 plans killed called for a shakeup of the National Labor Relations Board—favored by labor and opposed by industry. It got 25 Democratic votes and five Republican. It was downed, 53-30. The Citizens Committee did not take sides.

Aside from the White House plans, very little legislation is being pressed this session by reorganization supporters, and even this is stalled for the present. Action on the proposal to end the political appointment of postmasters was postponed "indefinitely." A proposed change in Government accounting practices is making no visible headway.

Reasons for the decline in enthusiasm for the Hoover ideas are obscure. Hoover Plan supporters have speculated on wholly unconfirmed suspicions that some Republicans are seizing a chance to shoot more holes in Mr. Truman's legislative programs. Or, that some Democrats would rather shoot at reorganization than start the debate on civil rights.

A more obvious reason is the powerful array of opposition which testified against the plans before the Senate Expenditures Committee.

The opposition witnesses were mainly clients of the bureaus concerned—industries and individuals who balked at any further centralization of power in the agencies regulating them.

On the other hand, support for the Hoover proposals was weak, numerically speaking. Frequently it consisted of one voice—the representative of the Citizens Committee for the Hoover report.

Expert testimony in behalf of the proposals was frequently lacking for several reasons, including these:

1. Heads of the agencies to be streamlined were seldom enthusiastic about the proposed shakeups.

2. The Citizens Committee, a voluntary group, lacked funds or facilities to prepare exhaustive testimony, though its membership embraces several hundred distinguished figures in business and labor, former Cabinet officers and Congress members, and two former Vice Presidents of the United States.

3. Supporters of the plans may have placed too much reliance on the fact that two years of research already had been done, with arguments and findings printed in a shelf of reports by the Hoover Commission and its "task forces" of experts.

The first six reorganization plans follow a single pattern. Each would center in a Cabinet officer full authority to control and reorganize his department. Many subordinates who now enjoy independent powers would lose them.

The next seven would give the chairmen of various regulatory commissions full executive powers in the agency. The other members would deal with policy only.

The next seven would accomplish various shifts of Federal functions, and the last, No. 21—approved on Friday—abolishes the Maritime Commission and creates a new three-man board and a maritime administration in the Department of Commerce.

* * * * * * * * * * * *

Senate Score Sheet on Hoover Plans

A score sheet of Senate action on President Truman's 21 reorganization plans submitted in March:

(Resolutions to reject any plan can be introduced up to the close of Tuesday's session. Plans not so challenged will go into force automatically.—Editor's Note.)

Plan Purpose	Senate Status
1. Reorganize Treasury.	Killed.
2. Reorganize Justice Dept.	Not yet challenged.
3. Reorganize Interior Dept.	Not yet challenged.
4. Reorganize Agriculture Dept.	Killed.
5. Reorganize Commerce Dept.	Challenged, vote pending.
6. Reorganize Labor Dept.	Not yet challenged.
7. Interstate Commerce Comm.	Killed.
8. Federal Trade Comm.	Challenged, vote due Monday.
9. Federal Power Comm.	Challenged, vote due Monday.
10. Securities and Exchange Comm.	Not yet challenged.
11. Federal Communications Comm.	Killed.
12. National Labor Relations Board.	Killed.
13. Civil Aeronautics Board.	Not yet challenged.
14. Vesting labor standards enforcement in Labor Dept.	Not yet challenged.
15. Shifting Public Works in Alaska to Interior Dept.	Not yet challenged.
16. Transferring school aids to Federal Security Agency.	Challenged, vote pending.
17. Shifting Public Works Planning to Housing and Home Finance Agency.	Challenged, vote pending.
18. Centering building management in General Services Adm.	Challenged, vote pending.
19. Shifting Bureau of Employment Compensation to Department of Labor.	Not yet challenged.
20. Shifting record-keeping to General Services Adm.	Not yet challenged.
21. Abolishing Maritime Commission; creating new board in Commerce Dept.	Approved.

Bolling Air Base To Hold Disposal Sale on May 31

Need a butcher block, khaki socks, sump pump or rubber raft?

These and many other items will be offered for sale by sealed bids at the property disposal section of Bolling Air Force Base Wednesday to May 31. The merchandise may be inspected daily except weekends and Memorial Day between 8:30 a. m. and 4 p. m.

Included in the sale will be woolen and cotton khaki shirts and trousers, Eisenhower jackets, low-quarter and service shoes, woolen jackets, 56-inch aircraft tires, bicycles, X-ray film, gas ranges, 110-volt power plants and desks.

CPA Institute Plans Dinner and Outing

The annual dinner meeting and outing of the District of Columbia Institute of Certified Public Accountants will take place Tuesday at the Indian Spring Country Club.

Six members have been nominated to fill three vacancies on the board of governors. Three will be elected at the dinner meeting. The nominees are Paul J. Foley, Joseph K. Motyka, Nathan Sinrod, M. Everett Parkinson, Eugene C. Moyer, and Ben C. White.

LOANS $1 to $1,000
NATIONAL PAWNBROKERS
1306 Lee Highway, Rosslyn, Va.
CH. 1777 9 to 6:30

AMERICA'S LOWEST PRICED EIGHT!

IT'S THE BIG ECONOMY PACKAGE!

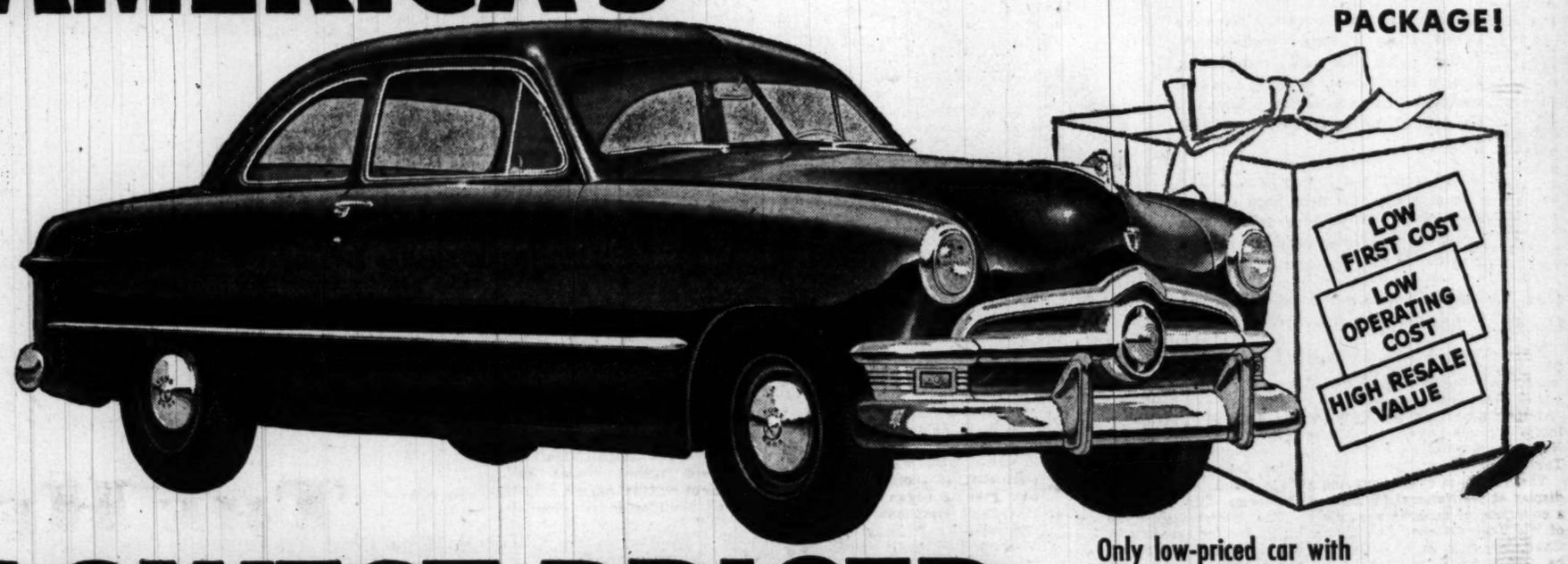

Only low-priced car with a V-type engine!

Ford—only Ford—in the low-price field offers you the smooth, spirited performance of a V-8 engine. Yet a Ford V-8 is yours for hundreds of dollars less than any other "Eight." Yes, even hundreds less than most "Sixes."

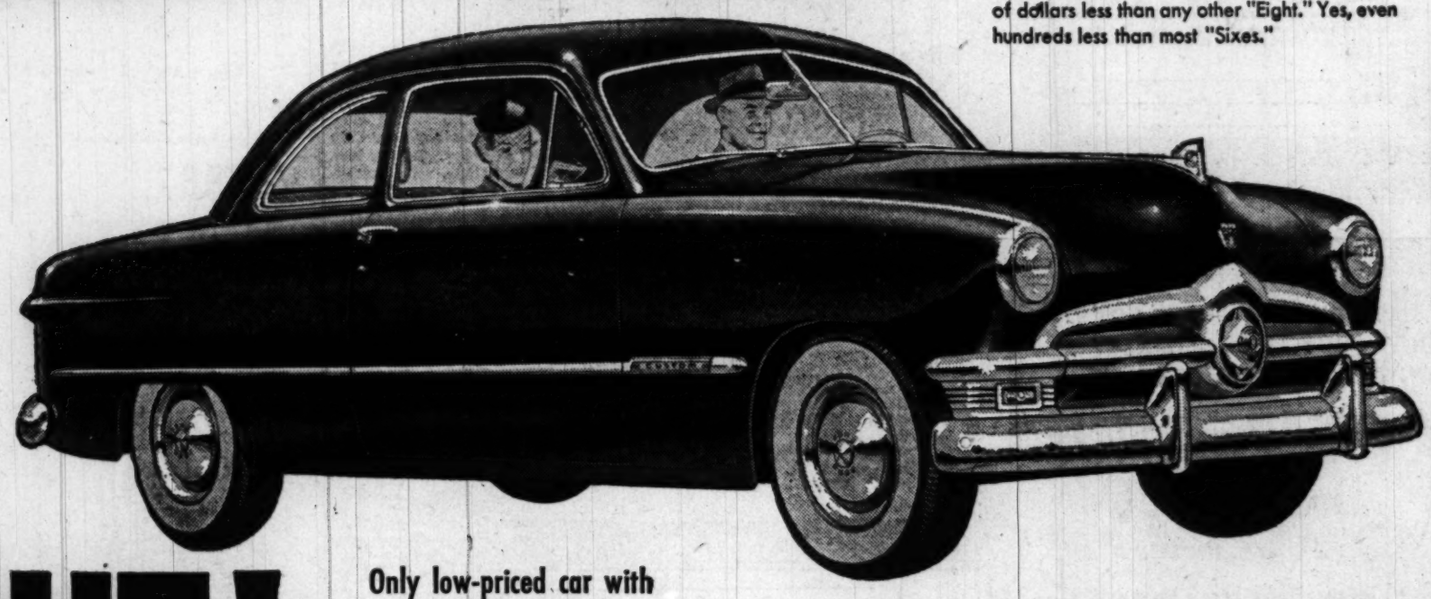

Only low-priced car with a "Lifeguard" Body!

Ford's welded, all-steel "Lifeguard" Body is scientifically reinforced at stress points for strength — "sound-conditioned" for quiet. Quality coach work and baked-on enamel mean long life—high resale value.

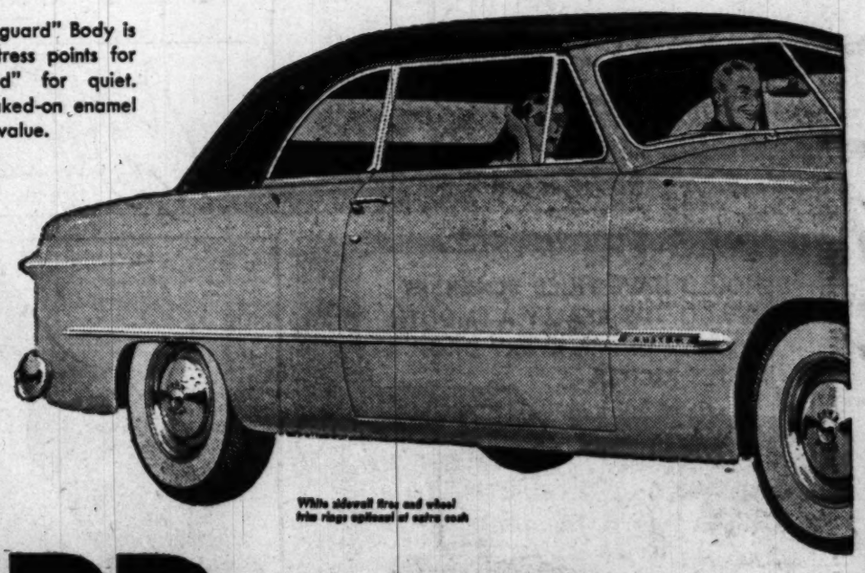

Only low-priced car with "King-Size" Brakes!

Trips are treats with features like Ford's big 35% easier-acting brakes to take the work out of driving—and your non-sag foam rubber driver's seat to banish fatigue. Trips are treats, too, when you see how far you go on so little gas and oil.

Only low-priced car to receive "Fashion Award"!

Yes, Ford's the only car on the road to receive the New York Fashion Academy's coveted Fashion Car Medal two years in a row . . . the only low-priced car to receive it, ever!

"TEST DRIVE" THE '50 FORD AT YOUR FORD DEALER'S

CHECK YOUR CAR • CHECK ACCIDENTS

SEE YOUR LOCAL FORD DEALER CONVENIENTLY LISTED IN THE TELEPHONE DIRECTORY

Ho's Red Forces Cut Cambodia Corridor

Pnompenh, Indo-China, May 21 (AP).—Official French sources reported today that Communist troops of Ho Chi-minh had infiltrated the southern Indo-China state of Cambodia and opened a corridor to Thailand to obtain smuggled arms.

Cambodia, of which Pnompenh is the capital, is one of three Indo-China states that obtained internal autonomy within the French union last year and have been recognized by the United States and other Western powers.

The others are Vietnam and Laos. Vietnam has 21 million population, as compared with 3,500,000 in Cambodia and about one million in Laos.

Protracted War Waged

Ho Chi-minh's Communist organization of Vietminh calls itself the "Republic of Vietnam" and has been recognized by Communist China, Russia and satellites. Ho is engaged in a protracted war with the French-sponsored Vietnam.

Cambodia and Laos, in the south and west, have been relatively quiet.

Now, however, French military quarters estimate, about 3000 of Ho's Communists have trickled over the north border of Cambodia and occupied a broad zone. They are said to have opened overland routes to Thailand through the coastal region fronting on the Gulf of Siam.

Arms to bulwark Ho's fight against the French in the north are reported moving via these routes, despite difficult mountain and jungle terrain. The main roads are held by the French, and French naval patrols in the gulf hold down the arms traffic by sea.

Infiltration Stepped Up

The French say Ho's forces started trickling south into Cambodia last October, but the infiltration recenly has been stepped up. Traffic on the 250-mile railway from Pnompenh to the Thailand border, leading to Bangkok, is now being disrupted frequently.

A highly reliable Cambodian source said the Communist operations had been facilitated by a recent agreement with some of the Cambodian dissidents who call themselves Issaraks.

The Issaraks, whose name is a contraction meaning "League for Independence of Cambodia," came into being shortly after the Japanese war.

Colors Massed

War Dead Honored at Cathedral

Flags and banners of more than 100 patriotic and civic organizations were carried yesterday at the annual massing of the colors service at the Washington Cathedral.

The service in memory of the war dead was sponsored by the Military Order of World Wars.

Senator Edward Martin (R., Pa.), main speaker, declared that "too many of us have begun to feel that Government can plan better than God."

The Nation, he said, has allowed "material progress to advance beyond our gains in spiritual strength."

"We have been indifferent toward law evasion, racketeering, chiseling and other corrupt results of the desire for an easy way of life," the Pennsylvania Republican asserted.

On the other hand, he continued, the United States from Colonial times has been the home of deeply religious people and has "made greater progress, in less than 200 years, than any other nation since the world began."

Death Toll Rises To 66 in German Coal Mine Blast

Gelsenkirchen, Germany, May 21 (U.P.). — The death toll in the Dahlbusch coal mine explosion rose to 66 tonight as two more seared victims of one of Germany's worst mine disasters died in a hospital.

The new deaths brought to eight the number of miners who died today from injuries suffered in the explosion and fire that ripped through the Ruhr mine's shaft No. 6 near here yesterday. Authorities said 58 of the 130 miners believed to be in the pit were killed instantly.

Cause of the disaster was not yet known. But rescue workers said the explosion may have been caused by a short circuit which ignited escaping gas at the coal face.

Gen. Grant to Speak On D. C. Architecture

Maj. Gen. U. S. Grant 3d, vice president of the Columbia Historical Society, will give an illustrated address to the organization on "Architectural Features in Washington" in the auditorium of the National Museum at 8:15 p. m. Tuesday.

The Society is now sponsoring a display at the National Museum of a collection of pictures and prints of Washington scenes. It will continue there through May, and then be moved to the Corcoran Gallery of Art.

3 Sisters, Plane Pilot Die in Missouri Crash

St. Charles, Mo., May 21 (AP).—Four persons—three sisters and the pilot—died today when their small plane crashed and burned 8 miles south of here during a thunder storm.

The dead were Miss Pauline Guernsey, 48, Butler, Okla.; Mrs. O. A. Anderson, 52, Enid, Okla.; Mrs. Lee Caffey, 56, Mangum, Okla., and William Sturm, 28, Oklahoma City.

The sisters had flown to St. Louis for the wedding of a niece and had left the wedding party at the airport just 25 minutes before the crash.

SESQUI—From Page 1

District's Apathy to Sesqui Laid to Number of Reasons

with friends and foes of Freedom Fair produce these thoughts:

Citizen apathy: Washingtonians live in the historic showcase of America. Everyone comes to the Capital to celebrate something every year. Parades, celebrations and commemorations are a daily routine here and consequently the edge has been taken off the idea of another gala show, even for themselves.

Most State and city anniversary celebrations are strictly means to bolster business and gain national attention. But, comparatively speaking, Washington never has had to fight for a living. It's not an industrial town. Government is the backbone, and Government activity never folds up with economic slumps.

Washington is a huge convention town with relatively few days during the year when large blocks of hotel rooms remain empty.

The rumor that some interests are opposing the Fair because it might be the impetus for building a new hotel, and hence offer new competition, is ridiculed by those accused.

Big Business Attitude: Some observers insist some important businessmen have dragged their feet on the Freedom Fair ever since it was proposed at the White House by Carter T. Barron, executive vice chairman of the Sesqui. They assign these sundry reasons:

The committee of 15 which envisioned the city's sesqui observance back in 1946 had in mind a series of special events along the lines of the Cherry Blossom Festival. Some say the fair idea was sprung on them at the White House, thus handing President Truman a tailor-made, crowd-gathering bonanza.

Economically, established businessmen are weary, their adversaires claim, of a huge fair grounds on the outskirts of the city that might draw restaurant, theater and hotel business from the central area.

That most similar expositions are a "poor man's circus" which primarily attract people for one-day, budget-pinching visits, is another reason assigned to the cool response in some quarters.

The Washington Board of Trade strongly denies any lukewarm attitude toward Freedom Fair. The board points out it helped draft the original legislating for a Sesquicentennial celebration and was instrumental in seeing it through Congress.

Two incidents: There is unanimity on this one point: l'Affaire Alexander which broke about two months after a reluctant Congress finally voted $3,000,000 for the city observance was a most "staggering tblow." The inciden prompted the comment among businessmen. "We simply lost confidence in the Sesquicentennial Leasing Bureau."

The Alexander affair is briefly this. Last fall Barron gave a "letter of intent" to a private corporation (designated the Sesquicentennial Leasing Bureau) for the exclusive right to lease 12 million dollars worth of industrial space to Fair exhibitors. The corporation would receive 5 percent of the rental fees.

Last December 24 a story broke alleging that Paul Alexander, a corporation shareholder, had offered a local contractor Sesqui construction work in return for a 10 percent kickback of any building profits.

Alexander was described as a Missourian who made his contact with the Sesqui through Chairman Cannon (D., Mo.) of the House Appropriations Committee after a bitter battle.

Other corporation members promptly disassociated themselves from Alexander's reported action. And Alexander promptly denied the story, asserting the questioned construction proposal referred to "independent buildings" and were not connected with the Sesqui Freedom Fair.

Only three days before the Alexander affair broke, George M. Rowland, jr., resigned as director of design and exhibits for the Sesqui Commission. He was also holding the post as vice president of Gardner Displays, which did much of the preliminary work on Freedom Fair under contract.

Six days after the two flareups, the Sesqui Executive Committee voted to recommend postponement of the Fair from this summer to next spring.

Politics: Most persons close to the Sesqui picture maintain politics was not decisive in Freedom Fair's painful birth. Nevertheless, casual remarks are passed around that the Fair would put the President on display.

In the session-long row in Congress over Sesqui appropriations, Sesqui friends point to a Republican enonomy bloc as their biggest obstacle.

Legislative Defect: A belatedly-discovered omission in the Sesqui enabling legislation, approved by the Eightieth Congress, may have been the straw that broke Freedom Fair's back.

Early this year, it became evident to Sesqui officials that a Government agency, bound by Government redtape, could not operate a 25-million-dollar exposition. The Commission therefore proposed formation of a non-profit corporation under Sesqui Commission auspices to handle the Fair, lock-stock-and-barrel.

It was then that Sesqui people realized their basic act failed to include a provision exempting the Sesqui Commission from the law forbidding creation of Government corporations.

Attorney General McGrath finally ruled that a non-profit corporation could not legally be set up to run the Fair.

Staff and Administration problems: In between the foregoing highlights of Freedom Fair's unsettled story have been other internal problems. For one, it operated largely behind closed doors, in sort of hip-pocket fashion for many months after the legislation was on the books. After the Alexander affair, it indicated it would operate in a goldfish bowl basis.

Where should the Fair be located has been another perpetual headache. The first idea to be vetoed was the Monument Grounds. Then an eye was trained on West Potomac Park but the Navy's decision not to raze some temporary buildings there spiked that location. Next shot was Anacostia Park at the foot of East Capitol st. There, besides being considered too small, officials ran into the same problem of Government buildings and nearby trailer-type dwellings. Since then, there have been a few quick, but not serious, passes at Bolling and other nearby military fields.

At the moment the Sesqui Commission faces a House Appropriations Committee investigation of its books to determine how much of its three-million-dollar appropriation can be returned to the Treasury.

With the recommendation to cancel the Fair, the Sesqui Executive Committee recommended $1,250,000 be put in reserve for return to the Treasury. More than one million has been budgeted for this year's events, with the remainder either slated to pay off undetermined claims on Freedom Fair letter of intent contract work, for augmenting the 1950 program or also for return to the Treasury.

The future: There's much on the credit side. The $550,000 amphitheater in Rock Creek Park will be a permanent structure. It is to open July 6 with Paul Green's "Faith of Our Fathers" symphonic drama. The 1950 program will include several special events, sports, historical and artistic, and plans are going ahead at accelerated pace. The Cavalcade of Freedom show September 16 is expected to be a top event.

And Paul Massmann, the new Sesqui general manager, says Washington still could have a Freedom Fair without a nonprofit corporation if: (1) a 200-acre level site could be found, large enough for industry to construct its own buildings; (2) top-level Government officials were assigned to the commission from all Federal agencies where the Sesqui would have dealings, and (3) there is united citizen support for the project.

Postlude

Moor Shares Spotlight With Bales

By Paul Hume

Orchestral music entered this year's Festival of American Music in last night's National Gallery concert.

Richard Bales conducted four works, with Paul Moor as pianist in one of them, and Rex Hinshaw, clarinetist, in another. The compact evening began with Charles Ives' Third Symphony, which Bales premiered in Washington at the Library of Congress last December.

The symphony grows in beauty and originality with each repeated hearing. Its lucid orchestration heralds the work of Coplands and Virgil Thomsons to come. Its free dissonance and syncopation anticipate Ives' juniors, Hindemith and Stravinsky.

Bales will repeat the symphony again next Sunday. Added rehearsal should give it gentler motion in the first movement and correct some string intonation. The tone of the orchestra was pure and warm throughout.

Moor soloed in the first Washington hearing of Walter Piston's Concertino for piano and orchestra. The fun and vigor of the rapid moments in the concertino share with some quiet and highly expressive writing for solo piano. The work is precisely the proper length to say its say and stop. Piston keeps it alert and fresh at every point, with a technical skill that hides under a bright, polished sound.

Moor, much admired for his earlier appearances at the Phillips Gallery, played with deft ease. His control kept tricky pages firmly in place, and he balanced the piano against the chamber orchestra with skill. The players joined him in the virtuoso account.

David Diamond's music for Romeo and Juliet was the evening's other novelty. Diamond gets the family feuding over in the first episode. The row is noisy, busy, and efficient. From then on, in scenes describing the lovers alone, then Romeo with the Friar, Juliet with her nurse, and finally their deaths, he writes in restrained mood.

Harmonies that sound modal, a witty polyphony in the ladies' scene, and a moving finale mark this as one of the fine, late works of Diamond's pen. His handling of instruments is that of a master.

Meanwhile, the Gayety Theater was filled with an enthusiastic audience gathered to see Ballet Soiree.

The program was devised as a testimonial to Steve Cochran, former manager of the National Theater, now recovering from a severe accident. It was sponsored by the Variety Club of Washington.

Watching the company's Caucasian Sketches, we realized the immense problems of preparing young dancers for presentation in an entire program of this fluid medium. It was a pleasure to see ballet danced with scenery and costumes.

Venita Louise, one of the young stars of the company, has just been invited to become a member of the Sadler Wells Ballet School in London. Her admirers in last night's audience filled the theater with shouts of praise for the promising dancer.

One strong protest is unavoidable: the music for the evening was played on the worst piano these ears have ever listened to for over one minute. The planning for the program was obviously pointed in extra-musical directions.

Surprise!

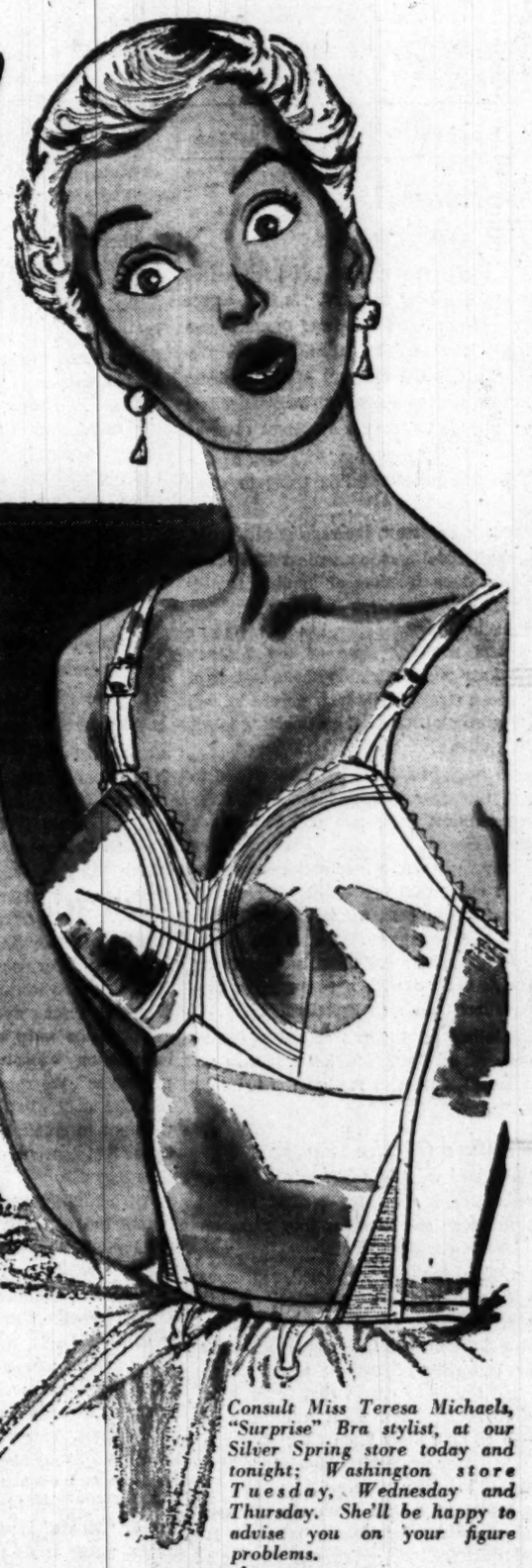

The custom-styled NYLON Longline bra eliminates midriff "roll"

No bulge between your bra and girdle—

no "spare" when you sit or lean over! Not when you wear a "Surprise" Longline Bra! The fit is perfect, too, because it comes in TWO lengths, for short or long-waisted figures! All that and pure nylon—plus the famous Uplift that stays up! Sizes 34 to 46, B, C and D cups in the group.

Shorter length, $4. Longer length, $5

Also available in cotton, 2.75 and 3.50; strapless rayon satin, $5.

Bras, Third Floor, Washington; Second Floor, Silver Spring

Consult Miss Teresa Michaels, "Surprise" Bra stylist, at our Silver Spring store today and tonight; Washington store Tuesday, Wednesday and Thursday. She'll be happy to advise you on your figure problems.

THE HECHT CO.

WASHINGTON & SILVER SPRING

THE REV. DR. JOHN GAYNER BANKS
Will Conduct
TWO HEALING SERVICES
at
ST. JOHN'S CHURCH
Lafayette Square
MONDAY, MAY 22, At 12 NOON and 8 P. M.

now—at noon or after-business

FLY UNITED'S DC-6 MAINLINER 300s to CHICAGO

2¾ hrs. nonstop

AND "ALL THE WEST"

Pianos

Select from all the models of these many fine makes:

MASON & HAMLIN — BRADBURY
STORY & CLARK — H. M. CABLE
CHICKERING — WINTER & CO.
LESTER Betsy Ross — MUSETTE
GEORGE STECK — HUNTINGTON
HALLETT & DAVIS and others

All Sizes and Styles in a complete range of price.
Down payment as small as $25
Extended Budget Terms

JORDAN'S
Corner 13th and G Streets
STerling 9400

GOING ON vacation?

We know that you will want The Washington Post to follow you on your vacation

Enjoy these famous columnists . . .

SHIRLEY POVICH

WALTER WINCHELL

MARY HAWORTH

JERRY KLUTTZ

Plus Washington Post editorials and all the Washington and world news that you can get only through having The Post follow you on your vacation

IT'S easy and convenient for you to get your Washington Post while you are enjoying your vacation, wherever it might be.

The Washington Post

JUST PHONE NAtional 4200

We won't bother you with bills while you are vacationing if you're away less than 30 days—we'll send you a statement at your home when you return. You may pay in advance if you wish, of course. (All vacation accounts of over 30 days will be mailed to the vacation address.)

REMEMBER—Just call NAtional 4200 and tell us where you want your paper sent!

The Washington Post

Registered in U. S. Patent Office

An Independent Newspaper

Published every day in the year by The Washington Post Company

EUGENE MEYER, *Chairman of the Board*
PHILIP L. GRAHAM, *President and Publisher*

HERBERT ELLISTON ..... *Editor*
JAMES RUSSELL WIGGINS ..... *Managing Editor*
CHARLES C. BOYSEN ..... *Business Manager*
DONALD M. BERNARD ..... *Advertising Director*
JOHN J. CORSON ..... *Assistant Business Manager*

Monday, May 22, 1950

The Road Back To America

For weeks the Capital has been seized and convulsed by a terror. It is a terror akin to the evil atmosphere of the alien and sedition laws in John Adams' Administration. That is the measure of the problem to which, with our readers' indulgence, we here propose to address ourselves at some length.

What has permitted this thing to come to pass?

The rising distrust, the roaring bitterness, the ranging of Americans against Americans, the assault on freedom of inquiry, the intolerance of opposition—all this malaise, it seems to this newspaper, has its roots in a deep and troubled state of the Nation's mind. Fear and frustration abound—fear of the unseen struggle in which we are locked, and frustration because of our inability to get directly at it.

Some among us, to be sure, have tried to distort this fear and this frustration for selfish political gain, and the fact serves to their eternal discredit. But that does not alter the feeling that real reasons for concern exist, that our country faces, and will continue to face, dangers greater than we have ever known. To defeat those dangers we must know them, and, knowing them, meet them with a constructive program rather than with hysterical fright.

This is one newspaper's appeal to Americans to support action which will turn on the light of truth and restore the national harmony.

The Nature Of The Danger

The danger we face today is new in our history. There are three central aspects of this danger, and together they make up the cause of our discontents.

First, there is the unparalleled, cancerous evil of totalitarianism. That evil is the kinship of nazism, fascism, Japanese militarism and communism. It is made up of the savage depravity of Dachau and Buchenwald and the slave camps that today hold 1 out of 12 Russians. It is a turning of the face of man away from God; it is unremitting terror against religion and ethics and morality. The slavery it imposes on men's bodies may have some resemblance to dark spots in prior history, but there is no precedent for its fiendish grip on men's minds. Its methods have been illuminated by Koestler's *Darkness at Noon;* its full potential by George Orwell's *1984.*

Second, this evil now controls a great world power, wielding authority over hundreds of millions of people and a major industrial empire. Because of this power, and because of atomic bombs and high-speed airplanes, Russia can now make war directly upon our country. The protection of oceans which had kept us free from attack for over a century was already dwindling in World War II. But for the first time we now live from day to day under the shadow of devastating or crippling attack.

Third, the Communist state has the fanatical devotion of fifth columnists in every country abroad, including our own. Communism evokes this support through a kind of hypnotism that defies reason and is almost beyond the imagination of civilized man. Thus, for the first time in our history, we have a secret conspiratorial force in our midst. We know from the Canadian spy case, the Hiss case and the Fuchs case that this conspiracy can do grave harm to our security. We know from the case of Sorge—who though ostensibly a leading Nazi official was actually the key Communist spy in Japan—that the fifth column often shields itself in the clothes of anticommunism.

Witch-Hunts Won't Work

Why not use any methods to fight it, then, if the danger is so real? Why not, in short, the most thoroughgoing purge or witch-hunt? Ought we not to consider one scalp worth the incidental persecution of 10 innocents? Ought we not to change our concepts and put the burden of proof on the accused?

That course, this newspaper submits, would be burning down the house of the American way of life in order to get at the rats in it. That is the way to do the work of the fifth column and to advance the aim of its Kremlin masters rather than to destroy it. For the hope of the Kremlin rests upon a break-up of the free world as a natural process of history. We are held by the Communists to be doomed. The tempo of this kind of collapse-conquest depends upon the speed with which America is softened and weakened. Here is the key to Soviet action. The Communists rely on the United States to do their own dirty work for them, so as to guarantee victory and save them a war between the two spheres of power in which they and the rest of us would perish. Witch-hunting thus amounts to doing the job of softening and weakening America for Russia.

Test the idea of witch-hunting against crimes with which we have had more experience. Nothing is more loathsome to society than the sex criminal. Yet we have not adopted lynch law as a proper antidote; for we know that vigilanteism threatens all our civilization. It is as foolish to reckon the witch-hunters the true foes of communism as to reckon lynch mobs the true foes of sex maniacs.

To go further: Witch-hunting is weakening our front-line soldiers in the cold war. Revilement of our diplomats has come to such a pass that in a recent line-up for tickets for a symphony concert in Washington a man who admitted to a reporter that he was from the State Department was publicly laughed at. Somberly and solemnly George Kennan, the counsellor of the State Department, who is habitually given to understatement, said recently in Milwaukee:

"The atmosphere of public life in Washington does not have to deteriorate much further to produce a situation in which very few of our more quiet and sensitive and gifted people will be able to continue in government . . . I am not a pessimist about the cold war. But this is on the assumption that we can mobilize the best we have in human nature in this country to help us fight it . . . The margin of safety with which our country moves in the world today is not great enough to permit us to be reckless and wasteful with the talents and the idealism of those people we depend on for the generalship of our peacetime battles."

Tearing Our Unity Apart

Witch-hunting will drive out of Government the very brains which alone can give us victory in the cold war. Already we have seen a conservative and Republican father forced to leave a responsible position because his teen-age daughter fell prey to Communist doctrine. If that sort of penalty is condoned, then any modern parent is reckless in accepting public responsibility, and we should just as logically attack the *Chicago Tribune* because a remote relative of its family helped finance Henry Wallace. This kind of onslaught on character will leave us a Government of spineless mediocrities. History is full of examples. We know from German Minister of Munitions Albert Speer's testimony at Nuernberg that Hitler's great weakness was that his subordinates were afraid to give him any information except such as suited his prejudices. We know that Stalin's diplomats tell him only what he wants to hear. Do we want to create a similar atmosphere of terror that deprives us of honest and fearless thinking?

Witch-hunting tears our unity apart and lowers the discussion of real problems to the level of the gutter. McCarthy's Goebbels-Vishinsky technique of the lie followed by the ever-bigger lie was bound to provoke a "you're another" reaction. Senator Chavez's assault on Louis Budenz's sexual misconduct came, to be sure, after extreme provocation, but it was as irrelevant to the issues before us as were McCarthy's utterances on homosexuals. There is an un-American ring to such a colloquy about depravity and to the attempts and counterattempts to drag the prestige of religion into such squalor. This sort of "debate" is more at home in Communist purge trials than in the legislative halls of a free republic.

Witch-hunting hurts us abroad by repelling our allies, whose help we need in upholding the free world. Senator Flanders concludes that the behavior pattern "is causing astonishment and uncertainty in our relations abroad." The London *Economist* writes of our "months of degradation" and laments the fact that there is "no Senator Vandenberg to bring the barbarians to their senses." The Prime Minister of Pakistan, speaking for a vital part of non-Communist Asia, believes that we are thinking only of the start of war. A growing cynicism about our intentions in Europe is fostering the idea that Europe can be "neutral," though such "neutrality" would make war inevitable.

Wolf! Wolf!

Finally, witch-hunting will defeat the purported purpose of witch-hunting. Aesop taught us long ago the foolishness of the little boy who falsely called, "Wolf, Wolf!" Earnest efforts to combat the fifth column are still suffering because in recent memory William Allen White and Paul Hoffman and Wall Street lawyers and Robert A. Taft have been stigmatized by irresponsible characters as being some shade of red or pink. There can be no end to the range of hysteria and fear. Because Sorge, the Russian spy in Japan, operated in the disguise of a Nazi official, some of our counterintelligence enthusiasts are already aiming suspicions at even the most conservative areas of the Republican Party and at other circles of the most militant anticommunism.

We know that some sincere people—for example, the *New Leader*—claim that we have had these abuses before and have lived through them, as when business and finance were pilloried during the 1930s. They argue that this did little harm, and try to show that the price is worth it. Is it? The class bitterness stirred up by those excesses still hurts our unity. Our way of life surely envisages investigation accompanied by the rudiments of fair play. The very expression of our political liberty is the opposition that the witch-hunters would stifle. Our freedoms begin with the freedom of inquiry that they regard as treasonable.

The mad-dog quality of McCarthyism has become so apparent that its power for sowing confusion and suspicion has probably spent its force. Despite all the Senator's artful dodging, the American people know that he has failed to support his basic charge of Communist Party members operating in large numbers in our State Department.

However, it would be reckless to ignore the circumstances that permitted this escapade and this aberration to paralyze American diplomacy and to thrust fears and doubts into the minds of our people. The urgent problem is to find a way back to a basic unity, to traditional American standards.

We must provide a way for reducing the darkness of ignorance in which fear thrives. Every soldier knows the clutching trepidation in his heart when, in guerilla operations, he feels the enemy everywhere and nowhere. The aggression of the Communist state will present us with real danger for many years. It is enough to ask our citizens to see the threat when they have the fullest and most honest information about it. It is intolerable for them to face it when they have no means for judging the wildest rumors about internal security.

A Program For Action

When the possibility of the H-bomb was added to the other horrors of the twentieth century, *The Washington Post* urged the appointment of a commission of leading citizens to assess our over-all security and to give to the American people the fullest possible information. Since then Senator Vandenberg has said that such a commission is necessary to work out foreign economic policy after ECA. Dr. James B. Conant and Dr. Vannevar Bush have made similar suggestions for what Mr. Churchill called "exalted brooding" by the Nation's leading citizens.

It is essential that a "commission on national security" be created now to survey the major aspects of national security—the internal menace of the fifth column, civilian defense, development of new weapons, the size and use of military expenditures, economic restoration of our friends and allies.

The commission should be appointed by the President after genuine bipartisan agreement on its membership. That, alone, would give it the public acceptance essential to its job of creating public understanding. While the commission's members must be drawn from different interests to insure confidence, it can be compact enough in size to permit coherence of effort.

What can such a commission accomplish? It cannot promise our people peace and happiness. It cannot even make those decisions which inevitably are the responsibility of the Executive and the Congress. It obviously cannot take over the detailed work of the FBI or the Chiefs of Staff or other agencies. But what it can do is to take a fresh look at our situation and give the American people a trustworthy, "unpartisan" statement of the salient facts affecting our security.

It can do this because the people will trust a commission so organized. Only such a commission can be intrusted with the full range of secret papers, including such confidential papers as FBI files which cannot properly be given the Legislature under our system of checks and balances.

We can get from such a commission an honest picture of the pluses and minuses of our cold war progress. And there are real pluses as well as major minuses. In regard to the fifth column, the revelations of the Hiss and Fuchs cases show the danger, while on the other hand the operation of the loyalty program, the smashing defeat of Wallaceism, the reduction of Communist power in trade unions and other developments mark out the progress against infiltration. On the foreign front, the defeat of communism in western Europe and the growth of Titoism must be weighed against the Russian victory in China.

Raising The Level

From Justice Jackson's opinion on the non-Communist oath and from Judge Medina's handling of the Communist conspiracy case we know that our liberty-minded institutions can meet the threat without throwing our liberties away. We must raise our conduct elsewhere to these same levels.

This commission is not proposed in order to put an end to congressional committees, but rather to create an atmosphere in which they can again provide the country with the light it needs. The executive branch is properly a subject for congressional concern; particularly, in these days, the State Department. That is where the real effort will be made to infiltrate.

The Washington Post has constantly upheld the congressional power of investigation against claims that the power has become intolerable because of recent abuses. In 1948 the whole subject was explored in an editorial series, "Turning on the Light," which supported the need for full investigative process and suggested a code of fair practice which would prevent flagrant abuses. The dignity and respect of Congress will be fully restored only when some such rules of fair play are adopted. The appointment of the citizens' commission here suggested will not run counter to but should in fact hasten the coming of this essential legislative reform.

This unpartisan citizens' committee would elevate current debate. It would catalyze the decencies of America. In the light of full and trusted information—which proper composition of the commission would insure—new laws can be worked out by the Congress wherever necessary for our internal security. For instance, there should be public registration of all fund-raising organizations to expose the financing of subversion. In addition, the statute of limitations on espionage should be extended to provide a tool better suited than perjury for getting at real fifth column activities. There are already on the statute books many laws against subversive activity. How they need to be revised, while still preserving our liberties, should be studied in the light of true knowledge of the size of the menace. An authoritative and unpartisan commission can provide that knowledge.

Communism everywhere is on the march. The masters of the Kremlin have not taken a recess during the months we have ignored the real battles of the cold war for the sham battles of witch-hunting. Naked self-interest demands a halt to this diversion of our energies.

Establishment of this "commission on national security" will start us on the road back to our America—a land of freemen marching forward with confidence in ourselves and in our mission.

"Fire!"

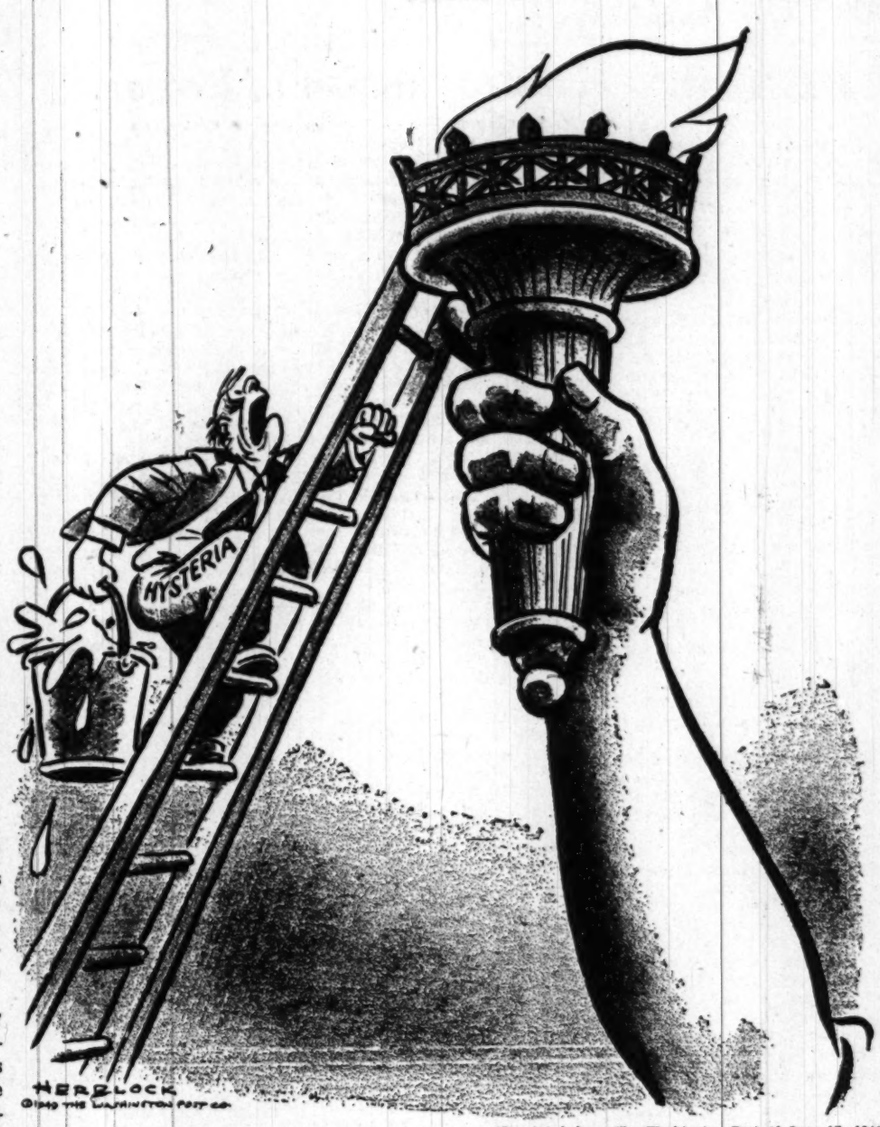

(Reprinted from The Washington Post of June 17, 1949)

Letters To The Editor

Communications must be addressed to the editor and must carry the complete name and street address of the writer, though pen names will be permitted at the editor's discretion. Letters of less than 200 words will be given preference, and all letters are subject to condensation. No communication can be returned.

One Drive Too Many

After being asked to donate to the Hangnail Fund, the Eye-Stye Fund, and the Athletic Foot Fund, I am now being subjected to a high-minded mooch from the Fundiest Fund of all. The "save-me-from-the-Commie Fund." Some fun(d)! Brother, have you got a buck?

What a joy it must be to old Joe and his boys to see our strongest veterans' organization, the American Legion, bend to public begging in order to "save our way of life." Who's scaring who?

There are about three types of people who will listen to communistic mouthings—those who are living under despotic governments, those who failed in spite of opportunity, and those who study high-minded tripe until their logics run astray. In our country, America, they will never represent 10 percent of our population. What in blazes are we cringing from?

The letter before me, signed by the national commander of a great organization, says I will prove to be a red-blooded American by mailing a fast buck. Fie, and shame! that he should use a word like "red." I thought I proved I had blood in me when I lost some in Flanders many years ago.

Right now I am a "ripe" prospect for a "soft touch." Will someone please solicit me for a donation to a "Fund to End All Funds?". I'm ready to be plucked. G. A. FISHER.

Washington.

Rome Pilgrimage

I do not question the news value of happenings in Rome, in connection with the Roman Catholic observance of Holy Year, nor the propriety of a general newspaper in carrying news reports on such happenings. But when as distinguished a newspaper as *The Washington Post* gives front page space to such trivia as contained in the letter of Miss Kathryn E. Bowers, published in the issue of May 15, I think the general reader—and subscriber—may properly protest. Washington members of the Roman Catholic Church will possibly be interested, particularly if they know the local people mentioned, but should expect to find such letters in the publications of their church.

I am quite sure Miss Bowers herself makes no pretense that she is a writer. Her letter is a report, and not a travel essay. But besides general triviality, her letter contains some misinformation, which *The Post* should have corrected if it is to publish the letter at all. (The fort at Rapallo is not Roman, if it is 5000 years old. If Julius Caesar is buried in the Forum, his grave is not marked.) But my chief objection is to the style—or lack of it. Of the Vatican Miss Bowers writes: "It would take many words to inadequately describe its glories." Why does *The Post* allot so many words to such inadequate reporting? A. H. STARKE.

Washington.

Communist Stigma

Great political disturbances are about to result from the Un-American Activities Committee's question, "Are you a Communist?"

To speak or to act as if some single practice or preachment of the Russians is condoned becomes automatically the guilt of "following the Communist line" or of being a "fellow traveler."

The situation is complicated by the fact that it would take the balance of a mental tight-rope walker to draw a clear-cut line between the general objectives of communism and many of the successful and popular innovations of the New Deal.

To obviate the charge of being a Communist a person must: have no relations or friendships with any Russians or their acquaintances; publicly condemn whatever they do and the way they do it; never be seen in their presence; hold and publicly profess a religious faith; be opposed to collectivism of every sort, it being the antithesis of individualism; believe revolution is wrong whatever the provocation; believe in the two-party system of electing officials; favor the exclusion from all public office of radicals; favor their exclusion from labor unions and all social organizations; condemn building up military might when the Russians do it, but favor it when done by the democracies; condemn materialism as a sin against God; approve imitation of Communist methods if used by the anti-Communists in retaliation.

This country has grown great without this form of persecution by indirection. The proper question should be, Are you an American who gives full allegiance to the Constitution of the United States?"

ALBERT A. VOLK.

New York.

East And West

May I call the attention of your readers to the fact that the most lucid approach yet made to the ideological differences between East and West, with their solution, was outlined in a truly remarkable address by Charles Malik, Minister of Lebanon to the United States, and chairman of the Lebanese delegation to the United Nations, before the U. N. Assembly. Entitled, "War and Peace," Dr. Malik's exposition, a critique of East and West, deserves to rank with the great orations of history.

A group of interested Americans has arranged for a reprinting of the address, which may now be obtained, free of charge, from Overbrook Press, Stamford, Conn. LYLE TERHUNE.

Washington.

Editor's note: This speech, which we agree was quite remarkable, was discussed at length in an editorial, "Nature of the Crisis," last December 11.

Budenz's Change

Mr. Reardon (letter published May 17) and many others may question Mr. Budenz's sincerity in changing "isms." Time alone can tell, but I challenge Mr. Reardon's statement that Budenz's change from an external "ism" to another "required little or no change in his process of thought."

Let him question Mr. Budenz's activities if he cares to do so. Let him not incorrectly speak of "frightening similarity" between "isms" (Communism and Catholicism) which he does not call by name but implies.

Mr. Reardon may study with benefit the absolute opposition of Communist and Catholic philosophies.

MRS. R. E. KANTZ.

Davenport, Iowa.

No Aid To The Philippines

President Elpidio Quirino of the Philippines, in his inaugural address on December 30, 1949, said, "Help me build for our people a new reputation for honesty and fair dealing. Help me establish a new integrity in our thinking, in our words, in our deeds. Let us be men as the best of our breed have tried to be." What he said is indeed a confession of need: the amber signal for the planned or projected traffic in aid, help, relief and rehabilitation from the United States to the Philippines.

The chaotic conditions in the Philippines are "politician-made." America can never, by more American dollars, legislate for the morality of any people or any group of men who must still have further schooling in the fundamental principle that a "public office is a solemn public trust."

We read and we hear that the Philippines need aid. My question is: what aid, for whom and why?

Military aid? President Quirino said that the Philippines have received sufficient military aid from the United States, excluding American Army, naval and aerial bases there.

Against communism? The Philippines have been predominantly Roman Catholic from the sixteenth century.

Economic aid? President Quirino did not press for such aid in August, 1949, and he then was of the opinion that four or five years was a reasonable period for anticipating economic aid. Could it be that economist President Quirino was mistaken in all his previous declarations of a sound and solid Philippine economy?

I say show me the latest and unquestioned official financial statement of the Philippine treasury, the list of names and addresses of paid guerillas, unpaid guerillas and former political Filipino prisoners held by Japan, the individual income tax returns of the new rich and near rich, the schedule of payments to Philippine veterans who have been shamefully cheated and one, at least just one tangible comfort for the real masses, and I will show you the truth. Before any further aid is given, directly or indirectly, the flag of the United States ought to follow that aid to its intended destination, through administrative and judiciary processes atuned to the postwar mentality of the Filipinos.

I pray that the American committees, bodies or agencies which have something to do with cash or material "aid" for the Philippines and the Filipino people will call an open, full, specifically and widely publicized impartial hearing on the pros and cons of such outlay before they give their stamp of approval to any new commitments. If American intentions behind all previous aids to the Philippines for the Filipino people have not been successfully realized to this day perhaps it is high time to pause and ponder on this question: Whether the Filipinos had better be left to themselves now as the Americans were left to themselves during the first years of their independence, to struggle together or, if need be, to fight decisively against one another if only to bring forward men who believe that public office is not merely a trust to build up their private fortunes.

As former president of the Philippine Club of Washington and member of the Filipino Executive Council of Washington and vicinity, I am also expressing the opinion of a great many Filipinos here, that we should be allowed really to testify at any open hearings, should they be held, before any more money is given the Philippines.

CANDIDO R. PALTING.

Washington.

Matter of Fact

By Stewart Alsop

Dangerous Deadlock

THE APPARENTLY interminable row between the State and Defense Departments over a Japanese peace treaty is the sort of thing which raises the question whether the United States is really capable of having a foreign policy at all. An immediate consequence of the deadlock between the two departments has been to place Secretary of State Dean Acheson in a thoroughly ridiculous position in London.

Acheson has had to tell his British and French opposite numbers that he really cannot talk about Japan simply because the American Government cannot make up its large, amorphous, mind. Since it is nonsense to discuss the Far East without mentioning Japan, the London discussions on the Asiatic situation have been about as meaningful as a production of "Hamlet" with the title role eliminated.

This is bad enough. But the future consequences could be a great deal more serious. A full eight months ago Acheson agreed with British Foreign Secretary Ernest Bevin that a Japanese peace treaty had become urgently necessary. The Defense Department then intervened, objecting to a treaty on security grounds, and the present deadlock began. And in the eight months' interval of delay, precisely those things have begun to happen which Acheson, Bevin and their advisers feared might happen.

NEITHER ACHESON, Bevin, nor anyone else in his senses ever proposed that the United States should withdraw from Japan entirely. Instead, a veto-less peace conference (because vetoless, not subject to Soviet obstruction) was to confer on Japan all the trappings of sovereignty. The weary apparatus of the American occupation was to be withdrawn entirely from Tokyo and the other big cities. But a bilateral American-Japanese treaty, a sort of Siamese twin to the peace treaty, was to grant the United States the right to maintain bases on the Japanese islands.

When he took over the occupation of Japan almost five years ago, Gen. Douglas MacArthur shrewdly predicted, in effect, that the occupation would begin to lose its usefulness within three years, and would be threatened with disaster if it lasted five years. Any recent visitor to Japan can attest MacArthur's remarkable prescience.

The occupation has long since lost its initial drive and enthusiasm. The attempt to supervise every aspect of Japanese life is being politely sabotaged by the Japanese. And beneath the surface politeness, the contrast between the standards of life of the conquerors (most of whom "never had it so good") and the conquered is contributing to tensions which could, in time, become explosive.

These tensions are still largely subterranean, and only a few months ago it would have been possible to make the arrangement for bases without serious trouble with the Japanese. This is no longer the case. An election is scheduled in Japan on June 4. And not only the Communists, but powerful anti-Communist parties, are campaigning on a "no bases for any foreign power" line.

THUS EVEN if Secretary of Defense Louis Johnson and Gen. Omar Bradley, after their trip to Japan next month to confer with MacArthur, decide to reverse the present Defense Department stand, great harm will already have been done by the delay. Whatever the results of the forthcoming Japanese election, powerful forces within Japan will have been committed to opposition to a bilateral security treaty with the United States. And it is highly significant that a few days ago, for the first time in the history of the occupation, a directive from the Supreme Commander was voted down by the Japanese Parliament, despite maximum American pressure.

There is some mystery about the attitude of MacArthur in these circumstances. But the State Department, at least, on the basis of talks between MacArthur and Assistant Secretary of State Walton Butterworth, is convinced that MacArthur recognizes the need for an early peace treaty. MacArthur's public statements would seem to support this assumption.

As for the Defense Department, there could in fact be only one intelligible justification of its position—the expectation of war within the very near future. But if the defense planners really expect war soon, then the policy of reducing American military strength has been more than foolish—it has been downright criminal.

It is more likely that the Defense Department's stand has derived from inertia and the instinctive military reluctance to dispense with a direct chain of command. Republican adviser John Foster Dulles has been assigned to take over from Butterworth the task of negotiating with the Defense Department on Johnson's and Bradley's return. Presumably some time this summer the issue will be settled by the National Security Council and the President. But if it is left unresolved much longer, the price of the deadlock may well be a universal anti-Americanism in Japan, which will undermine all the undoubted accomplishments of the occupation, and soften Japan for ultimate Communist conquest. That will be a heavy price to pay for inertia and indecision.

Today and Tomorrow

By Walter Lippmann

Truman Here And Acheson There

MR. TRUMAN came back to Washington from his tour just as Mr. Acheson was finishing up his work in London. The President and his Secretary of State are no doubt thinking the same thoughts and are no doubt intending to follow the same policies. But the tunes they have been singing do not belong to the same score.

Lippmann

Mr. Truman has been inviting the people to dream the American dream of an ever better life in happy and peaceful American communities. Mr. Acheson has made the people feel that they are so gravely threatened, that the resources of diplomacy are so nearly exhausted, that the situation cannot be righted except by a swift increase of American military power.

IF MR. TRUMAN is right about the future, he ought to tell Mr. Acheson to relent just enough to let one faint ray of hope into the dark room. But if Mr. Acheson is right, then he ought to be asking the President to stop talking about a better life and, instead, to put the country into the opening phase of a war economy.

For Mr. Truman's happy promises at home and Acheson's grim and all but hopeless view of the world abroad are quite irreconcilable. The contrast is so wide that this Nation and no doubt the nations abroad are confused.

THE CENTRAL and critical issue at the London conference was, in effect, how each of the Atlantic nations was to reconcile its Truman with its Acheson. In each country there is on the one hand an estimate of what the civilians need and must have if they are to support the government in office—and on the other hand there is the estimate by the military commanders and the civilian officials who are associated with them of what the defense of the country, or of the Atlantic community, or of the whole non-Communist world, demands. The two estimates cannot both be satisfied within the same budget, especially since it is the tendency both of the politicians, who have to please the voters, and of the soldiers, who want to be very secure, to give themselves the benefit of all the doubts.

In the end the conflicts between the two estimates have to be compromised and resolved in each national legislature. But before that can be done the conflicts of estimates have to be resolved and compromised in each cabinet. In France, in Britain, in Belgium and in all the others an agreement has to be reached which—translated into American terms—unites Truman the Fair Dealer, Acheson the cold warrior, Snyder the business man-as-usual and, let us say, Symington, the crusader.

TO ASSIST and to prod each of the cabinets to reach agreement on policies which they will then present to the legislature, the London meeting created a committee, of which the American member is to be the chairman. The recommendations of the committee should strengthen the hands of the soldiers and foreign office officials in their arguments with their own finance ministers, reconstruction ministers and their political leaders and bosses.

Whether the committee will also strengthen the hands of the governments in dealing with their legislatures is likely to depend on whether the committee and its chairman have great wisdom and enormous tact. The American chairman will have to make very sure that when unpopular military expenditures at the expense of social services are presented to the parliaments he, as an American, is not saddled with the responsibility for all that is disagreeable in the plan. The temptation of the politicians to pass the buck to him will be great. He will seem to have been appointed to sit there and receive the buck. It will be so easy, and so tempting, to let it be known around in the lobbies of the parliaments that the Americans insist on militarizing Europe, and that if the unpopular measure is not voted, the Americans may cut off Marshall aid. So the American chairman will have to watch his step.

THE COMMITTEE can, of course, do no more than assist each government somewhat in reaching a compromise between what the people want at home and what the soldiers and foreign office officials say they must have for abroad. In the United States this compromise is not too difficult to strike: the increased appropriations which the Pentagon really wants, and could use effectively in the near future, are not impossibly big. And I should like to say that they are really ridiculously small if they are measured against the inflammatory speeches which the ghost writers turn out for the big brass to speak.

But in Britain and France there is no such margin as there is here. A serious program of rearmament would press heavily against the popular standard of life. It will, therefore, pose the gravest question of all—which is whether Europe can afford a serious rearmament, if it is to consist of conventional armies, and still have stable governments resting on a contented population.

THIS question was posed at London and the committee was formed to worry about it. We shall be living with this question from now on.

GRIN AND BEAR IT

"It's a sure-fire for a smasheroo box office, Chief . . . boy meets girl . . . girl investigates boy . . . boy goes to Washington . . ."

'Over 40' Fathers Take Lead In Post's Ideal Dad Contest

Where's the younger generation hiding?

As the Ideal Father Contest checks off its first week, letters about "over 40" dads are out in the lead.

Remember, in this hunt to find the Washington area's most representative family man, there is no age limit. He can be "younger than springtime" or nearing his sesquicentennial celebration. (In the latter case, never mind writing, just call for the prizes.)

The "prime of life" candidates are getting themeslves well established early. A neighbor nominated Leo G. Schmelzer, 3721 Livingston st. nw., "for all the 1950 honors."

"He holds down a job good enough to house, clothe and feed himself, his wife and his seven children. He works at it! . . . He provides so well that there's not only enough of everything, but there's always an egg or coffee or lemon to loan an improvident neighbor who forgets to buy while the store's open."

Mary Jo Hayes, 55 Prince Georges ave., Kensington, Md., let the secret out of the bag in her entry.

"My father is 44, but my mother won't tell her age. I think my daddy is the best daddy in the world. I have been wanting to tell you and the whole world about him. He can fix anything. Once my girl friend had a broken doll—the arms and the legs were out and the head. He took all the rubber and strung it all together. He made a perfect doll."

A neatly penned verse was one of the surprises in the crop of letters this week.

"My dad's an artist, I say with glee
He's just completed a bust of me. me
I hear that it is quite a fad
Don't you think I've quite a Dad?" a Dad?"

And a P.S. in explanation was added:

"I didn't write this as you can see see
Mommie did it all for me."

William A. Smith, 1630 Irving st. nw., the father receiving the poetic bouquets, is a youngster in comparison to his "best dad" competitors. His two daughters, Linda Ray and Dale Ann, are only 7 months and 21 months respectively.

Contest deadline is set for June 9, but get busy now and put your "neglected" father on the map. Address all entries to the "Ideal Father Editor," The Washington Post, Washington 4, D. C. Give age if possible. Sign your entry with full name and give address and school you are attending or did attend.

The family of the chosen one will help him spenld a fun-packed Father's Day, June 18, on the radio, at dinner and a movie.

One letter from you is all that's needed! Provided it's a winner!

Walter Reed Office Goes To Col. Burke

Lieut. Col. David C. Burke has been appointed to the newly created post of chief of management of the Army Medical Center at Walter Reed Hospital, it was announced yesterday.

Adjutant of the center since February, 1949, Colonel Burke has served as executive officer of the 71st Station Hospital in Korea, and as commanding officer of the 381st Station Hospial Detachment at Okinawa.

His duties as chief of management will include advising the Medical Center's commanding general on matters of organization, manpower and administrative procedure.

A native of Columbus, Ohio, he received a bachelor's degree at Otterbein College, Westerville, Ohio. He studied preclinical medicine at the University of Alabama School of Medicine, and received a degree in psychology at the Ohio State University Graduate School.

Sousa Junior High To Be Dedicated On Wednesday

The John Philip Sousa Junior High School, 37th st. and Ely pl. se., will be formally dedicated Wednesday at 8 p. m. in a public ceremony.

Participating will be Jane Priscilla Sousa, daughter of the famous band leader for whom the school is named; C. Melvin Sharpe, president of the Board of Education; Lieut. Col. Carlin H. Whitesell, Assistant Engineer Commissioner; Dr. Hobart Corning, Superintendent of Schools, and Eleanor P. McAuliffe, school principal.

Labor's Extreme Left-Wingers Begin Wooing John L. Lewis

By Sam Stavisky
Post Reporter

Guess who's wooing John L. Lewis these days.

The labor movement's extreme left wing.

Yep, the very lefty unions which castigated the United Mine Workers president because of his isolationism—after Russia got into the war—are now coyly looking to Lewis as the possible leader of a third labor organization to rival the AFL and CIO.

John L. recently got the royal brushoff from William Green, AFL president and onetime Lewis lieutenant, over the revived issue of labor unity.. Philip Murray, CIO president and another former aide of Lewis, started the largest merger movement, and invited Lewis to participate in the talks.

Lewis accepted the bid. So did Green and the AFL executive council. But Green suggested that Lewis and other independent labor leaders be excluded from the main peace powwow between the AFL and CIO.

A sensitive fellow, Lewis is miffed at being pushed aside by Green. After all, the United Mine Workers has around a million members among the coal miners and sundry other workers here and in Canada. The lefty unions, never loath to make the most of an opportunity, have been trying to encourage John L. to go his own way and set up his own federation.

Last week, for instance, the United Office and Professional Workers, one of the 10 affiliates ousted, or scheduled for removal, from the CIO held its convention in Atlantic City. The UOPWA invited Lewis to come up from Washington and enjoy the sea breezes.

Lewis turned down the invitation with a note. He pointed out that "circumstances" would not permit acceptance because of "prior plans." He acknowledged "appreciation" for the convention bid, and signed off "with good wishes" to the OUPW membership.

Maybe John L. Lewis, who can be curt, was simply trying to be courteous. Anyhow, a couple of days later, a commentator for the Daily Worker, Communist daily, interpreted the Lewis letter as "an expression of good wishes from America's outstanding top labor leader to a union that has been under a merciless attack of red-baiters, especially in the past two years."

George Morris, the columnist, then proceeds with the following:

"But despite his own well-known hostility to the left, Lewis has not joined the wolf-pack masquerading labor leaders.

"He may have well thought of the days when he personally helped to build this union (UOPW) and how Philip Murray and associates are working now like beavers to undo the great historic progress that began under his (Lewis') leadership.

"At least the Lewis letter carried the spirit of labor solidarity. . . ."

Lewis, who booted the Commies out of his own United Mine Workers, accepted the aid of the left-wingers in creating the CIO in 1935. The pro-Communists within the CIO shifted their allegiance from Lewis to Murray in 1942, after Hitler invaded Russia, because Lewis was an isolationist while Murray favored helping the Allies.

The "east-wing" unions broke with Murray in 1948 when, in opposition to CIO policy and in conformity witth the Communist Party line, they opposed the Marshall Plan and backed Wallace for President.

Annual Banquet Set

The Washington Society of Amateur Cinematographers will hold its annual banquet at 7 p. m. today at the Kennedy-Warren Apartments, 3133 Connecticut ave. nw.

Cancer Fund Drive To Be Extended Here

The 1950 Cancer Crusade campaign for funds in the District of Columbia will be extended through the end of the month, Chairman Charles C. Koones announced yesterday.

The Washington drive so far has collected or received pledges for 72 percent—$144,876—of its $200,000 goal. Koones said the campaign was due to end May 15.

Building-Loan League To Hear Admiral Glass

The District of Columbia Building and Loan League will hear Rear Admiral Richard P. Glass, aide to Secretary of the Navy Matthews, at a luncheon meeting Tuesday in the Mayflower Hotel.

Admiral Glass will speak on the current Savings Bond drive, and a Treasury film, "Let's Sell Independence," will be shown.

This Is The Original Imported
"Macintosh" Raincoat

"Macintosh"—the standard by which all other weather-coats are judged. Made of poplin, woven of the finest long staple Egyptian cotton, which gives it a superb natural sheen, the poplin has been treated to make it completely water repellent. Cut in a typical English "Bal", the London tailoring is extraordinarily distinguished. The checked lining is hand sewn. A "Macintosh" weighs only 32 ounces. Sizes 36 to 46. Regulars, shorts and longs. Tan only.

$28.50

Mail and Phone Orders Promptly Filled

Lewis & Thos. Saltz
1409 G Street, N. W.
EXecutive 4343
Not connected with Saltz Bros., Inc.

NORTH STAR SERVICE Now 4 Flights daily. Convenient round-trip schedules for International Trade Fair visitors; Toronto, May 29—June 9. Call your Travel Agent or Trans-Canada Air Lines, 16 East 58th St., N. Y., N. Y. Tel.: PLaza 9-6800

Fly Trans-Canada's newest "Maple Leaf Route" New York to Montreal. 3 Flights Daily, NON-STOP, 105 minutes. Above-weather comfort in pressurized cabins.

3 Facilities Will Replace USO in Area

A Washington Committee of the new national group, Associated Services for the Armed Forces, successors to the deactivated USO, has been formed and will operate three facilities for servicemen here.

Joseph D. Kaufman of the Jewish Welfare Board was elected chairman for six months. Then Percy C. Brady of the National Catholic Community Service and Col. Henry P. Erwin of the Young Men's Christian Association will serve six month terms each as chairman, Kaufman said.

Milton W. King of the Jewish Welfare Board has been elected treasurer and Fred C. Lash of the Armed Services YMCA will be executive secretary.

The committee will operate facilities at the Armed Services YMCA, 1736 G st. nw.; NCCS Club, 1814 N st. nw., and the JWB Area Office, 1637 Massachusetts ave. nw.

The local group is one of 500 being formed throughout the Nation to fill the gap created by the ending of the USC. Through service fees, the program is expected to be nearly 50 percent self-supporting.

Lie Changes Plan, Will Take Plane For New York

Lake Success, N. Y., May 21 (U.P.). United Nations Secretary-General Trygve Lie will fly directly to New York Wednesday instead of sailing Thursday on the Queen Elizabeth as planned, it was announced tonight.

Lie, returning from Moscow, where he conferred with Premier Josef Stalin and other Russian leaders on means of ending the cold war, will leave London Wednesday immediately after conferences with Prime Minister Clement Attlee and Foreign Minister Ernest Bevin.

Lie conferred yesterday with French Foreign Minister Robert Schuman and President Vincent Auriol and plans to confer with Premier Georges Bidault on Monday. He will leave immediately by boat train for his London conferences.

The U. N. said Lie would arrive here Thursday morning.

Nagel to Make Talk

George Nagel, special agent of the FBI, will speak at a meeting of Mature Americans, Inc., at 8 p. m., Thursday, at the Thomson School, 12th and L sts. nw.

In Congress

TODAY

Senate

Meets at noon.

Committees: **Labor and Public Welfare Subcommittee**, 10 a. m., open, S. Res. 274, unemployment investigation; D. C. Room, Capitol. **Labor and Public Welfare Subcommittee**, 10 a. m., open, physically handicapped hearing; Labor Room, Capitol. **Public Works Subcommittee**, 10 a. m., open, Federal aid to highways; Room 412, Senate Office Building. **Interior and Insular Affairs**, 10 a. m., exec., calendar; Room 224, S. O. B. **Judiciary**, 10:30 a. m., exec., regular meeting day; Room 424, S. O. B.; **Appropriations**, 10 a. m., exec., H. J. Res. 476, continuing resolution for pay bills; Capitol Committee Room. **Appropriations Subcommittee**, 2 p. m., exec., State, Justice, Commerce and Judiciary; F-82, Capitol.

House

Meets at noon.

Committees: **Armed Services**, 10 a. m., exec., Kilday subcommittee investigating alleged irregularities involving the Army finance center at St. Louis, Mo.; 313-A Old Bldg. **Expenditures in the Executive Departments**, 10 a. m., open, Hardy subcommittee on Government operations on analysis of national service life insurance operations and fiscal cost; 445 Old Bldg. **Interstate and Foreign Commerce**, 10 a. m., open, Beckworth subcommittee on S. 4, authorizing the advanced training in aeronautics of technical personnel of the Civil Aeronautics Administration; 1334 New Bldg. **Judiciary**, 10 a. m., open, Walter subcommittee on private immigration bills; 327 old bldg. **Public Lands**, 10 a. m., open, Bosone subcommittee on H. R. 7462 to reestablish a civilian conservation corps, and other similar bills; 1324 New Bldg. **Public Works**, 11 a. m., open, full committee to consider H. R. 6339, authorizing a survey to determine advisability of constructing a multi-purpose tunnel through the Laguna Mountains in San Diego County, Calif.; 1304 New Bldg. **Ways and Means**, 10:30 a. m., exec., tax revision proposals; Committee Room, New Bldg.

Public Relations Meeting

Walter Drey, New York mailing list broker and consultant, will speak on "Letters: Prime Movers in Civilization," at a meeting of the National Caiptal Forge of the American Public Relations Association, at 12:15 p. m. today at the Lee House, 15th and L sts nw.

Your Genial Host
Senor Borrás says:
RECIPE FOR A CONTINENTAL DINNER

Mix the congenial atmosphere with our superior cuisine and service . . . add a dash of splendid dinner music from 6:30 to 8:30 . . . then stir with Johnny Robb's dance music from 8:30 . . . flavor gently with songs by Ada Cavallo. Ahhh, what a delightful evening! Complete Dinner tonight from..... $1.50

A la Carte Entrees from $1.40
Other Complete Dinners to $2.75

RESTAURANT MADRILLON
Washington Building
(Second Floor)
15th & N. Y. Ave. N.W.

Dotted Swiss lends such pretty airs to the shirtwaist dress

The top is white, giving its wearer that impeccable look of fresh cool charm. And—a practical as well as a smart idea, the contrast is the dark skirt, red, navy blue or black.

$25

Jelleff's

The French Room, Second Floor

drive in... deposit... depart

Just as simple as that. Do all your banking at National Capital Bank without leaving your car. With our new "Drive-In Banking" Service, you'll have no irritating search for parking space, no weather worries, no waiting in line.

Also for the convenience of those without cars, we have installed a "Sidewalk Teller" window. Here you can walk up . . . deposit . . . depart. So convenient for those with children, or those in a hurry. Open 4 to 6 every Friday in addition to the regular banking hours. The National Capital Bank insures accounts up to $5,000 through the Federal Deposit Insurance Corporation and is a member of the Federal Reserve System.

The National Capital Bank is justifiably proud of these two new services for our customers—the first of their kind in this area and the biggest innovations in the banking field in many years.

The National Capital Bank is justifiably proud of these two new services for customers—the first of their kind in this area and the biggest innovations in the banking field in many years.

THE NATIONAL CAPITAL BANK OF WASHINGTON
316 PENNSYLVANIA AVE., S. E.

One on the Aisle—

Alan Ladd Avenges An OSS Incident

By Richard L. Coe

REMEMBER THE oh-so-secret OSS? Its wartime doings in Italy are a springboard for Alan Ladd as "Capt. Carey, U. S. A.," on the Palace screen.

Having brushed ever so slightly with the fringes of the hush-hush outfit during my enlisted years, I'm always selfishly delighted when a movie comes along to shed some light on its operations.

To one definitely on the outside, the OSS (and you hardly dared mention the name) was fraught with wonderful secrets. I remember one major who flew from the Middle East to Washington with the seating plans of many Yugoslav theaters manacled to his wrists. The whole setup had a wonderful comic-strip adventure spirit to it and I ached to be a part of it.

Well, in Ladd's latest, I'm pretty disillusioned. I find that, working behind the German lines in Italy, the men wore some sort of uniform—no ranks or patches visible, but still unmistakably American. Among the Italian villagers Alan and his pal stick out like a couple of models from Esquire. And when they get a chance to hide in a secret chamber of an Italian island castle that's not been located for several hundred years, do they do so? Nope. The two boys take on a platoon of Nazi soldiery and, natch, wind up in either a grave or a hospital.

Such neon-lighted heroics could not have been for me, I sadly reflect. I'd have worn peasant garb up to my chin, I'd have yammered "si-si-signor" and counted up to dieci and I'd have hit for that secret champer fast.

To Alan, however, all this is child's play. He escaped from a hospital train, recovered and almost married a rich Gotham gal. But a picture of his island castle sends him spinning back to Italy to find out who squealed. It takes quite a few knives in the back before he does, but in the end, you know he'll be okay.

All this is pitched on the Alan Ladd level of heroics and as such serves. While the backgrounds are inclined to be phony (but not so phony as the Guards on Parade in the Capitol's "Conspirator"), everyone works with zest. Including Wanda Hendrix, whose broken English has all the naive hesitation of a high school freshman in her first play.

The key to enjoying "Capt. Carey, U. S. A." is to clamber onto the level Ladd works from. Once you do, you will.

"CAPTAIN CAREY, U. S. A.," a Paramount release, produced by Richard Maibaum, directed by Mitchell Leisen, screenplay by Robert Thoeren from a novel by Martha Albrand. At the Palace.

THE CAST

Webster Carey	Alan Ladd
Giulia de Greffi	Wanda Hendrix
Baron Rocco de Greffi	Francis Lederer
Dr. Lunati	Joseph Calleia
Countess de Chesci	Celia Lovsky
Count Carlo de Cresci	Richard Avonde
Luigi	Frank Puglia
Sandro	Luis Alberni
Serafina	Angela Clarke
Manfrede Acuto	Roland Winters
Frank	Paul Lees
Nancy	Jane Nigh
Pietro	Rusty Tamblyn
Angelina	Virginia Farmer
Blind Musician	David Leonard
Lucia	Maria Tavares
Giovanni	George J. Lewis
Detective	Erno Verebes
Mr. Simmons	Ray Walker

FREE TICKETS to "South Pacific" the night of June 24! . . . Such is offered—three pairs on the aisle—for Hecht's "My Dad is Tops" Contest. . . . Included are transportation and hotel bills. . . . The contest begins today and ends June 15, with the winners to be announced Father's Day. . . . Special entry blanks, available at both stores, must be filled out in 50 words or less. . . . Residents of D. C., Virginia and Maryland are eligible

THE WARNER plots a sneak preview tonight at 9, with Barbara Stanwick's "No Man of Her Own" going on immediately before and after.

L. POE LEGGETTE assures all aspirants for the "Faith of Our Fathers" cast that they will be given "a thorough opportunity to demonstrate their talent" . . . Leggette and Paul Green will direct the preliminary talent tryouts Thursday, Friday and Saturday at Lisner Auditorium for the Sesqui pageant . . . Applicants for speaking roles will be auditioned from 8 o'clock Thursday night, continuing through the next two days . . . Singers and dancers will be tried out starting at 10 o'clock Saturday morning.

KEITH'S is up to its old tricks, shifting opening days . . . Tomorrow, not Wednesday, will bring in Yvonne De Carlo's "Buccaneer's Girl," a pirate yarn with land doings in old New Orleans.

BAGPIPERS will be in the lobby of the Gayety tonight when the "Brigadoon" company will be making an event of the Capital's first musical since "O k l a h o m a!" brought down the National curtain . . . Bagpipes because "Brigadoon" is a village in Scotland.

OH-SO-SECRET also goes for the Washington Chapter of the Bill Farrell fan clubs, started last week while the Metro recording star was headlining at the Capitol . . . The girls, it appears, are "mad about Bill," they want to get their names on the record about same, but the school they attend is wary of such public demonstrations. . . . So, from Texas, W. Va., Calif., Ill., Okla. and D. C., they've worked out a way to respect Their Bill and Alma Mater and sign their proclamation: Nancy Saddler. Collier Kelly, Toni Talbot, Carol Hemphill, Marilyn Talbot and Mitzi Wilson. . . . Okay, girls?

"IOLANTHE" as played at Lisner in March, did so well by the Air Force Symphony, the Singing Sergeants and the Women's Glee Club of G. W., that the organizations will repeat the Gilbert and Sullivan favorite at the Watergate Friday and Saturday nights, June 2 and 3, under sponsorship of the National Capitol Parks and Government Services, Inc. . . . Seats now on sale at the Hayes bureau, Mrs. Stabler's in Brentano's and at GSI headquarters.

THE ALEXANDRIA Little Theater tonight presents "George Washington Slept Here," the Kaufman-Hart comedy. . . . In the leads will be Kay Burn, Ray Hagerty, Murray Sheehan and Ethel Casey. . . . Cecil Wills directed the offering, which will be repeated tomorrow and Wednesday nights in the recreation center on Cameron st.

BONNIE JEAN'S BEAU: Jeff Warren, who sings beguilingly of Bonnie Jean, in "Brigadoon," the musical about an enchanted village in the Highlands of Scotland, opening tonight on the Gayety stage

Show Time For Monday

STAGE

Gayety—"Bridegroom." Musical enchantment in the Highlands of Scotland at 8:30 p.m.

SCREEN

Capitol — "Conspirator." Robert and Elizabeth Taylor as a traitor and his bride, at 11 a.m., 1:45, 4:30, 7:15 and 10 p.m. Stage shows at 1, 3:45, 6:30 and 9:15 p.m.

Warner—"No Man of Her Own." Barbara Stanwyck, a baby under her arm, locates some surprized in-laws, with John Lund, at 11:15 a.m., 1:15, 3:15, 5:15, 7:20 and 10:30 p.m. Sneak preview at 9 p.m. and 9:50 p.m.

Palace—"Capt. Carey, U. S. A." Alan Ladd avenges a wartime O. S. S. adventure in Italy, at 11:40 a. m., 1:40, 3:40, 5:45, 7:45 and 9:50 p. m.

RKO Keith's—"One Way Street," James Mason and Marta Toren steal a gangster's fortune and hope for a new life in Mexico, at 11:40 a.m., 1:45, 3:45, 5:45, 7:50 and 9:50 p.m.

Playhouse—"No Sad Songs for Me," Margaret Sullavan as a dying woman who takes care of her family's future at 11a.m., 1:25, 3:25, 5:30, 7:45 and 9:55 p.m.

Trans-Lux—"The Bicycle Thief," Italy's masterful picture about a man whose means of livlihood is stealing, at 11 a.m. 1, 2:40, 4:25, 6:30, 8:10 and 9:55 p.m.

Plaza—"Salt to the Devil," Sam Wanamaker in an adaptation of "Christ in Concrete," at 10:50 a.m., 12:55, 3:05, 5:10, 7:15, 9:25 and 11:30 p. m.

Columbia — "Wabash Avenue," Betty Grable at her lively, Technicolored best, at 11:50 a.m., 1:50, 3:50, 5:50, 7:50 and 9:50 p.m.

Metropolitan—"Flying Saucer," at 11:25 a.m., 2:25, 5:25 and 8:25 p.m. "Four Days' Leave," at 12:35, 3:35, 6:35 and 9:35 p.m.

Dupont—"City Lights," Charlie Chaplin back in an old favorite, at 11:30 a.m., 3:30, 5:30, 7:35 and 9:40 p.m.

Little—"City Lights," at 11:30 a. m., 1:30 3:30, 5:30, 7:35 and 9:40 p. m.

National—"Three Came Home," at 11:20 a. m., 1:20, 3:20, 5:20, 7:20 and 9:20 p. m.

Pix—"There Is No Escape," at 6:20 and 8:55 p.m. "Outcry," at 7:25 and 10 p.m.

Ambassador—"No Man of Her Own," at 1:25, 3:25, 5:25, 7:30 and 9:35 p. m.

Open Air Drive-In—"Three Came Home," at 10:15 p.m. "Fighting Fools," at 9 p.m.

Airport Drive-In—"Oh, You Beautiful Doll," at 8:30 p.m. and 12 midnight. "Thieves' Highway," at 10:15 p.m.

Health, Welfare, Recreation Meeting Begins

National and local authorities will launch Washington's first annual Health, Welfare and Recreation Conference today at the Shoreham Hotel.

More than 1100 persons, attracted by the reputations of speakers such as Dr. Arnold Gessell, director of the Child Development Research Center at Yale University, have registered. The meeting is sponsored by the United Community Services. Four programs will be held simultaneously from 9:30 to 11:30 a.m. and another four from 2:30 to 4:30 p.m.

Corson to Speak

Luncheon will feature talks by Senator Leverett Saltonstall (R., Mass.) on "The Contribution of Voluntary Effort to Citizen Welfare" and John J. Corson, assistant business manager of The Washington Post, on "The Responsibility of Government for the Welfare of Its Citizens."

The morning programs include:

What Can the Community Do to Help the Emotionally Disturbed Child. Chairman: Mrs. Eugene Meyer, wife of the chairman of the board, The Washington Post. Speakers: Hugh Smith, prinicipal, Jefferson Junior High School; Dr. Georges H. Lussier, director, Arthur Brisbane Child Treatment Center, Allaire, N. J., and Dr. Mabel Ross, director, Prince Georges County Mental Health Clinic.

Can Washington Afford Good Medical Care? Chairman Dr. Herbert P. Ramsey, local delegate to the American Medical Association. Speaker: Dr. George Baehr, board chairman, Health Insurance Plan of Greater New York. Panel discussion; Dr. Paul B. Cornely, medical director, Freedmen's Hospital; Dr. Frank B. Costenbader, president, D. C. Medical Service; Dr. V. L. Ellicott, health officer, Montgomery County; Dr. George C. Ruhland, former D. C. health officer.

Meeting the Challenge of Old Age. Chairman: Miss Dorothea Sullivan, assistant professor of social work, Catholic University. Speaker: Miss Ollie H. Randall, New York City. Panel: physiological—Edward J. Stieglitz, geriatrics consultant, Veterans' Administration; psychological—Clark Tibbits, assistant chief, Division of Public Health Methods, USPHS; economic—Ewan Clague, commissioner, Bureau of Labor Statistics, Labor Department; social — Eugene Merritt, retired Government official.

Growing Up in the Family. Chairman: Mrs. Theodore O. Wedel, vice president, United Community Services. Speaker: Dr. Arnold Gesell.

Afternoon programs:

Youth and Leisure Time—Whose Responsibility? Chairman: Charles K. Brightbill, executive director, President's Committee on Religion and Welfare in the Armed Forces. Speaker: Dr. Harold D. Meyer, director, recreation training, University of North Carolina. Panel: Dr. Thomas A. Harris, director, neurophychiatry branch, Bureau of Medicine and Surgery, Navy Department; Miss Helen Biren, Western High School senior; Allan Milofsky, Roosevelt High School senior; Milo F. Christiansen, superintendent, D. C. Recreation Department; Miss Mabel R. Cook, Y. W. C. A. in Washington.

Mental Health Is Topic

How Can We Assure Our Mental Health? Chairman: Dr. Robert H. Felix, director, National Institute of Health. Speakers: Social Services—Miss Margaret Hagan, national director, service in military hospitals, American Red Cross; Health Services—Dr. Curtis Southard, phychiatric consultant, U. S. P. H. S.; Education—Dr. John Walker Powell, director, Group Education Service; Religion—Allyn P. Robinson, director, Commission on Religious Organizations, National Conference of Christians and Jews; Leisure Time Activities—Miss Juanita Luck, assistant director, State and Local Action, Mid-Century White House Conference on Children and Youth.

How Can We Best Rehabilitate Our Convicted Offenders? Chairman: G. Howland Shaw, former Assistant Secretary of State. Speakers: Dr. Walter C. Reckless, professor of social administration, Ohio State University; Austin MacCormick, executive director, Osborne Association.

Growing Up in the Community. Chairman: Ted Silvey, secretary, Community Service Committee, National CIO. Speaker: Perry B. Hall, executive secretary, Family and Children's Service, Pittsburgh. Panel: Dr. John W. Rustin, pastor, Mount Vernon Place Methodist Church; Dr. Gladys T. Peterson, administrative assistant, D. C. Public Schools; Preston B. Kavanaugh, chairman, Family and Child Welfare Service Section, United Community Services, and Mrs. Daniel Culhane, housewife.

ALL RUGS that are washed are treated to be MOTH RESISTANT
NOW IT COSTS NO MORE TO GET THE BEST
Regular domestic rugs dust cleaned, shampooed, and glue-sized for only 5c per sq. ft.
9x12 RUGS—hard backs $5.40 . . . soft backs $6.48 . . . orientals $8.64
8 WAYS BETTER:
1. Pure Ivory soap used . . . no synthetics.
2. Soft as rain water . . . triple rinsed.
3. Double sized.
4. Washed rugs made moth resistant.
5. Fire proof storage in steel racks.
6. Double wrapped.
7. Rugs insured from pick up to delivery.
8. Particular attention paid to fringes.
ON LOCATION CLEANING
Soiled wall-to-wall carpeting successfully cleaned in your own home or offices.
E. P. HINKEL AND COMPANY, INC.
600 RHODE ISLAND AVE. N.E.
HObart 1171 • 1172 • 1173 1174 • 1175 • 1176

AIRPORT Drive-In THEATRE "OH, YOU BEAUTIFUL DOLL" Technicolor, 8:30 & 12 "THIEVES HIGHWAY" 10:15 on U. S. (truck route) 1 1 mi. from 14th st. bridge in Arlington US 1

COMING TO THE PLAZA
VERDI'S Immortal Opera IL TROVATORE 4th Original BALLET RUSSE—"Graduation Ball"
"A brilliant musical Film." —N. Y. Mirror

MORE FUN FOR EVERYONE!! 40th BIG YEAR • NEW THRILLS • NEW RIDES Ample free parking, or take Route 20 cars or Route N8 buses free admission Glen echo AMUSEMENT PARK

RUGS Cleaned STORED Hand Process EMPIRE RUG CO. 4914 Wisconsin Ave. NAtional 9059

SNEAK PREVIEW WARNER THEATRE 9 P.M. TONIGHT
A BRAND NEW PARAMOUNT FEATURE in Addition to BARBARA STANWYCK in "NO MAN OF HER OWN" at 11:15 a.m., 1:15, 3:15, 5:15, 7:20, 10:30 p.m., Preview at 9:00 p. m.
COME AT 9:00 P. M. SEE BOTH FEATURES
PREVIEW ONLY AT WARNER THEATRE

TOMORROW NATIONAL E BETWEEN 13TH & 14TH
35c till 5 P.M. 60c Evenings BING CROSBY IN RIDING HIGH
LAST DAY—"THREE CAME HOME"

WARNER 13th near F NOW Opn 11 a.m.
BARBARA STANWYCK • JOHN LUND
Paramount Presents "NO MAN OF HER OWN" TO GIVE HER BABY A NAME!
Also at AMBASSADOR Starts 1 P. M.

Advertisement
KIDNEY GERMS May Keep You On The Run
Are you embarrassed and bothered by too frequent elimination during the day and night? This symptom as well as burning, itching passages, Bladder Irritations, Backache, Strong Cloudy Urine, pressure over the Bladder, swollen ankles or rheumatic pains, may be due to temporary germ irritation and non-organic and non-systemic Kidney and Bladder troubles. In such cases the very first dose of CYSTEX usually goes to work right now helping you these three ways: 1. Helps nature remove certain irritating non-specific germs in acid conditions. 2. Thus helps relieve a frequent cause of many aches and pains. 3. By relieving and calming irritated tissues, it helps reduce frequent or smarting passages day and night. Get CYSTEX from your druggist today for quick help.

DOUBLE FEATURE
1 Cornel WILDE "FOUR DAYS LEAVE"
2 Answer To The Century's Most Terrifying Question "FLYING SAUCER" Fact Or Fiction?
Warner Bros. METROPOLITAN F near 10th NOW Opn 11 a.m.

LADIES NITE! 8:30 P.M.
ULINE ARENA
ROLLER DERBY
JETS vs. RED DEVILS
LADIES ADMITTED TO GENERAL ADMISSION FOR 25c each
REDUCTIONS ON ALL RESERVED SEATS
REGULAR PRICES $2.50, $2.00, $1.50
GENERAL ADMISSION 74c
TUFFY IS HERE

Charlie CHAPLIN IN "CITY LIGHTS" AT BOTH THEATRES
dupont 1332 Conn. Ave. DUpont 7500 LITTLE 9th St. nr F&G ME 1536

FLY AIR COACH
CALIFORNIA $75 EXCURSION RATE
MIAMI $35 • CHICAGO $24
TAX EXTRA • IRREGULAR FLIGHTS
SKYTRAVEL AGENCY
International Term. National Airport • Raleigh Hotel 12th-Pa. Ave. WASHINGTON, D. C.
ST. 0737

LAST 4 DAYS!
SALT TO THE DEVIL
EXTRA! FIDDLE-DE-DEE
PLAZA N. Y. at 14th N.W. ST. 4777
LATE SHOW TONIGHT

SHOWS FOR THE WHOLE FAMILY! NOW!
EDGAR RICE BURROUGHS' TARZAN'S NEWEST ADVENTURE! TARZAN AND THE SLAVE GIRL
PLUS TOM & JERRY POPEYE GOOFY DONALD DUCK
SIDNEY LUST'S CHEVERLY
WEBB • CRAIN • LOY CHEAPER BY THE DOZEN TECHNICOLOR
SIDNEY LUST'S MILO MARLBORO

LOEW'S
CAPITOL F at 14th NOW Open 10:45
M-G-M's Hot-As-The-Headlines Hit:
Robert TAYLOR • Elizabeth TAYLOR 'CONSPIRATOR'
On the big STAGE JACK E. LEONARD • PAT ROONEY, SR. Heading a Big Show
THURSDAY MARJORIE MAIN PERRY KILBRIDE "MA & PA KETTLE GO TO TOWN" On Stage BOB EVANS Heading a Four Star Show

PALACE F at 13th NOW Open 10:45
LADD's in action . . . in the war-torn Mediterranean!
ALAN LADD CAPTAIN CAREY U.S.A.
co-starring WANDA HENDRIX with FRANCIS LEDERER • JOSEPH CALLEIA
Next Attraction Merriment From M.G.M. VAN JOHNSON ELIZABETH TAYLOR "THE BIG HANGOVER"

COLUMBIA F at 12th NOW Open 10:45 BETTY GRABLE Victor Mature • Phil Harris "WABASH AVENUE" TECHNICOLOR

THE SCREEN'S AFLAME WITH SWASHBUCKLING ADVENTURE!
UNIVERSAL-INTERNATIONAL presents BUCCANEER'S GIRL COLOR BY TECHNICOLOR
starring YVONNE DE CARLO PHILIP FRIEND
with ROBERT DOUGLAS • ELSA LANCHESTER • ANDREA KING
Beginning TOMORROW! RKO KEITH'S OPEN 10:45 A.M. 15TH AT G
Final Showing Today . . . JAMES MASON MARTA TOREN ONE WAY STREET

"TOP FILM"—DAVIS, News
DE SICA'S BICYCLE THIEF UNCENSORED
Trans-Lux OPEN 11 A.M. 14th at H N.W.

STARTS TODAY 2 BIG HITS
Passion without conscience! Daringly Told—Brutally Frank! OUTCRY THRILLER No. 2 THERE IS NO ESCAPE
PIX 13TH AT H N.W. DOORS OPEN 5:30 FIRST WASH. RUN

"DRAMA OF MUCH POWER" —Crowther, N. Y. Times.
No Sad Songs For Me
starring MARGARET SULLAVAN • WENDELL COREY • VIVECA LINDFORS
THE PLAYHOUSE 15th & H STREETS ST 8500
Doors Open 10:30 A. M.

NEW GAYETY NA. 0445 ME. 8662
Starts TONIGHT AT 8:30
CRITICS PRIZE MUSICAL BRIGADOON
Direct from 2 years on Broadway
Eves. $1.20 to $4.80. Wed. and Sat. Mat. $1.20 to $3.60. Tax Incl.

"CRUISING DOWN THE RIVER"
ABOARD THE MODERN STREAMLINER . . . S.S. MOUNT VERNON
Mount Vernon Two trips daily! 10 A. M.—2 P.M.
Adults, 70 cents; Children, 40 cents. Admission to grounds — adults, 50 cents; children under 12 free.
Moonlights 8:30 P. M. Nitely! $1.00 plus 15 cents tax Free Dancing! Davy Crocker's Orch. Special Discounts to groups, organizations! Ask about our three plans for profit making cruises. Make reservations now!
WILSON LINE 7th St. Wharves—NA. 2440

TODAY'S NEIGHBORHOOD MOVIES

WARNER BROS. THEATERS
For Information Call REpublic 0800

AMBASSADOR Barbara Stanwyck, "NO MAN OF HER OWN" at 1:25, 3:25, 5:30, 7:30, 9:35.

AVALON Kirk Douglas, Lauren Bacall in "YOUNG MAN WITH A HORN" at 6:55, 9:35.

AVE GRAND Double Feature — Joyce Reynolds in "GIRLS' SCHOOL" at 6:15, 8:45. Leo Gorcey in "LUCKY LOSERS" at 7:20, 9:45

BEVERLY • CALVERT • PENN Bing Crosby in "RIDING HIGH" at 1:00, 3:05, 5:15, 7:25, 9:35.

CENTRAL Double Feature—Spencer Tracy in ADAM'S RIB" at 11, 2:25, 5:50, 9:15. George Raft in "I STOLE A MILLION" at 1, 4:30, 7:55.

COLONY Clark Gable, Loretta Young in "KEY TO THE CITY" at 7, 9:25.

HOME Double Feature—Dan Dailey in "WHEN WILLIE COMES MARCHING HOME," 6:25, 9:45. Barbara Stanwyck in "THELMA JORDON" at 7:50

KENNEDY Kirk Douglas, Lauren Bacall in "YOUNG MAN WITH A HORN" at 1, 3:05, 5:10, 7:15, 9:20

SAVOY Double Feature—Leo Gorcey in "LUCKY LOSERS" at 6:15, 8:45. Warner Baxter in "PRISON WARDEN" at 7:25, 9:55.

SECO Double Feature—Gary Cooper in "LIVES OF A BENGAL LANCER" at 6, 9:45. Gary Cooper in "BEAU GESTE" at 7:55.

SHERIDAN Bing Crosby in "RIDING HIGH" at 2, 3:35, 5:30, 7:45, 9:45.

SILVER Joseph Cotten in "THE THIRD MAN" at 1:20, 3:25, 5:30, 7:35, 9:40.

TAKOMA Double Feature — Clark Gable, Loretta Young in "KEY TO THE CITY" at 6:30, 9:35. Donald Woods in "BARBARY PIRATES" at 8:10.

TIVOLI Joseph Cotten in "THE THIRD MAN" at 1:20, 3:25, 5:25, 7:30, 9:40.

UPTOWN Joseph Cotten in "THE THIRD MAN" at 1:05, 3:10, 5:15, 7:20, 9:25.

YORK Walt Disney's "CINDERELLA" at 6:15, 8, 9:50.

SYDNEY LUST THEATERS

DRIVE IN Balto. Pike—5 Min. past U. of M.—TOwer 5800 Open 8:15 P. M.—Today, tomor.: Bing Crosby, Coleen Gray, Charles Bickford, William Demarest in "RIDING HIGH," at 8:45, 11.

BETHESDA Wis. Ave. & E-W Hwy. WI. 2868-9636 Free Parking—Air Conditioned Today, tomor.: Bing Crosby, Coleen Gray, Charles Bickford, William Demarest in "RIDING HIGH," at 6:50, 9:10.

MILO Ph. Rockville, Md. 2434 Free Parking Air Conditioned Last day: Clifton Webb, Jeanne Crain, Myrna Loy in "CHEAPER BY THE DOZEN" (Technicolor), at 7:29, 9:23.

KAYWOOD Eastern Ave. Bet. R. I. & Mich. Aves. WA. 8899 Free Parking—Air Conditioned Last day: Bing Crosby, Coleen Gray, Charles Bickford, William Demarest in "RIDING HIGH," at 7, 9:34.

CAMEO Mt. Rainier, Maryland WA. 9746—Two Hits Air-Conditioned. Last day: Dane Clark, Ruth Roman in "BARRICADE" (Technicolor), plus Gary Cooper, Susan Hayward in "BEAU GESTE." Last double feature 8:16.

HYATTSVILLE Baltimore Blvd. Hyattsville, Md. Hyatts. 0552—Free Parking Air-Conditioned. Last day: Joseph Cotten, Valli, Orson Welles in "THE THIRD MAN," at 6:53, 9:24.

CHEVERLY Defense Highway at Landover Rd., Md. UN. 0100—Free Parking Air-Conditioned—Last day: ALL-FAMILY SHOW! Lex Barker, Vanessa Brown, Denise Darcel in "TARZAN AND THE SLAVE GIRL," at 6:15, 8:11, 10:07, plus Cartoon Show with Bugs Bunny, Pluto, Popeye, Goofy, etc. Tomor.: Claudette Colbert in "THREE CAME HOME," plus "MOVIE QUIZ" at 8:37! Get your share of the $10,000 in prizes every 13 weeks! Cash and merchandise awards on our stage!

MARLBORO Upper Marlboro, Md. Marlboro 9875 Air Conditioned Last day: Clifton Webb, Jeanne Crain, Myrna Loy in "CHEAPER BY THE DOZEN" (Technicolor), at 7:30, 9:28.

DISTRICT THEATERS
For Information, Call NOrth 5000

HOWARD 620 T St. N.W. Open 12 Noon Double Thrill Show! Adults Only. "MIDNIGHT FROLICS," with French Burlesque. Also "SOULS IN PAWN." It's Daring—It's Delightful!

LINCOLN 1215 U St. N.W. Opens 12:30 P.M. Lew Ayres, Teresa Wright in "THE CAPTURE"

REPUBLIC 1343 U St. N.W. Opens 12:30 P.M. Claudette Colbert, Patric Knowles in "THREE CAME HOME"

BOOKER T 1433 U St. N.W. Opens 12:30 P.M. Robert Mitchum, Janet Leigh in "HOLIDAY AFFAIR"

LANGSTON 25th & Benning N.E. Opens 12:45 P.M. Robert Preston, Robert Sterling, John Barrymore, jr., "THE SUNDOWNERS"

Roth Theaters

CAROLINA 11th & N. Carolina S.E. LI. 3-4471 Spencer Tracy in "MALAYA" Abbott and Costello in "KEEP 'EM FLYING"

STANTON 6th & C St. N.E. LI. 4-9468 Broderick Crawford in "ALL THE KING'S MEN" Gene Autry in "BIG SOMBRERO"

SUNSET DRIVE-IN Leesburg Pk. Rt. 7 Open 7:40. Starts 8:40. Today only: Elizabeth Taylor, Wallace Beery in "A DATE WITH JUDY," in Technicolor, plus "LEATHER GLOVES." $1.00 plus tax a carfull

HISER-BETHESDA 7414 Wisc. Ave WI 4848 George Montgomery in "DAKOTA LIL," Cinecolor Western, at 6, 7:50, 9:55 p. m. Extra! 35 min. of Walt Disney Cartoons. (Tuesday and Wednesday, "MIRANDA," the British comedy. Louella Parsons says, "Full of lively, sexy incident and bright, racy dialogue!")

GEORGETOWN 1351 Wis. N.W AD. 8100 "MOTHER DIDN'T TELL ME," Dorothy McGuire, William Lundigan. Plus "PIRATES OF CAPRI," Louis Hayward, Binnie Barnes.

ARLINGTON-FALLS CHURCH, VA.
For Information Phone OX. 4266

STATE • WILSON "CHEAPER BY THE DOZEN" Jeanne Crain, Clifton Webb, M. Loy

LEE E. Falls Church "MULE TRAIN" Gene Autry, Sheila Ryan

ASHTON 3166 Wilson Blvd. "THE WESTERNER" Gary Cooper, Dana Andrews

Buckingham "RIDING HIGH" Bing Crosby, Coleen Gray

BYRD "YOUNG MAN WITH A HORN" Kirk Douglas, Lauren Bacall, D. Day

GLEBE 2130 N. Glebe Rd "YELLOW CAB MAN" Red Skelton, Gloria De Haven

Arlington "FRANCIS" Donald O'Connor, Patricia Medina

JEFFERSON "YOUNG MAN WITH A HORN" Kirk Douglas, Lauren Bacall, D. Day

BERNHEIMER'S THEATERS

VILLAGE 1307 Rhode Isl. Ave. N.E. Phone MI. 9227 Joseph Cotten, Valli in "THE THIRD MAN," at 6:51, 9:26.

NEWTON 12th & Newton Sts. N.E. Phone LA. 6-4114 Equipped with Hearing Aid Phones Bing Crosby, Coleen Gray in "RIDING HIGH," at 6:50, 9:25.

JESSE 18th Nr. Rhode Isl. Ave. N.E. Phone DUpont 9861 Dick Powell, Evelyn Keyes in "MRS. MIKE," at 6:18, 9:30. Ruth Roman, Dane Clark in "BARRICADE," 7:57.

ACADEMY 535 8th St. S.E. LI. 3-9616 Broderick Crawford, Mercedes McCambridge in "ALL THE KING'S MEN," at 6, 9:26. Ida Lupino, Howard Duff in "WOMAN IN HIDING," at 7:49.

VERNON 3707 Mt. Vernon Ave., Alexandria, Va. AL. 2424 Clifton Webb, Jeanne Crain in "CHEAPER BY THE DOZEN" at 6, 7:40, 9:25.

K-B THEATERS

APEX 4813 Mass. Ave. N.W. WOodley 4600 Doors Open 1:45—Cont. 2-11 Joseph Cotten, Orson Welles, "THE THIRD MAN," at 2:45, 5, 7:15, 9:30.

ATLAS 1331 H St. N.E. Atlantic 8300 Doors Open 12:30—Cont. 1-11 First N.E. Showing: George Montgomery, Rod Cameron in "DAKOTA LIL," at 1, 3:13, 5:26, 7:32. Also Three Stooges in "THE GHOST TALKS."

FLOWER Piney Branch Rd. & Flower Ave. JU. 7-7017 Doors Open 6:30 Bing Crosby in "RIDING HIGH," at 7:25, 9:49.

MacARTHUR 4859 MacArthur Blvd. OR. 4600 Doors Open 6:15—Show Starts 6:30 Bing Crosby in "RIDING HIGH," at 7:05, 9:30

SENATOR Minn. Ave. & Benn. rd. N.E. LUdlow 4-2600 Doors Open 1:45—Cont. 2-11 Bing Crosby in "RIDING HIGH," 2:38, 5:04, 7:23, 9:46

NAYLOR 28th and Ala. Ave. S.E. C2 Bus to Door, VI. 4008 FREE PARKING Doors Open 1:45—Cont. 2-11 Bing Crosby in "RIDING HIGH," 2:30, 4:45, 7, 9:20

FAIRLAWN AMUSEMENT CO. THEATERS

ANACOSTIA 1415 G. Hope Rd. S.E. AX. 2424 Bing Crosby in "RIDIN' HIGH" At 1, 3:05, 5:15, 7:25, 9:35

ATLANTIC Nich. Ave. & Atlantic St. JO. 3-5000 Joseph Cotten in "THE THIRD MAN," at 7 and 9:30.

CAPITOL Capitol Heights, Md. HI. 4740 Double Feature: "PALOMINO," in Technicolor, at 6:15, 8:50. William Holden in "FATHER IS A BACHELOR," at 7:25, 10.

CONGRESS 2931 Nichols Ave. S.E. JO. 2-8777 Claudette Colbert in "THREE CAME HOME," at 6:55 and 9:25.

FAIRLAWN 1342 G. Hope Rd. S.E. LU. 4-6400 2 Reissue Hits—Edw. G. Robinson in "DESTROYER," at 6:15, 9:35. Humphrey Bogart in "SAHARA," at 7:55.

HIGHLAND 2533 Pa. Ave. S.E. LU. 4-7311 Joseph Cotten in "THE THIRD MAN," at 6:15, 8:05, 10.

LAUREL Laurel, Md. Laurel 113 Donald O'Connor in "FRANCIS"

CORAL Marlboro Pike at District Line HI. 5151. Free Parking Bing Crosby in "RIDING HIGH," at 6:50 and 9:20.

Alex.-Arlington, Va.
For Information Call AL. 9000

REED 1723 King St. Phone Alexandria 3445 Ronald Colman, Celeste Holm in "CHAMPAGNE FOR CAESAR"

VIRGINIA Mt. Vernon Blvd. First St AL. 6133 June Haver, Gordon MacRae, "THE DAUGHTER OF ROSIE O'GRADY."

RICHMOND 819 King St. Phone OV. 9826 Ida Lupino, Glenn Ford in "LUST FOR GOLD"

CENTRE (Fairlington) TEmple 1000 "WOMAN OF DISTINCTION" Rosalind Russell, Ray Milland

SHIRLINGTON Parkfairfax OVerlook 2500 "KEY TO THE CITY" Clark Gable, Loretta Young

E. M. LOEW'S MT. VERNON OPEN AIR DRIVE-IN Rt. 1, 3 Mi. So. of Alexandria, Va. Open 7:00. Starts 8:35. Claudette Colbert in "THREE CAME HOME." Plus Bowery Boys in "FIGHTING FOOLS." Come Early! Free Playground and Free Pony Rides! Adults 50c, Children Free! Starts Wednesday: "RIDING HIGH."

FAIRFAX Fairfax, Va. Phone 786 "CHEAPER BY THE DOZEN" Clifton Webb, Myrna Loy

CIRCLE 2105 Pa. Ave. N.W. RE. 0184 Bing Crosby in "RIDING HIGH," at 6:45, 9:20.

Yanks Wallop Indians, 14-5, 12-4, Before 79,570

This Morning

—With Shirley Povich

Detroit, Mich., May 21.—Hal Newhouser this season has attained two distinctions. He is (1) the highest paid pitcher in baseball and (2) the most overpaid; at least at this point.

When Bob Feller voluntarily agreed to take a salary cut from the Indians after his mediocre 1949 season, Newhouser zoomed into the highest salary bracket with a flat-rate contract that calls for $45,000 for his 1950 services. Those services, with more than a month of the season passed, have amounted to exactly three innings on behalf of the Tigers.

POVICH

They weren't very competent innings, either. The Browns racked him up for four runs when Roy Sievers hit a homer with the bases crowded. Newhouser gave up five hits, walked two men and hit another. It was a dismal sort of debut.

Newhouser will be back in there as a starting pitcher again tomorrow against the Nats, though. Manager Red Rolfe has been talked out of his plan to use Hal as a relief man until the fellow could pitch himself into condition.

"I'M NO RELIEF pitcher," says Newhouser. "All my life, I've had to warm up for 20 minutes before the arm felt right. I'm no good in the bullpen when they need a pitcher on short notice."

Otherwise, Newhouser isn't making any excuses. The soreness that started in his shoulder and later descended into his upper arm in spring training, is done with, he says. "Against the Browns the other day, I was bothered mostly by my control. The arm felt all right. Control won't be one of my problems."

He's blaming only himself for his tardy get-away this season. "I pitched in St. Petersburg one day when I shouldn't have done it. It has set me back for two months. I feel bad about it, mostly because our pitching was supposed to win the pennant for us, and I haven't been much help. But I might still wind up winning 20."

IT'S PRETTY CLEAR to Newhouser, he says, that the teams the Tigers have to lick are the Red Sox and Yankees. "On paper, the Red Sox look like the better ball club, but something must be wrong there," he commented. "If there wasn't, they'd be way out in front, the way they can powder that ball. Frankly, I don't like to pitch against 'em."

The Yankees, he thinks are a lucky ball club. "They win games they don't have any right to win, but maybe they're good enough to make their own breaks. Some clubs can get a lucky hit and maybe score a run. When the Yankees get a lucky hit there are usually two or three on base and everybody scores. But you have to give the Yanks credit for having those men on base most of the time."

He thinks the Tigers can take it all—"If I can get in there and help 'em." It's a pleasure to have Gerry Priddy backing up the Detroit pitching with his work around second base, says Hal. "We're getting the double plays we never used to make, and the only thing a pitcher likes better than a D.P. is his pay check."

FOR A COUPLE of years, now, Newhouser has been nursing a gripe, though. "I'm convinced they've sneaked a lively ball into the game—and it's got more jackrabbit in it than even last year. The way some of the fellows in this league are buntin' home runs into the stands, that ball must have everything on it except rabbit ears."

The pay-off, according to Newhouser, was the other day in batting practice when he saw Mickey McDermott, Boston pitcher, pump a ball into the centerfield stands at Briggs Stadium, 440 feet distant.

"That proves something," said Newhouser. "That McDermott doesn't weigh over 150 pounds. And he had to provide his own power to hit a batting-practice pitch that far. That ball just leaped off his bat. When that skinny kid can belt 'em that far, you have to pitch and pray."

NATS—From Page 1

Nats Swat Tigers, 6-2, On 3-Hitter By Marrero

ball, then discomb-ooberating 'em with a knuckler.

He even wangled a walk himself from Gray at the start of the third inning to set the stage for Yost's fourth homer over the season, which occurred on a 3-2 pitch. A bit later, the Nats muffed a bigger inning when with the bases full, Ortiz hit into a double play.

Sam Dente fteched in another run for the Nats in the fourth when he singled to left to score Combs, who walked and advanced on Yost's infield single.

The Nats' 3-0 lead suddenly zoomed to 6-0 in the fifth. Stewart was safe on Kryhoski's fumble, and Robinson moved him to third with a single to right. There was a conference in the box and Manager Red Rolfe decided to leave Gray in. That was a mistake, because on the next pitch Mele thumped his three-run homer into the stands in left.

Two were out in the Tigers' seventh and Marrero was pitching two-hit ball, when he lapsed to the point of walking Groth. That's when Robinson whipped into what is laughingly called Chico's fast ball and banged it into the right-field seats.

From that point, though, Chico was pretty tough. In fact, he didn't let another Tiger get to first base.

IN SHORT . . . Pitcher Frank Quinn took the Chattanooga choo-choo tonight. The Nats' sent the former Yale star to their farm club on option . . . It was agreeable with Quinn who knows the need of more seasoning, and is recovering from a sore arm anyway . . . Eddie Yost has been specializing in Sunday home runs. Three of his four to date have been on the sabbath . . .

Bucky Harris likes his pitching position at this moment, with the availibility of Ray Scarborough and Sid Hudson for tomorrow's and Tuesday's games here . . . Scarborough will face Hal Newhouser.

WASHINGTON.	AB	R	H	Rbi	O	A	E
Yost, 3b	5	1	2	2	2	0	0
Dente, 2b	4	0	1	1	1	2	0
Stewart, lf	4	1	1	0	5	0	0
E. Robinson, 1b	5	1	3	0	8	0	0
Mele, cf	4	1	2	3	3	0	0
Ortiz, rf	4	0	1	0	2	0	0
Evans, c	4	0	0	0	5	1	0
Combs, ss	3	1	0	0	1	5	1
Marrero, p	3	1	0	0	0	0	0
Totals	36	6	10	6	27	8	1

DETROIT.	AB	R	H	Rbi	O	A	E
Lipon, ss	3	0	1	0	1	2	0
Priddy, 2b	4	0	0	0	6	5	0
Kell, 3b	4	0	1	0	2	1	0
Wertz, rf	4	0	0	0	1	0	1
Evers, lf	4	0	0	0	2	1	0
Groth, cf	1	1	0	0	3	0	0
Ginsberg, c	1	0	0	0	0	1	0
A. Robinson, c	2	1	1	2	3	1	0
Kryhoski, 1b	3	0	0	0	8	0	1
Gray, p	1	0	0	0	0	0	0
Calvert, p	1	0	0	0	1	1	0
aHutchinson	1	0	0	0	0	0	0
Trout, p	0	0	0	2	0	0	0
Totals	29	2	3	4	27	13	2

aPopped up for Calvert in 8th.

WASHINGTON	002	130	000—6
DETROIT	000	000	200—2

TWO-BASE HITS—Stewart, Mele. HOME RUNS—Yost, Mele, A. Robinson. DOUBLE PLAYS—Dente to Combs to E. Robinson, Kell to Priddy to Kryhoski. LEFT—Washington 8, Detroit 3. BASE ON BALLS—Marrero 3, Gray 4, Trout 1. STRIKEOUTS—Marrero 4, Calvert 4. HITS—Gray 8 in 4, Calvert 1 in 4, Trout 1 in 1. WINNER—MARRERO (2-0). LOSER—Gray (3-2). UMPIRES—Passarella, Barry, Soar, Boyer. TIME—2:01. ATTENDANCE—33,320.

Joe the Pro Puts On Homer Show . . .

Associated Press WIREPHOTO

DI MAGGIO CHECKS IN AFTER SECOND-INNING GRAND SLAM AGAINST INDIANS . . .

AND HERE'S THE YANK CENTER FIELDER SWATTING HIS SECOND HOMER IN FIFTH

DiMaggio Poles Two Home Runs In Opener

Cleveland, May 21 (AP).—The big bats of the New York Yankees boomed out a total of 34 hits today as the New Yorkers twice defeated the Cleveland Indians, 14-5 and 12-4, before 79,570 fans. Joe DiMaggio had two homers, one with the bases loaded in the opening clash, and drove in six runs.

The crowd was the third largest ever to see an American League game. Cleveland and Philadelphia drew 82,781 here on June 20, 1948, for the record and 81,841 saw New York and Boston play in New York on May 30, 1938.

The victory was the sixth straight for the first place Yankees and it gave them a 2½-game margin over the Detroit Tigers.

In the opener, the Bombers got behind Ed Lopat's nine-hit hurling to pound 15 safeties off four Indian hurlers. DiMaggio hit his grand-slam homer in the second inning and connected for another circuit-clout in the fifth with none on. He was credited with driving in another run in the sixth when he was walked with the bases loaded.

The second contest saw the Yankees score a single run in every inning except the first two, when they were scoreless, and the last, when six men crossed the plate. Nineteen hits zoomed out of the offerings of four Tribe hurlers.

First Game

New York	AB	H	O	A
Rizzuto,ss	5	2	1	6
Mapes,rf	5	0	2	1
Collins,1b	4	1	13	0
DiM'gio,cf	4	3	4	0
Berra,c	4	2	3	0
Brown,3b	4	0	1	7
W'dling,lf	5	3	0	0
Colem'n,2b	5	2	3	1
Lopat,p	6	2	0	2
Totals	42	15	27	17

Cleveland	AB	H	O	A
Mitchell,lf	5	2	3	0
K'nedy,rf	5	0	1	0
Easter,1b	3	0	12	1
Doby,cf	4	2	5	0
Rosen,3b	3	2	1	4
Gordon,2b	3	1	1	1
Avila,2b	1	1	0	1
Boone,ss	4	0	0	1
Murray,c	4	1	3	0
Wynn,p	0	0	0	0
Bearden,p	1	0	0	0
aTucker	1	0	0	0
Benton,p	0	0	0	0
Pieretti,p	1	0	1	0
bClark	0	0	0	0
Totals	35	9	27	8

aPopped up for Bearden in fifth.
bWalked for Pieretti in ninth.

New York	140	023	022—14
Cleveland	001	301	000—5

Runs—Rizzuto (3), Mapes, Collins (3), Berra (2), Woodling, Lopat, Easter, Doby, Rosen, Gordon, Murray. Errors—Mapes (2), Boone. Runs batted in—Berra (2), DiMaggio (6), Murray, Rosen (2), Gordon (2), Coleman (2), Brown (2), Lopat, Woodling. Two-base hits—Rosen, Rizzuto, DiMaggio. Home runs—DiMaggio (2), Murray, Gordon. Sacrifice—Brown. Double play—Brown to Coleman to Collins. Left on bases—New York, 13; Cleveland, 6. Base on balls—Lopat, 3; Wynn, 4; Bearden, 1; Benton, 2; Pieretti, 4. Strikeouts—Lopat, 3; Wynn, 1; Bearden, 1. Hits—Wynn, 4 in 2; Bearden, 3 in 3; Benton, 1 in 0 (none out in 5th); Pieretti, 7 in 4. Balk—Benton. Winner—Lopat (4-2). Loser—Wynn (3-2).

Second Game

New York	AB	H	O	A
Rizzuto,ss	5	3	2	1
Mapes,rf	6	1	1	0
Collins,1b	6	4	3	1
DiM'gio,cf	6	2	3	0
Berra,c	4	1	10	1
Brown,3b	4	1	0	0
J'hnson,3b	2	1	1	1
W'dling,lf	3	2	6	1
Colem'n,2b	5	3	1	1
R'ynolds,p	3	1	0	0
Totals	44	19	27	6

Cleveland	AB	H	O	A
Mitchell,lf	5	0	1	0
Kennedy,rf	3	1	2	0
Easter,1b	5	1	8	0
Doby,cf	4	3	8	0
Rosen,3b	4	1	0	1
Gordon,2b	4	1	0	2
Avila,2b	0	0	1	0
Boone,ss	3	2	1	2
Murray,c	3	1	6	0
Feller,p	3	0	0	1
aVernon	1	0	0	0
Flores,p	0	0	0	0
bLemon	1	0	0	0
Zoldak,p	0	0	0	0
Rozek,p	0	0	0	0
Totals	34	10	27	7

aStruck out for Feller in 6th.
bFouled out for Flores in 8th.

New York	001	111	116—12
Cleveland	002	000	020—4

Runs—Rizzuto (2), Mapes, Collins (3), Berra (2), Johnson, Woodling (3), Coleman, Kennedy, Doby, Avila, Boone. Errors—Rosen, Easter. Runs batted in—Collins (3), Rosen (2), Reynolds, Rizzuto, Woodling (2), Boone, Murray, Johnson, Coleman, DiMaggio (2). Two-base hits—Coleman 2, Easter, Rizzuto, Rosen, Gordon. Three-base hits—Boone, Johnson, Woodling. Sacrifices—Feller, Reynolds 2. Double plays—Woodling to Berra to Rizzuto, Johnson to Collins. Left—New York 12, Cleveland 10. Base on balls—Reynolds 5, Feller 2, Flores 1, Zoldac 1, Rozek 1. Strikeouts—Reynolds 9, Feller 5, Flores 1. Hits—Feller 9 in 6, Flores 4 in 2, Zoldac 6 in ⅔, Rozek 0 in ⅓. Hit by pitcher—Boone (Reynolds). Wild pitch—Feller. Winner—Reynolds (4-1). Loser—Feller (2-3). Umpires—Summers, Grieve, Stevens. Time—2:36. Attendance—79,570.

Bosox Trade With Chisox

Chicago, May 21 (AP).—The Chicago White Sox snapped a seven-game losing streak today by winning the second game of a double-header, 4-3, from the Boston Red Sox after losing the opener, 7-0, before 27,592 persons.

Righthander Ellis Kinder picked up his third triumph in the opener, gained on a sterling four-hit job.

Bill Wight, Chisox lefthander pitched a seven-hitter, but the Bosox got to him early, scoring five runs in the first three innings to seal their victory.

Big Walt Dropo smashed his eighth homer and Catcher Birdie Tebbetts also chipped in a home

See BOSOX, Page 14, Column 5.

Schoolboy Golf Tourney Starts Today

A field of 130 golders will tee off at Manor Country Club this morning in the 18-hole qualifying round of The Washington Post's annual Schoolboy Golf Tournament.

Dick Foster, of Coolidge, won the event last year, but is now a freshman at Duke University.

After today's qualifying round, match play begins tomorrow at Indian Spring.

Ed Burnap, of Bethesda-Chevy Chase; Bill Wolfe, of Devitt, and Bill Ball, of Western, three of the four semifinailists last year are back on hand again.

Six others who qualified in 1949 are also in the fast field. They are: John Eisinger and Sam Boor of Bethesda-Chevy Chase; Hugh Reed of Gonzaga; Bob Wolfe, of Devitt; Leo Edwards, of Bullis, and Gerard Cahill of Georgetown Prep.

Semifinal and final matches will be played as part of the National Celebrities tournament at Army-Navy Country Club June 3-4.

Morgan Triumphs

Freeman Morgan, jr., won the 100-yard Maryland Rifle League championship yesterday with a 396x400

Majors' Standings

AMERICAN LEAGUE

	W	L	Pct.	G.B.
New York	20	8	.714	...
Detroit	16	9	.640	2½
WASHINGTON	16	11	.593	3½
Boston	20	14	.588	3
Cleveland	15	13	.536	5
Philadelphia	10	19	.345	10½
St. Louis	7	16	.304	10½
Chicago	6	20	.231	13

Yesterday's Results

Washington, 6; Detroit, 2.
Boston, 7-3; Chicago, 0-4.
Philadelphia, 6-8; St. Louis, 11-3.
New York, 14-12; Cleveland, 5-4.

TODAY'S GAMES

WASHINGTON at Detroit—Scarborough (3-3) vs. Newhouser (0-1).
Boston at Chicago, night—McDermott (3-1) vs. Kuzava (0-3).
New York at Cleveland, night—Raschi (3-2) vs. Garcia (1-1).
(Only games scheduled.)

NATIONAL LEAGUE

	W.	L.	Pct.	G.B.
Brooklyn	17	10	.630	...
Philadelphia	17	11	.607	½
St. Louis	15	13	.536	2½
Boston	15	13	.536	2½
Pittsburgh	15	15	.500	3½
Chicago	12	13	.480	4
New York	10	14	.417	5½
Cincinnati	7	19	.269	9½

Yesterday's Results

Cincinnati, 10; Brooklyn, 9.
Boston, 4-3; Chicago, 3-2.
St. Louis, 6-2; Philadelphia, 5-4.
Pittsburgh, 4-8; New York, 2-6.

TODAY'S GAMES

Cincinnati at Brooklyn, night—Ramsdell (1-3) vs. Newcombe (2-1).
(Only game scheduled.)

Col. Jim Wilson Wins Kenridge Golf Meet

Charlottesville, Va., May 21 (AP). Col. James Wilson, Army-Navy Club, Washington, scored a 2 and 1 victory here today over A. P. Janssen, of Charlottesville, to win the Kenridge Club invitation golf tournament. Wilson erased the medalist, R F. Loving, jr., of Charlottesville, 5 and 4, in the morning round.

Reds' Homers Too Much for Dodgers, 10-9

Brooklyn, May 21 (AP).—Home runs by Virgil Stallcup, Johnny Wyrostek, Grady Hatton and Danny Litwhiler sparked the Cincinnati Reds to a 10-9 triumph over the league-leading Brooklyn Dodgers today.

Litwhiler belted his as a pinch hitter with two on in the eighth inning to win the game. Herm Wehmeier staggered all the way for the Reds.

The victory ended Brooklyn's six-game winning streak and Cincinnati's losing streak.

Cincinnati	AB	H	O	A
Adams,2b	4	1	3	2
Lowery,lf	4	1	4	0
W'tek,rf,1b	5	3	1	0
Usher,cf	3	0	0	0
M'riman,cf	0	0	0	0
Pramesa,c	4	1	8	0
Hatton,3b	4	3	1	6
Stallcup,ss	5	2	1	1
Adcock,1b	3	1	9	1
aKl'ze'ski	0	0	0	0
Litwhil'r,rf	1	1	0	0
Wehmeier,p	5	1	0	1
Totals	38	14	27	11

Brooklyn	AB	H	O	A
Miksis,ss	4	1	1	4
cRussell	1	0	0	0
Morgan,3b	0	0	0	0
Shuba,lf	4	1	3	1
Snider,cf	3	1	4	2
R'binson,2b	5	1	4	2
Furillo,rf	5	0	2	0
Hodges,1b	3	2	6	1
Cox,3b,ss	3	2	1	1
C'panella,c	4	2	6	1
Roe,p	2	0	0	1
Banta,p	0	0	0	0
Hatten,p	0	0	0	1
bH'manski	1	0	0	0
Barney,p	0	0	0	0
Palica,p	0	0	0	0
Totals	34	10	27	12

aAnnounced for Adcock in 8th.
bWalked for Hatten in 8th.
cLined out for Miksis in 8th.

Cincinnati	021	101	041—10
Brooklyn	040	020	003—9

Runs—Wyrostek (2), Merriman, Pramesa, Hatton 3, Stallcup 2, Litwhiler, Miksis, Shuba, Snider (2), Hodges (3), Cox, Campanella. Error—Cox. Runs batted in—Stallcup (3), Wyrostek, Adcock, Miksis (2), Shuba (2), Campanella (2), Hatton (2), Litwhiler (3), Hodges 2, Cox. Two-base hits—Cox, Wehmeier, Hodges. Three-base hits—Shuba, Stallcup. Home runs—Stallcup, Wyrostek, Hatton, Litwhiler. Stolen base—Snider. Sacrifice—Roe. Double plays—Hodges to Miksis to Robinson, Roe to Robinson, Robinson to Miksis to Hodges, Hatton to Adams to Wyrostek. Left—Cincinnati 8, Brooklyn 8. Base on balls—Wehmeier 9, Roe 1, Banta 2, Barney 3. Strikeouts—Wehmeier 8, Roe 5, Barney 1. Hits—Roe 8 in 6 (none out in 7th), Banta 3 in 1⅓, Hatten 2 in ⅔, Barney 1 in ⅔, Palica 0 in ⅓. Hit by pitcher—Roe (Hatton). Wild pitch—Barney. Winner—Wehmeier (2-4). Loser—Banta (2-1). Umpires—Jorda, Donatelli and Dascoli. Time—3:30. Attendance—21,366.

Cards Split With Phillies

Philadelphia, May 21 (AP).—Andy Seminick clouted a ninth inning homer with Dick Sisler on base to give the Philadelphia Phillies a 4-2 victory over the St. Louis Cardinals in the second game of a doubleheader today.

The Cards executed a triple play and staved off a late inning Phils' rally to win the opener 6-5. The split enabled the second place Phillies to climb within a half game of the league leading Brooklyn Dodgers.

First Game

St. Louis	AB	H	O	A
Glavi'o,3b	4	1	1	5
Walker,cf	4	0	1	0
Musial,1b	4	1	9	1
Sl'ghter,rf	3	2	1	0
How'ton,lf	4	0	1	0
Sch'nst,2b	4	1	4	4
G'ragiola,c	4	3	5	1
Marion,ss	4	0	5	5
Blazle,p	2	1	0	1
Staley,p	1	0	0	0
Pollet,p	1	0	0	1
Totals	35	9	27	18

Phila'phia	AB	H	O	A
Ashburn,cf	5	2	1	0
Hamner,ss	4	2	2	5
Waitkus,1b	5	2	14	0
Ennis,rf	4	1	4	0
Jones,3b	3	2	2	3
Sisler,lf	4	2	2	0
Goliat,2b	1	0	0	1
Bl'd'rth,2b	3	0	0	2
Lopata,c	2	0	1	0
aWhitman	1	0	0	0
K'stanty,p	0	0	0	0
cHollmig	1	0	0	0
Miller,p	0	0	0	0
Roberts,p	0	0	0	1
Church,p	2	0	0	0
bS'minick,c	1	1	1	1
Totals	36	12	27	13

aFouled out for Lopata in 7th.
bSingled for Church in 7th.
cFanned for Konstanty in 8th.

St. Louis	015	000	000—6
Philadelphia	000	300	110—5

Runs—Glaviano, Musial, Slaughter (2), Howerton, Brazle, Ashburn, Waitkus, Ennis, Jones (2). Error—Goliat. Runs batted in—Slaughter (2), Glaviano, Musial, Garagiola (Slaughter scored on Goliat's error), Sisler (2), Bloodworth, Waitkus, Jones. Two-base hits—Glaviano, Musial, Slaughter, Garagiola (2), Ennis, Sisler. Home runs—Slaughter, Jones. Double plays—Bloolworth to Hamner to Waitkus, Marion to Schoendienst to Musial. Triple play—Garagiola to Glaviano to Marion to Musial. Left—St. Louis 3, Philadelphia 7. Base on balls—Brazle 2, Pollet 1, Konstanty 1. Strikeouts—Roberts 1, Konstanty 1, Brazle 2, Staley 1, Pollet 1. Hits—Roberts 6 in 2⅓, Church 2 in 4⅔, Konstanty 0 in 1, Miller 1 in 1, Brazle 5 in 3⅓, Staley 7 in 3⅔, Pollet 0 in 2. Wild pitches—Church 2. Winner—Staley (3-3). Loser—Roberts (5-2). Umpires—Barlick, Ballanfante and Robb. Time—2:32. Attendance (estimated)—35,000.

Second Game

St. Louis	AB	H	O	A
Gl'vi'no,3b	4	1	2	2
Diering,cf	4	1	2	0
Musial,1b	4	0	7	1
Lindell,lf	4	1	0	0
Sl'ghter,rf	4	1	3	1
Miller,ss	3	0	3	3
Sch'nst,2b	4	2	4	4
Rice,c	3	0	4	1
Munger,p	2	0	0	1
aKazak	1	1	0	0
Boyer,p	0	0	0	0
Totals	33	7	x25	13

Phila'phia	AB	H	O	A
Ashburn,cf	4	2	3	0
Hamner,ss	4	1	3	4
Waitkus,1b	4	1	12	0
Ennis,rf	4	0	1	0
Jones,3b	4	2	1	5
Sisler,lf	3	1	2	0
Bl'd'rth,2b	3	0	3	2
Seminick,c	3	3	2	0
H'tzel'an,p	2	0	0	2
Simmons,p	0	0	0	0
Totals	31	10	27	13

aHit a home run for Munger in 8th.
xOne out when winning run scored.

St. Louis	000	000	020—2
Philadelphia	000	110	002—4

Runs—Glaviano, Kazak, Waitkus, Sisler, Seminick (2). Error—Hamner. Runs batted in—Jones, Ashburn, Kazak, Diering, Seminick (2). Two-base hits—Jones, Seminick, Waitkus, Glaviano. Three-base hit—Ashburn. Home runs—Kazak, Seminick. Sacrifices—Heintzelman, Bloodworth. Double plays—Heintzelman to Hamner to Waitkus, Miller to Schoendienst to Musial, Slaughter to Rice, Bloodworth to Waitkus. Left—St. Louis 5, Philadelphia 6. Base on balls—Heintzelman 1, Munger 1, Boyer 1. Strikeouts—Munger 2, Boyer 1, Heintzelman 1. Hits—Munger 9 in 7, Boyer 1 in 2, Heintzelman 7 in 7 (none out in 8th). Simmons 0 in 2. Balk—Heintzelman. Winner—Simmons (5-2). Loser—Boyer (1-1). Umpires—Ballanfante, Robb, Barlick. Time—1:58. Attendance—32,986.

What's On Today:

PROFESSIONAL BOXING
Charlie Titone vs. Jimmy Cooper, Griffith Stadium, first bout 8:45 p. m.
HIGH SCHOOL BASEBALL
Interhigh playoffs, Griffith Stadium, 1:30 p. m.
Douglass (Balto.) at Phelps, 3:30 p. m.

At British Amateur Site

Crosby Arrives With Gadget, Long Underwear, Wisecracks

St. Andrews, Scotland, May 21 (U.P.).—Bing Crosby breezed into town for the British amateur golf tournament today armed with a brand new golf gadget but not much confidence.

"The only way that I can last more than one round," admitted the touring crooner, "is if Mr. J. K. Wilson is a very bad golfer."

Since Mr. Wilson, a local master builder who does a little crooning himself in an amateur way, practically annihilated the course yesterday when he shot a practice round of 70 in the rain, Crosby admitted Wilson didn't look so bad.

After a train, boat and automobile trip from Paris, "Der Bingle" arrived here too late to practice on the championship course and had to work out over a practice course. He couldn't even get a caddy, but he didn't let that bother him.

"I don't need a caddy, except to carry the clubs," said Bing. "A friend of mine gave me a gadget that helps you figure the distance on each shot.

"You hold it up in the air like an artist looking at his thumb. Then you move a couple of things and there's the distance. The only trouble is I don't know how to work it."

What is Bing going to wear in the tourney?

"I'm going to wear long underwear of a repulsive type covered by gabardine slacks, and if it's cold, another pair of pants on top of that which will make me look from the rear like Bob Hope."

"Did you practice golf when you were in Paris?" someone asked.

"Don't be silly," grinned Crosby. "Who goes to Paris to practice golf?"

Macks Lose, 11-6, Win, 8-3

St. Louis, May 21 (AP).—Wally Moses slammed a bases-loaded home run in the top of the ninth to give the Philadelphia Athletics an 8-to-3 triumph in the second game of a double-header after the St. Louis Browns walloped the A's 11 to 6 in the opener today.

Elmer Valo had tied up the nightcap with a homer to start the inning.

First Game

Phila'phia	AB	H	O	A
Joost,ss	4	2	0	2
McCosky,lf	5	1	5	0
Dill'ger,3b	5	3	0	3
Lehner,cf	5	2	5	0
Fain,1b	4	0	6	0
Valo,rf	4	1	3	0
Suder,2b	4	1	1	2
Guerra,c	4	0	4	0
Kellner,p	2	1	0	0
aWahl	1	0	0	0
Wyse,p	0	0	0	0
bHitchc'k	1	1	0	0
Totals	39	12	24	7

St. Louis	AB	H	O	A
Demars,ss	4	0	0	1
Kokos,rf	4	2	3	0
Lollar,c	5	2	2	0
Sievers,cf	3	0	4	0
Lenh'dt,lf	4	0	4	0
Thomas,3b	4	2	1	4
Friend,2b	4	1	1	1
Arft,1b	2	1	12	0
Fannin,p	0	0	0	1
cUpton	0	0	0	0
Overmire,p	2	1	0	0
Totals	32	9	27	7

aStruck out for Kellner in 7th.
bSingled for Wyse in 9th.
cWalked for Fannin in 3d.

Philadelphia	102	011	001—6
St. Louis	005	013	02x—11

Runs—Joost (2), Dillinger, Suder, Kellner, Hitchcock, Demars, Kokos 2, Lollar (2), Sievers, Friend, Arft (3), Upton. Runs batted in—Joost, Dillinger (4), Demars, Lollar (4), Lenhardt, Thomas 3, Suder, Overmire, Sievers. Two-base hits—Thomas, Kellner, Dillinger, Kokos. Three-base hits—Friend, Arft. Home runs—Joost, Dillinger, Suder, Lollar. Sacrifice—Overmire. Left—Philadelphia 7, St. Louis 6. Base on balls—Kellner 6, Fannin 1, Wyse 1. Strikeouts—Kellner 2, Overmire 1, Wyse 1. Hits—Kellner 6 in 6 innings, Wyse 3 in 2, Fannin 3 in 3, Overmire 9 in 6. Hit by pitcher—Kellner (Sievers). Winner—Overmire (1-1). Loser—Kellner (2-3). Umpires—Paparella, Rommel and Hubbard. Time—2:11.

Second Game

Phila'phia	AB	H	O	A
Joost,ss	4	1	1	2
M'Cosky,lf	0	0	0	0
Moses,lf	4	1	2	0
Dill'ger,3b	4	0	1	2
Lehner,cf	5	3	6	0
Suder,2b	4	1	1	2
Valo,rf	4	2	3	0
Fain,1b	5	2	9	2
Tipton,c	1	0	2	1
Hooper,p	3	0	2	2
aHitchc'ck	1	0	0	0
Brissie,p	0	0	0	0
Totals	35	10	27	11

St. Louis	AB	H	O	A
Demars,ss	4	0	2	2
Kokos,lf	3	1	2	0
Thomas,3b	3	0	1	6
Sievers,cf	4	0	5	0
Coleman,rf	4	0	2	0
Moss,c	4	0	2	0
Arft,1b	2	2	8	0
Upton,2b	1	0	0	0
Friend,2b	2	0	3	1
L'hardt,1b	1	1	2	0
Ostr'ski,p	3	1	0	2
Ferrick,p	0	0	0	0
Fine,p	0	0	0	0
Totals	31	5	27	11

aFlied out for Hooper in 9th.

Philadelphia	200	000	006—8
St. Louis	001	000	200—3

Runs—Joost, McCosky, Moses, Dillinger, Lehner, Valo, Fain, Tipton. Errors—Thomas, Sievers. Runs batted in—Lehner, Suder (2), Friend, Lenhardt, Ostrowski, Valo, Moses (4). Two-base hits—Valo, Lehner. Three-base hits—Arft, Lenhardt. Home runs—Valo, Moses. Sacrifices—McCosky, Tipton 2, Thomas, Suder. Left—Philadelphia 8, St. Louis 4. Base on balls—Hooper 2, Ostrowski 2, Ferrick 1, Fine 1. Strikeouts—Hooper 2, Ostrowski 2, Brissie 1. Hits—Hooper 5 in 8, Brissie 0 in 1, Ostrowski 7 in 8, Ferrick 1 in ⅓, Fine 2 in ⅔. Winner—Hooper (3-1). Loser—Ostrowski (2-3).

Snead Jittery But Wins Open

Los Angeles, May 21 (AP).—Sam Snead suffered a severe case of last round jitters today but finally tightened his golf game enough to win the $15,000 Western Open championship for the second year in a row.

The slammer from West Virginia staggered in with a 73, two strokes over par, and a 72-hole total of 282 that nosed out challenging Dutch Harrison and big Jim Ferrier by one stroke.

Three strokes back of Snead when the final round began, Harrison came in with a 71, and Ferrier, four strokes off the pace this morning, shot a 70, leaving them tied at 283.

The deciding break, as things turned out, came when Snead reached the fourteenth green. Harrison and Ferrier had already finished and the count at this stage was all tied between the three.

Then Snead chipped up from 25 feet out and the ball came to rest 3 feet from the cup. The gallery held its silence as he putted, for just a moment before, on the thirteenth, the jittery one had missed a 24-inch putt. But this one went in, and the battle was all but over. Snead had to par the remaining four holes, and he did it.

Top scorers:

Sam Snead	69	71	69	73—282	$2600
E. J. Harrison	70	73	69	71—283	1650
Jim Ferrier	71	73	69	70—283	1650
Dr. C. Middlecoff	71	71	72	70—284	1150
Ed Oliver	74	72	73	67—286	900
Paul Runyan	72	73	70	70—286	900
Jimmy Clark	70	69	75	72—286	900
*Bruce McCormick	78	71	71	72—287	
Ellsworth Vines	74	72	70	73—289	700
Lloyd Mangrum	71	72	74	73—290	540

*Amateur.

Babe Zaharias Takes 144-Hole Cross-Country Golf

White Plains, N. Y., May 21 (AP). Babe Didrikson Zaharias, carding a 78 for a 144-hole total of 629, today won the $5000 first prize in the Weathervane women's cross-country Open golf championship, edging out Louise Suggs by three strokes.

Miss Suggs matched the Babe's 2-under-par 78 today, and her two-day total of 155 was good for the $750 first prize for the 36-hole competition over the Knollwood Country Club course here.

Mrs. Zaharias also won $450 by finishing second in the 36-hole Knollwood competition, bringing her total winnings for the tour which started at Pebble Beach, Calif., April 29 to $7450.

Patty Berg, with an 81 today, finished in third place in the 144-hole competition with 647.

Terps, Clemson, Wake Forest, VPI In Title Playoff

Lexington, Va., May 21 (AP).—Virginia Tech and Maryland from the north and Wake Forest and Clemson from the south will meet to determine the Southern Conference baseball championship in Greensboro, N. C., May 25, 26 and 27.

Virginia Tech was winner of the northern division, and Maryland was selected as the second team to represent the division in the tournament on the vote of the Northern coaches on the conference baseball committee.

Richard A. (Cap'n Dick) Smith, chairman of the committee, said George Washington's Colonials who finished second to Tech, did not play a home-and-home series with the other Northern clubs as required.

In Thursday's openers, Virginia Tech will battle Maryland

—For June 3-4

It's Time to Get Your Tickets For Celebrities Golf Show

The little girl on the other end of the telephone was out of breath—

"I'm mailing in my Daddy's National Celebrities Golf ticket requests and I just wanted to make sure that Marlene Bauer will be playing, she's my favorite."

Yes, little lady, Marlene will be playing in the big event along with a host of other famous people, June 3-4, at Army-Navy Country Club.

She will also be a guest the night of June 3, Saturday, on the Bob Hope Celebrities Show.

Along with Hope and Marlene in the big golf tournament, you'll be seeing many of the game's greatest—Ben Hogan, Gene Sarazen, Henry Picard, Jimmy Thompson, Toney Penna, George Fazio, Chick Evans, Babe Didrickson, and Patty Berg. Also, Arthur Godfrey, Walter Winchell, Milton Berle and dozens of other famous people.

Hope will emcee an all-star production at the Armory Saturday night, June 3, with Godfrey and other guests starring along with a "Parade of Champions" of sports greats.

Tickets for the golf tournament at the Army-Navy Country Club and for the Hope-Celebrities show, are on sale at the following places: Champion Sports Shop, 816 13th st. nw.; Fairway Sports Shop, 1328 G st. nw.; Sports Center, 8th and D sts. nw., and in the lobby of The Washington Post, 1337 E st. nw.

MAIL ORDER BLANK

The Washington Post Celebrities Golf Tournament Fund
Care The Washington Post
Washington 4, D. C.

I am enclosing $.......... in payment. Please mail the following tickets:

NATIONAL CELEBRITIES GOLF TOURNAMENT

(Number of tickets)
....Season tickets at $3.60.
....Single day, Saturday, at $2.40.
....Single day, Sunday, at $2.40.

(Number of tickets)
....Junior, Saturday, at $1.20.
....Junior, Sunday, at $1.20.

BOB HOPE-CELEBRITIES SHOW

(Number of tickets)
.... Main floor at $5.
....Main floor at $4.
....Main floor at $3.
....Main floor at $2.

(Number of tickets)
....Balcony at $5.
....Balcony at $4.
....Balcony at $3.
....Balcony at $2.

Name ....

Address ....

City and Zone .... State ....

Make checks payable to The Washington Post Celebrities Golf Tournament Fund. Kindly enclose self-addressed, stamped envelope.

For Fancy Summer Footwork YMS

BOSTONIAN

$14.95

MEN! . . . Here's a featherweight shoe with ample ventilation . . . The slightest movement of the foot draws in fresh air. Many tiny open windows let your feet rejoice when the days are hot. An air-cooled challenge to soaring temperatures . . . Choose yours—TODAY!

Other Famous Shoes, $8.95 to $18.95

FAMOUS FOR FAMOUS MAKES . . . SINCE 1911

The YOUNG MEN'S SHOP
38th Year at 1319 F Street

Braves Take Two From Cubs; Johnny Sain Wins His Sixth

Cavarretta, Cooper Hit Home Runs

Boston, May 21 (AP).—The Boston Braves defeated the Chicago Cubs twice today.

Johnny Sain won his sixth of the season, 3-2, in the opener, and Vern Bickford registered his second victory, 4-3, in the closer which ended with Earl Torgeson catching pinch-hitter Bob Scheffing's foul ball by stretching into a front row box.

Walker Cooper clouted a two-run homer for the Braves in the opener and Phil Cavarretta walloped his first of the year for the Cubs.

First Game

Chicago	AB	H	O	A	Boston	AB	H	O	A
T'liger,2b	5	0	2	2	Jethroe,cf	4	1	4	0
Ward,1b	1	1	0	0	T'geson,1b	4	1	8	0
Cav'tta,1b	4	2	9	1	Olmo,lf	4	1	4	0
Edwards,rf	4	0	2	0	Elliott,3b	2	0	3	2
Sauer,lf	3	0	3	0	Cooper,c	4	1	1	1
Pafko,cf	3	1	3	0	Marshall,rf	4	0	3	0
Walker,c	4	2	3	1	Sisti,2b	2	0	2	2
Smalley,ss	4	1	1	7	Kerr,ss	3	1	2	1
Jackson,3b	4	0	0	0	Sain,p	3	1	0	3
Minner,p	3	1	0	1					
Hiller,p	0	0	1	0	Totals	30	6	27	9
aSerena	1	1	0	0					
bRam'zotti	0	0	0	0					
Totals	36	9	24	12					

aSingled for Hiller in 9th.
bRan for Serena in 9th.

Chicago	000 000 110—2
Boston	000 003 00x—3

Runs—Cavaretta, Pafko, Jethroe, Elliott, Cooper. Error—Terwilliger. Runs batted in—Olmo, Cooper (2), Minner, Cavaretta. Two-base hit—Jethroe. Home runs—Cooper, Cavaretta. Stolen bases—Ward, Sisti, Torgeson, Olmo. Left—Chicago 9, Boston 6. Base on balls—Sain 2, Minner 3. Strikeouts—Sain 2, Minner 2, Hiller 1. Hits—Minner 6 in 7⅓, Hiller 0 in ⅔. Winner—Sain (6-2). Loser—Minner (0-2). Umpires Boggess, Warneke and Pinelli. Time—2:07. Attendance—25,000 (estimated).

Second Game

Chicago	AB	H	O	A	Boston	AB	H	O	A
T'liger,2b	2	1	0	1	Jethroe,cf	4	2	2	0
Verban,2b	1	0	1	1	T'geson,1b	3	1	7	0
C'v'tta,1b	4	2	8	1	Olmo,lf	2	1	4	0
Edwards,rf	4	0	3	0	Elliott,3b	4	2	2	2
Sauer,lf	4	0	3	0	Cooper,c	4	0	3	0
Pafko,cf	4	0	4	0	Marshall,rf	4	0	2	0
Smalley,ss	3	0	1	2	Sisti,2b	2	1	4	1
Jackson,3b	3	0	2	2	dReiser	0	0	0	0
Owen,c	3	0	4	1	Mauch,2b	1	1	2	2
aWalker	1	0	0	0	Kerr,ss	4	0	1	3
bR'zzotti	0	0	0	0	Bickford,p	2	0	0	1
V'der M'r,p	2	0	0	0					
Dubiel,p	1	0	0	0	Totals	30	8	27	9
Hiller,p	0	0	0	0					
cScheffing	1	0	0	0					
Totals	33	5	24	8					

aGrounded into force play for Owen in 9th.
bRan for Walker in 9th.
cFouled out for Hiller in 9th.
dWalked for Sisti in 6th.

Chicago	200 001 000—3
Boston	000 101 20x—4

Runs—Terwilliger, Cavarretta (2), Jethroe, Torgeson (2), Olmo. Errors—Cavarretta, Sisti. Runs batted in—Edwards (2), Pafko, Elliott, Olmo (2). Two-base hits—Sisti, Edwards, Olmo, Cavarretta. Stolen bases—Terwilliger (2). Double plays—Cavarretta to Smalley, Jackson to Verban to Cavarretta. Left—Chicago 6, Boston 7. Base on balls—Bickford 3, Vander Meer 4, Dubiel 1. Strikeouts—Bickford 3, Vander Meer 3, Hiller 1. Hits—Vander Meer 4 in 5 (pitched to 3 batters in 6th), Dubiel 3 in 1⅔, Hiller 1 in 1⅓. Winner—Bickford (2-4). Loser—Dubiel (1-3). Umpires—Warneke, Pinelli, Boggess. Time—2:17. Attendance—18,048.

D. C. Rookie Wins Grays Debut

Righthander Sam Jones, Phelps Vocational graduate, made his first start with the Washington Homestead Grays a winning one as he beat the New York Black Yankees, 8-2, in the first game of a twin bill yesterday at Griffith Stadium.

In the other game, the Baltimore Elite Giants beat the New York Cubans, 9-6, in their Negro National League contest.

Belmont Entries

1—4½f; $3000; maiden 2-year-old fillies.
*Blue Whirl 110 aHazard Oaks 113
Manolita 113 Novel Request 119
Alas 111 dCarlyn Ring 111
aPersiana 119 eSheezdark 111
bLady Margarite 111 Dottie McC 111
cSun Goddess 119 Front Seat 107
Perfect Day 111 †Queen of Silks 108
Blue Jeep 111 Never Forget 111
Mon's Beau 119 cTorture 119
Penny Poppers 111 *Sea Sweet 106
*Lucky Lady 114 fIrinita 119
Miss Heidi 113 Seemly 111
bPapar Doll 111 *Freckle Face 108
Stars 111 eKeyhole 111
*Mary Boniface 114 fHello Dream 119
dMilly's Filly 111
aO. Ciresa-W. G. Jones entry.
bPrisjoe Stable-Mrs. E. Mulrenan entry.
cB. J. Woods-Mrs. F. L. King entry.
dMrs. H. H. Hecht-G. Ring entry.
eA. J. Luke entry.
fM. P. Drinkhouse entry.
2—6f; $3000; 4-year-olds up; claiming.
Lee Circle 121 Bold Brennan 113
Short Reward 110 Preceder 119
Algie 114 Gallant Bull 115
Maid of Oz 114 Beausy 110
Hornpipe 115 Gretna Green 110
Flash of Light 113 Rare Jewel 115
Miss Carolina 108 Call Shot 113
Hard Work 113 *Fourteen Grand 116
Lets Dance 115 Muchingo 115
†For Jon 112 Extinguisher 124
3—1½ (hurdles); $3500; 3-year-olds up.
*Snow King II 133 c†Escarp 149
aTough 134 *Joseph Brant 130
b†Uncle Sam 131 Fire Bet 138
bOedipus 134 Leche Hombre 152
c†Macanudo 136 a†Charioteer 138
Greenskeeper 134 Top Knot 133
Rialto 156 †Tallyman 137
aAuburn Farm entry.
bMrs. O. Phipps-G. H. Bostwick entry.
cW. G. Jones-M. A. Cushman entry.
4—5f; $3500; 2-year-olds; allowances.
Battle Morn 113 Faneli's Alley 118
Lock Out 118 a*Win or Lose 113
Cardey 118 Father Tiber 118
Timely Reward 118 Easy Reach 118
a*Parborough 113 Air Rocket 118
aMaine Chance Farm entry.
5—6f; $4000; 4-year-olds up; all'ances.
Chat Noir II 113 Dark Favorite 111
Jacks Town 116 Luchador 115
Props 115 Too Sunny 111
*Take Ten 116 *I Challenge 106
6—1 1/16; $5000; 3-year-old fillies.
Drifting Maid 112 aBusanda 108
Quila 112 Ari's Mona 126
Next Move 112 Sunday Evening 116
†Coming Event 105 aAntagonism 108
Miss Degree 112
aO. Phipps-Wheatley Stable entry.
7—1 1/16; $4000; 4-year-olds up; all'ances.
Copete 114 Sunny Vale 109
High Bracket 114 Duplicator 114
Loyal Legion 123 Ted M 114
aBalan 115 a*Gatita II 105
aA. Hanger-H. Luro entry.
8—1 1/16; $3000; 3-year-olds; claiming.
a*Master Man 108 †Easy Chop 110
aMars B. L. 114 *Marcia D 103
Lickety-Cut 113 *Tunic 112
Bright Side 113 b*Empress Elmo 103
Free Verse 113 †Adornment 101
*Big Cannon 111 Davids Chance 113
*Empty Talk 103 On the House 108
Play Request 122 Wraggle-Taggle 108
*Fatabde 108 Reighs Girl 108
*Royal Gold 106 b†Tourisette 101
aTwin Oaks Stable-F. Lansburgh entry.
bLinds Farm-T. F. White entry.
*5 lbs., †7 lbs., ‡10 lbs. allowance claimed.

Win 1st in 9th
Pirates Tag Giants Twice, 4-2 and 8-6

New York, May 21 (AP).—The Pittsburgh Pirates took both ends of a doubleheader from the New York Giants, 4-2 and 8-6, today to snap a four-game New York winning streak.

The Pirates scored twice in the ninth inning to win the opener and jumped off to an early lead to stay in the lead all the way in the nightcap.

First Game

Pittsb'gh	AB	H	O	A	New York	AB	H	O	A
C'igli'ne,ss	5	0	1	3	Stanky,2b	3	1	3	2
Saffell,rf	5	0	0	0	Lockman,lf	4	2	5	0
Kiner,lf	4	1	1	0	Irvin,rf	3	0	2	0
F'andez,3b	3	1	3	2	Thomson,cf	4	0	5	0
Westl'ke,cf	4	1	4	0	Th'pson,3b	4	0	2	0
Coogan,1b	4	2	11	1	Westrum,c	4	0	4	0
M'taugh,2b	3	0	5	4	Gilbert,1b	3	2	6	0
R.M'eller,c	3	1	0	1	Dark,ss	4	1	0	0
aHopp	1	0	0	0	Jansen,p	2	1	0	2
bSchenz	0	0	0	0	Hansen,p	0	0	0	1
M'Cul'gh,c	0	0	1	0					
Chesnes,p	4	1	1	4	Totals	31	7	27	5
Totals	36	7	27	15					

aSafe on error for R. Mueller in 9th.
bRan for Hopp in 9th.

Pittsburgh	001 001 002—4
New York	001 010 000—2

Runs—Kiner, Westlake, Coogan, Murtaugh, Stanky, Jansen. Errors—Thompson, Thomson, Stanky. Runs batted in—Chesnes (2), Kiner, Lockman, Thomson, Hopp. Two-base hits—R. Mueller, Jansen, Westlake. Home run—Kiner. Sacrifices—Stanky, Jansen. Double plays—Jansen, Stanky and Gilbert, Castiglione, Murtaugh and Coogan. Left—Pittsburgh 7, New York 6. Base on balls—Chesnes 2, Jansen 2. Strikeouts—Chesnes 1, Jansen 2. Hits—Jansen 7 in 8⅓, Hansen 0 in ⅔. Winner—Chesnes (3-2). Loser—Jansen (2-4). Umpires—Gore, Stewart and Conlan. Time—2:13.

Second Game

Pittsb'gh	AB	H	O	A	New York	AB	H	O	A
C'glione,ss	4	1	1	2	Stanky,2b	5	2	4	6
Coogan,1b	4	2	11	3	Lockman,lf	5	0	0	0
Kiner,lf	4	3	0	0	Irvin,rf	2	2	2	0
Rickert,rf	4	1	0	0	Th'son,cf	5	1	2	0
cStrick'nd	0	0	0	0	Rigney,3b	3	0	0	1
Saffell,cf	0	0	0	0	Th'pson,3b	2	2	0	0
F'andez,3b	4	1	2	4	Dark,ss	5	1	2	4
W'ke,cf,rf	4	1	3	0	C'lderone,c	5	4	2	1
M'augh,2b	5	3	5	3	Gilbert,1b	3	1	13	2
McC'ugh,c	2	0	2	0	Jones,p	0	0	0	0
aHopp	1	1	0	0	Maglie,p	0	0	0	0
bSchenz	0	0	0	0	Hansen,p	0	0	1	0
R.M'ller,c	1	0	1	0	dMaguire	1	0	0	0
Ch'bers,p	3	1	1	0	Higbe,p	0	0	0	1
Main,p	0	0	0	0	eLohrke	1	1	0	0
L'mbardi,p	1	0	0	0	Kramer,p	0	0	0	0
Werle,p	1	0	1	1	fWestrum	0	0	0	0
					Hartung,p	0	0	0	0
Totals	38	14	27	13	Koslo,p	1	0	1	4
					gJorgensen	1	0	0	0
					Totals	39	14	27	19

aSingled for McCullough in 7th.
bRan for Hopp in 7th.
cSacrificed for Rickert in 8th.
dStruck out for Hansen in 2d.
eSingled for Higbe in 4th.
fWalked for Kramer in 6th.
gFouled out for Koslo in 9th.

Pittsburgh	230 101 100—8
New York	010 104 000—6

Runs—Coogan (2), Kiner, Westlake (2), Murtaugh, McCullough, Chambers, Lockman, Dark, Calderone (2), Gilbert, Westrum. Errors—Fernandez, Lockman, Dark. Runs batted in—Kiner (3), Rickert (2), Castiglione, Coogan, Calderone, Lohrke, Stanky (2), Lockman, Thomson, Hopp. Two-base hits—Murtaugh, Calderone. Three-base hits—Kiner, Dark. Sacrifices—Castiglione, Strickland. Double plays—Castiglione to Murtaugh to Coogan, Coogan (unassisted), Koslo to Stanky, Koslo to Calderone to Gilbert, Fernandez to Coogan. Left—Pittsburgh 10, New York 12. Base on balls—Chambers 5, Werle 1, Jones 1, Hartung 1, Koslo 3. Strikeouts—Chambers 2, Koslo 1. Hits—Jones 4 in 1 (none out in 2d), Maglie 2 in ⅓, Hansen 0 in ⅓, Higbe 3 in 2, Hartung 2 in 0 (none out in 7th), Koslo 0 in 3, Kramer 3 in 2, Chambers 8 in 5 (none out in 6th), Main 2 in ⅔, Lombardi 1 in ⅓, Werle 3 in 3. Winner—Chambers (5-2). Loser—Jones (2-4). Umpires—Stewart, Conlan and Gore. Time—2:53. Attendance—34,972.

Suffolk

1—6f; $2100; 4-year-olds up; claiming.
Micmac 113 Kankeekee 113
Fairjete 110 Dreamer 113
*Wise Brunette 103 *Barapani 104
Lesinian 111 Sweep Hand 113
Retaliate 111 Miss Gafly 109
*Picanny 108 Longtide 110
*Mystry Mark 108 *Flos Reward 101
*Howdy Rowdy 106 Amen 106
2—6f; $2100; 4-year-olds up; claiming.
*Lantern 114 *Miss Rhoda 112
Kentucky Son 113 Cross Lu 109
Jolly Gremlin 113 Devotedly 115
Pot 113 *Pitfall 106
†S'reme Moment 110 Sunshade 111
Don Lanning 113 *Oceania 103
*Undertow 106 Chat Hopkins 112
Dartback 113 *Cambridge Fair 112
3—5f; $2100; maiden 2-year-olds; cl'ing.
Surprised 115 Jaconet 112
Quick Buck 115 Arabess 112
*Heres Ed 107 Game Belle 112
Daddy C 112 Trick or Treat 115
Toston 112 Paddy Lane 113
†Margaret Dear 102 *Bad Hombre 107
*Gay Skipper 107 Plastered 112
Careless Lips 109 *Snobility 104
4—6f; $2500; maiden 3-year-olds up.
*Sickle Did 100 *Hygros Wonder 105
Knights Knave 110 Col. Watt 115
†Hi Comedienne 98 Trigal 105
Final Push 110 Sunquest 110
*Tasso T 105 Fair Revenue 110
*Helstan 110
5—6f; $2800; 4-year-olds up; claiming.
Big Reward 113 Finder Keeper 111
Beaming Light 113 Ventana 109
Willing Spirit 113 Auntie 109
Mayes Riley 108 Snow Whirl 113
Carolina Star 110
6—1 1/16; $3500; 3-year-olds up; claiming.
*Gay Courier 106 *Chancescript 102
*Jet Star 111 Athlete 113
Split the Wind 117 Shoe Shine 122
Golden Clover 115 Lolling 110
7—6f; $2200; 4-year-olds up; claiming.
*Mickey Ladd 106 Milk War 112
Land 'n' Sea 113 Liza Lee 108
Petty Cash 108 †Claire Dauber 99
Gorham 113 ‡I Forgot 108
Fickleman 113 Sir Stephen 111
*Westover Gal 108 *Lady Dell 108
8—Mile (turf); $2000; 3-year-olds.
*Woodford Gal 104 †Rodney R 110
H. A. Keller 111 Sloe Moe 117
†Our Dodo 105 *Golden View 109
*Manuela 104 Whippoorwill 115
9—1⅛; $2300; 4-year-olds up; claiming.
Pusileer 118 Artena 106
*Biltrite 115 Red Tag 111
War Ripple 111 *Tom Ferris 106
*Excelente 110 Cherry Soda 106
*3 lbs., †5 lbs., ‡7 lbs. allowance claimed.

FAVORITE—Peggy Lambert, of Arlington, Va., cuddles up to Lou's Girl, favorite in tonight's feature race at Rosecroft Raceway, which opens the Maryland harness race season. The horse is trained by Tom Lewis, of Frankfort, Del. Post time tonight is 8:15

Post Time 8:15

Rosecroft Harness Track Opens 20-Night Meeting Tonight

They'll be off and running at Rosecroft tonight as the Oxon Hill track launches Maryland's 90-day harness racing season.

A crowd of about 10,000 is expected to be on hand for the inaugural program, an eight-race affair featured by a two-dash race with $1500 in prize money for each section.

Johnny Miller, treasurer of the nearby oval, is confident that tonight's handle will hit the $300,000 mark, almost twice as large as the handle for opening day last year.

They'll be off and running at Rosecroft tonight as the Oxon Hill track launches Maryland's 90-day harness racing season.

A crowd of about 10,000 is expected to be on hand for the inaugural program, an eight-race affair featured by a two-dash race with $1500 in prize money for each section.

Johnny Miller, treasurer of the nearby oval, is confident that tonight's handle will hit the $300,000 mark, almost twice as large as the handle for opening day last year.

Post time for the first race is 8:15 with daily double windows closing at 8 p. m.

The two dash affair, the fifth and seventh races, will be run for a purse of $1500.

The prerace favorite is Joanis, at 8-5, an invader from Marion, Ohio, owned by the Idle Hour Stable and trained and driven by Russell Wickersham.

Bill Bennings . . .

AT PIMLICO.

DEAR FOLKS:

Regardless of Jockey Eddie Arcaro's denial that he had trouble in the Derby on Hill Prince, I still say he was wrong. Perhaps it all depends on what is the definition of trouble in a race. In my way of thinking, trouble means a horse is unable to advance when his rider tries to make a move. That was the case at Louisville. Hill Prince was hemmed in on the rail and unable to go forward as he did in the Preakness. But I have to take my hat off to Arcaro for his Preakness ride. Had Hill Prince lost it would have been the worst saddle effort of all time in many minds. Hill Prince, according to the script was supposed to make his move in the stretch. Instead he went to the top going past the 6-furlong chute. Arcaro must have known what he was doing because Hill Prince stayed on top.

BILL.

AT PIMLICO
1. Slumberland, Penny Hill, Good Grazing.
2. Set Free, Orthopedic, Caraway.
3. Make Hay, Wagel, Tinsel.
4. Direct Time, Boned Up, Diamond Head.
5. CEDRIC, Best Trick, Black and Blue.
6. Taran, Oriole, Midianite.
7. Little Bones, Desert Raid, Gray Auntie.
8. Roy O, Harpist, Liberty Pat.

Facts and Figures On Rosecroft Raceway

PROGRAM—Twenty night harness racing meet opens tonight, 8:15 p. m. post time.

LOCATION—At Oxon Hill, Md., 9½ miles from downtown Washington. Via South Capitol St. Bridge to Indian Head rd., left on Oxon Hill rd. to Brinkley Nichols ave. to South Capitol st., Indian rd. and track. Via 11th St. Bridge to Head rd., left on Oxon Hill rd. to Brinkley rd. and track. Via Pennsylvania Ave. Bridge to Branch ave., right to St. Barnabas rd., left on Brinkley rd. to track.

ADMISSIONS—Grandstand, $1.50, including tax. Reserved seats, $1 additional. Daily box seats, $2 additional; clubhouse, $3, including tax.

Pimlico Entries, Jockeys, Odds

FIRST RACE—Six furlongs; purse, $2000; 3-year-olds; claiming.

PP.	Horse and Jockey.	Wgt.	Odds
1	Miss Maryland (Allgaier)	107	20-1
2	†Castanet (No boy)	100	20-1
3	*La Cygne (No boy)	106	20-1
4	Peace Theatre (No boy)	112	20-1
5	Good Grazing (No boy)	111	6-1
6	Jamal (Peterson)	112	10-1
7	*Fraulein Z. (Culmone)	106	20-1
8	*High Note (Dickey)	102	20-1
9	Collation (No boy)	107	10-1
10	Trivia (C.Kirk)	114	6-1
11	Princess Hal (Baouris)	111	8-1
12	Slumberland (Downs)	111	4-1
13	†Craigs Crest (No boy)	109	8-1
14	Ariels Mark (No boy)	112	5-1
15	Penny Hill (No boy)	110	8-1
16	Jet Job (No boy)	107	20-1

SECOND RACE—Six furlongs; purse, $2500; maiden 3-year-olds.

PP.	Horse and Jockey.	Wgt.	Odds
1	Caraway (No boy)	122	4-1
2	†Laura Lee (No boy)	110	20-1
3	Set Free (Robertson)	117	5-2
4	*Selenga II (Culmone)	112	20-1
5	Race Tandem (No boy)	122	20-1
6	Swear Off (No boy)	117	20-1
7	†Ensa (Lyons)	116	5-1
8	Timekeeper (Martin)	122	20-1
9	*Clarissa M. (Morris)	112	20-1
10	King Pomp (No boy)	117	15-1
11	Nimsy (No boy)	117	10-1
12	†Gas (Russo)	110	12-1
13	New Varan (Vandergriff)	122	30-1
14	*Catamaran (No boy)	112	20-1
15	Driftwood (Peterson)	122	20-1
16	Orthopedic (No boy)	117	8-1

THIRD RACE—Six furlongs; 3-year-olds; claiming.

PP.	Horse and Jockey.	Wgt.	Odds
1	*Boston Hero (No boy)	111	20-1
2	*Indelibly (No Boy)	108	20-1
3	Capriole (No boy)	108	20-1
4	*Smarty-Arty (Culmone)	103	5-2
5	Double Nip (No boy)	110	12-1
6	*Miss Gee Du (Allgaier)	103	10-1
7	Witch Way (No boy)	110	10-1
8	Salza (No boy)	105	12-1
9	Little Zac (No boy)	110	20-1
10	Call You (No boy)	105	20-1
11	Wagel (Palumbo)	108	10-1
12	Tinsel (No boy)	108	20-1
13	*Lovelock (No boy)	106	10-1
14	Make Hay (No boy)	122	4-1
15	Phoney (Basile)	116	5-1
16	Night March (McDermott)	105	12-1

FOURTH RACE—Four and one-half furlongs; purse, $2500; 2-year-olds; claiming.

PP.	Horse and Jockey.	Wgt.	Odds
1	Boned Up (No boy)	109	4-1
2	Cockle Shell (Passmore)	109	20-1
3	Lost Ray (No boy)	108	4-1
4	Diamond Head (Givens)	112	20-1
5	Never Amber (Sorrentino)	105	20-1
6	aDirect Time (Martin)	111	12-1
7	bSuebarb (No boy)	105	2-1
8	aGiachino (No boy)	112	20-1
9	Sagahash (Givens)	112	20-1
10	So Grand (Peterson)	111	12-1
11	Wise Mike (Pannell)	112	12-1
12	Billy Bowlegs (No boy)	108	8-1
13	†New Wonder (Barranello)	106	12-1
14	b*Billy Hoff (No boy)	103	20-1
15	Colorado Miss (Peterson)	113	20-1
16	Diffidence (Downs)	105	20-1

FIFTH RACE—Six furlongs; purse, $3000; 4-year-olds up; claiming.

PP.	Horse and Jockey.	Wgt.	Odds
1	*Going Airy (No boy)	108	8-1
2	Eddleow (No boy)	118	6-1
3	†Indus (No boy)	107	4-1
4	Blackmont (Hanford)	118	10-1
5	Black and Blue (C.Kirk)	116	4-1
6	Bluesweep (Sorrentino)	118	15-1
7	a*Best Trick (Culmone)	112	2-1
8	†Lovemenow (Russo)	111	8-1
9	aCedric (No boy)	116	2-1

aMrs. O. L. Nyberg entry.

SIXTH RACE—One and one-sixteenth miles; purse, $5000; 4-year-olds and upward; allowances.

PP.	Horse and Jockey.	Wgt.	Odds
1	*Magna Charta (No boy)	104	4-1
2	Rare Mineral (No boy)	118	6-1
3	Oriole (Basile)	118	6-1
4	Midianite (No boy)	118	2-1
5	Butler (Lynch)	115	10-1
6	Taran (No boy)	116	5-2

SEVENTH RACE—One and one-sixteenth miles; purse, $2500; 3-year-olds; claiming.

PP.	Horse and Jockey.	Wgt.	Odds
1	†Gray Auntie (Allgaier)	107	3-1
2	Desert Raid (McDermott)	108	5-2
3	*Dimph (No boy)	100	20-1
4	Strabane (Downs)	106	15-1
5	*Little Bones (No boy)	111	2-1
6	Prunor (No boy)	111	10-1
7	Astrodome (Downs)	118	6-1

EIGHTH RACE—One and one-eighth miles; purse, $2500; 4-year-olds and upward; claiming.

PP.	Horse and Jockey.	Wgt.	Odds
1	*Coming Thru (No boy)	108	....
2	High Cantle (No boy)	118	....
3	Liberty Pat (No boy)	113	....
4	*Harpist (No boy)	108	....
5	*Gold Braid (Culmone)	113	....
6	Irish Rogue (Mitchell)	118	....
7	†Head Smart (No boy)	106	....
8	*Pirouette (No boy)	103	....
9	Sheldon Ducret (Palumbo)	118	....
10	*Red Scout (No boy)	113	....
11	Fitzmede (No boy)	118	....
12	aBo Mowlee (Mitchell)	118	....
13	†Lucky John (No boy)	106	....
14	aRoy O (Mitchell)	118	....
15	†Hefty (No boy)	111	....
16	Frank Hunter (No boy)	118	....

aMrs. Kautz and L. Orme entry.
*5 pounds apprentice allowance claimed.
†7 pounds apprentice allowance claimed.

Rosecroft Trot Entries

FIRST RACE—One mile. Purse, $600. Classified trot.

PP.	Horse.	Driver.	Odds
1	Carmen Hanover	(W. Tingle)	8-1
2	Reaping	(G. Brenneman)	15-1
3	Hanover Express	(E. Ferry)	3-1
4	Dexter Main	(E. Myer)	6-1
5	Atlantic McElwyn	(W. Holmes)	5-2
6	Moonbeam Hanover	(N. Laraia)	20-1
7	Miss Walnut Dale	(L. Simpson)	4-1
8	Calumet Do	(Del Insko)	12-1

SECOND RACE—One mile. Purse, $600. Classified trot.

PP.	Horse.	Driver.	Odds
1	Winfred Scott	(E. McGregor)	8-5
2	Kentucky Lee	(L. Simpson)	6-1
3	Rapid Hanover	(J. Goodnough)	5-2
4	Boga McElwyn	(A. Wyble)	10-1
5	Highland Cross	(N. Laraia)	4-1
6	Spencer Stout	(P. Snyder)	15-1
7	Delta Lady	(J. Wingfield)	20-1

THIRD RACE—One mile. Purse, $600. 2-year-old pace.

PP.	Horse.	Driver.	Odds
1	Chuck Volo	(W. Wathen)	3-1
2	Hedgewood Fingo	(T. Lewis)	8-5
3	Pepper Grapes	(R. Wickersham)	8-1
4	Tar Heel	(D. Miller)	6-1
5	Arcadia Wayne	(W. Beattie)	10-1
6	Peach Brandy	(M. Bull)	4-1
7	Betty French	(E. Avery)	15-1
8	True Dust	(C. Strayer)	20-1

FOURTH RACE—One mile. Purse, $600. Classified pace.

PP.	Horse.	Driver.	Odds
1	Winnie Counsel	(Del Insko)	20-1
2	E.F.E.	(Ed Myer)	15-1
3	Mr. Casey Case	(Ellis Myer)	6-1
4	Bardia Direct	(E. Gray)	4-1
5	Ginger McKinney	(N. Laraia)	5-2
6	So Clever	(F. Jones)	10-1
7	Sara Comet	(E. Avery)	8-5

FIFTH RACE—One mile. Purse, $1500 (divided). Classified pace.

PP.	Horse.	Driver.	Odds
1	Dublin	(T. Walters)	4-1
2	Joanis	(R. Wickersham)	8-5
3	Bellevue	(M. Insko)	15-1
4	Tom Dillard	(J. Eyler)	6-1
5	Ann Volo	(W. Wathen)	10-1
6	Lou's Girl	(T. Lewis)	5-2
7	Major Hal	(E. Avery)	20-1

SIXTH RACE—One mile. Purse, $800. Classified trot.

PP.	Horse.	Driver.	Odds
1	Ralph Hanover	(S. Welch)	10-1
2	Kate Volo	(H. Craig)	4-1
3	Preston Hanover	(J. Thomas)	15-1
4	Marquita Hanover	(W. Wathen)	5-2
5	American Ballad	(D. Miller)	8-5
6	Breeze Up	(J. Eyler)	6-1

SEVENTH RACE—One and one-sixteenth miles. Purse, $1500 (divided). Classified pace.

PP.	Horse.	Driver.	Odds
1	Lou's Girl	(T. Lewis)	5-2
2	Dublin	(T. Walters)	4-1
3	Major Hal	(E. Avery)	20-1
4	Joanis	(R. Wickersham)	8-5
5	Ann Volo	(W. Wathen)	10-1
6	Bellevue	(M. Insko)	15-1
7	Tom Dillard	(J. Eyler)	6-1

EIGHTH RACE—One mile. Purse, $600. Classified pace.

PP.	Horse.	Driver.	Odds
1	Hal Counsel	(M. Insko)	6-1
2	Headway	(W. Wathen)	4-1
3	Sybil K. M.	(B. Puckett)	5-2
4	Dona June	(P. Snyder)	10-1
5	Ralph Up	(H. Craig)	8-5
6	Belladale	(N. Laraia)	15-1
7	Hal Trim	(E. Ferry)	20-1
8	Nosdivad	(C. Oakley)	12-1

AT ROOSECROFT
1—Hanover Express, Dexter Main, Miss Walnut Dale.
2—Highland Cross, Rapid Hanover, Boga McElwyn.
3—HEDGEWOOD FINGO, Chuck Volo, Tar Heel.
4—Sara Comet, Mr. Casey Case, E.F.E.
5—Lou's Girl, Joanis, Dublin.
6—Kate Volo, American Ballad, Breeze Up.
7—Lou's Girl, Joanis, Dublin.
8—Belladale, Headway, Ralph Up.

AP Selections

AD BELMONT PARK
1—Lucky Lady, Mary Boniface, Manolita.
2—FOURTEEN GRAND, Gallant Bull, Algie.
3—Rialto, Macanudo, Escarp.
4—Faneli's Alley, Maine Chance Farm entry, Father Tiber.
5—Too Sunny, Jacks Town, Chat Noir II.
6—Sunday Evening, Next Move, Ari's Mona.
7—Loyal Legion, Balan, Ted M.
8—Play Request, Tunic, Reighs Girl.

AT PIMLICO
1—Slumberland, Ariels Mark, Good Grazing.
2—Set Free, Caraway, Ensa.
3—SMARTY ARTY, Make Hay, Phoney.
4—Mrs. Green-Shouse entry, Boned Up, Lost Ray.
5—Mrs. O. I. Nyberg entry, Indus, Black and Blue.
6—Oriole, Taran, Magna Charta.
7—Little Bones, Desert Raid, Gray Auntie.
8—Harpist, Mrs. Kautz & L. Orme entry, Gold Braid.

ROSECROFT RACES
MAY 22nd-June 13th
$1.00 plus tax ROUND TRIP
Buses Leave 403 11th St. N.W.
Frequent Daily Schedules
6 p.m.-7.30 p.m.
For Information Call VI. 3300
W. M. & A. Motor Lines, Inc.

THEY'RE OFF—
BUSSES DIRECT TO
ROSECROFT RACES
Only $1 round trip (plus tax). De luxe buses from 5:30 P.M. Others at frequent intervals 'til 7:30 P.M.
The GRAY LINE
Now From New Terminal
1010 EYE ST. N.W. DI. 0600

BOSOX—From Page 13

Bosox Trade With Chisox

run for Boston. It was Chicago's third shutout in their last five games.

First Game

Boston	AB	H	O	A	Chicago	AB	H	O	A
DiM'gio,cf	4	0	4	0	Adams,cf	4	2	4	1
Pesky,3b	3	1	2	3	Fox,2b	3	0	1	4
Williams,lf	5	1	1	0	Philley,rf	4	0	2	0
Steph'ns,ss	3	1	4	3	Majeski,3b	4	1	1	3
Dropo,1b	3	1	10	0	Ostr'ski,lf	4	0	3	0
Zarilla,rf	2	0	1	0	Masi,c	3	0	2	1
Doerr,2b	3	0	1	4	C'rasq'l,ss	4	0	1	3
Tebbetts,c	4	2	4	0	G'dsb'ry,1b	3	1	13	0
Kinder,p	4	1	0	0	Wight,p	3	0	0	1
Totals	31	7	27	10	Totals	32	4	27	13

Boston	032 000 110—7
Chicago	000 000 000—0

Runs—Pesky, Stephens (2), Dropo (2), Tebbetts (2). Error—Stephens. Runs batted in—Tebbetts 3, Kinder, Dropo 3. Two-base hit—Adams. Home runs—Dropo, Tebbetts. Sacrifice—Zarilla. Double plays—Carrasquel to Goldsberry. Left—Boston 5, Chicago 7. Base on balls—Kinder 2, Wight 7. Strikeouts—Kinder 4, Wight 3. Passed ball — Tebbetts. Winner — Kinder (3-4). Loser—Wight (2-4). Umpires—Hurley, McGowan, Honochick and McKinley. Time—2:04. Attendance (estimated)—20,000.

Second Game

Boston	AB	H	O	A	Chicago	AB	H	O	A
DiM'gio,cf	5	0	3	0	Adams,cf	5	2	1	0
Pesky,3b	4	2	2	3	Philley,rf	3	0	2	0
Williams,lf	3	1	1	0	Mich'els,2b	4	0	2	3
Steph'ns,ss	5	0	1	3	Majeski,3b	4	2	1	1
Dropo,1b	3	0	9	0	Zernial,lf	4	0	5	1
Zarilla,rf	3	1	2	0	G'dsb'ry,1b	4	3	9	2
Doerr,2b	4	2	5	3	Malone,c	2	1	4	0
Rosar,c	4	0	1	3	aBusby	1	0	0	0
Dobson,p	2	1	0	3	Masi,c	1	0	2	0
bTebbetts	0	0	0	0	C'rasq'l,ss	3	1	1	3
cStringer	0	0	0	0	Pierce,p	4	1	0	0
Mast'son,p	0	0	0	2					
Totals	33	7	24	13	Totals	32	10	27	11

bWalked for Dobson in 8th.
cRan for Tebbetts in 8th.
aRan for Malone in 6th.

Boston	100 002 000—3
Chicago	001 100 20x—4

Runs—Pesky, Zarilla, Doerr, Adams, Philley, Majeski, Goldsberry. Error—Adams. Runs batted in—Zarilla, Philley, Pierce, Rosar, DiMaggio, Majeski, Goldsberry. Two-base hit—Majeski. Three-base hits—Adams, Williams, Goldsberry. Stolen bases—Pesky, Williams. Sacrifices—Dobson, Michaels. Double plays—Stephens to Doerr to Dropo 2, Zernial to Michaels. Left—Boston 11, Chicago 9. Base on balls—Dobson 4, Pierce 7. Strikeouts—Dobson 1, Pierce 7. Hits—Dobson 10 in 7, Masterson 0 in 1. Winner—Pierce (2-3). Loser—Dobson (4-3). Umpires—McGowan, Honochick, McKinley and Hurley. Time—2:21. Attendance (actual)—27,592.

Bodyworks Wins 2d in City League

Northeast Bodyworks rolled to its second straight National City League triumph with a 15-4 victory over Silver Spring Elks at the South Elipse yesterday.

Bernie Myles, former All-High pitcher from Eastern, allowed six hits,

drove in five runs.

Bamby Bread trounced Southwest Merchants, 13-5, in another league played at the East Elipse.

Foggy Bottom walloped All-America Post, V.F.W., 15-0, in the third league game of the day, played at West Elipse.

Silver Spring	000 000 202— 4	6 4
NE Bodyworks	400 513 02x—15	13 2

Liccine, Pope (6), Cerick (7), and Gentile, Evans (7). Myles and Brown.

SW Merchants	100 030 100— 5	11 4
Bamby Bread	050 013 04x—13	10 2

Watrchalter, Peters (8), and Bardae. Earnshaw, Groth (7), and Horne.

Forest Heights, Pry Win Arena Games

Forest Heights and Jack Pry Motors won their second straight Arena League games yesterday at Fairlawn; Forest Heights beat Ballston, 16-3; Pry defeated Click's Sunoco, 9-6. In another league game, White Rabbit Restaurant outscored S. E. Stores, 15-11.

Ballston	102 000 0— 3	3 4
Forest Hts.	403 261 x—16	12 3

Preston and Gordon. Imlay and Speaker.

Jack Pry	320 103—9	14 0
Click's	310 020—6	7 5

Wilkenson, McFarland (6), and Cardinall. Lithicum and Bradey.

White Rabbit	500 82—15	9 4
SE. Stores	231 23—11	6 4

Heil, Handsburry (4), and Whelan. McCully, Norvell (6); and Branch.

Montgomery County Loop

Bethesda lost to Damascus, 6-5, yesterday at Damascus in a Montgomery County league game. In the only other league game, Frederick edged Silver Spring at Silver Spring, 4-3.

Bethesda	000 210 020—5	12 3
Damascus	000 101 40x—6	6 1

Burner, Williams (1), and Barnes, Beane (7). Cubitt, Hunter (9), and Hines.

Frederick	001 100 011—4	10 1
Silver Spring	100 002 000—3	7 1

Rice and Hildebrand, Godhard, Jarboe (5), and Lloyd.

Old Dominion League

Forestville shut out McLean, 6-0, in the Old Dominion league yesterday at McLean. In other league games, Vienna beat the Virginia White Sox, 6-3, Ballston edged Falls Church, 3-2, and Randall Motors defeated Manassas, also by 3-2.

Vienna	000 140 001—6	14 4
Va. Sox	000 001 200—3	12 4

Hutchins and Ross. Jones, Brook (6), and Nixon.

Ballston	001 010 1—3	9 0
Falls Church	100 100 0—2	4 1

Estes and Ewald, Gus (4). Tuthill and Loveless.

Manassas	000 000 002—2	6 2
Randall	021 000 00x—3	9 0

Stutler and Wilks. Friesom and Colbert.

Forestville	300 020 001—6	10 2
McLean	000 000 000—0	3 5

McManamay and Lang. Carver and Hileman.

Tailors' 5-Run 8th Beats Keller, 12-9

Don Comer's double and Ray Hartzell's triple were the big hits in Norman Tailors' five-run eighth inning which gaves the Tailors a 12-9 victory over Atchison and Keller at Argyle yesterday.

Washington's Greatest Outboard Bargain
THE NEW 1950
EVINRUDE
ZEPHYR 5.4 H.P. formerly $191. NOW $149.50
LIGHT FOUR 9.7 H.P. formerly $271. NOW $199.50
SPORTSTER 5 H.P. formerly $152.75. Now $119.50
SPEEDSTER 12 H.P., formerly $251.50. NOW $199.50
CASH OR TERMS
S. KING FULTON, Inc.
Marine Supply Store
803 MAINE AVE. S.W. EX. 3406

At Deep Run Show
Long Road Wins Title By Half Point

By Harry DeMawby

Richmond, Va., May 21.—Mr. and Mrs. W. Haggin Perry's Long Road nosed out Peggy Mechling's Henry's Dream, last year's champion, and stablemate Joseph's Coat for the important conformation hunter championship title of the Deep Run Horse Show here today.

Long Road, a newcomer to Eastern show rings, won the ladies and middle and heavyweight hunter events today, took the show award in the stake, Corinthian and preliminary classes to add 15 points to his 2 point credit of the first session for a narrow ½-point victory over Henry's Dream.

Joseph's Coat, who held an apparently safe lead yesterday, was pinched out of the reserve honors by another ½-point score. Mrs. Perry and Stuart Lanham shared the riding honors.

SUMMARIES

MODIFIED OLYMPIC—1, Bobby Cox's Dixie Baby; 2, Dr. Alex Hemby's Little Hero; 3, Rolland Berry's Misdemeanor; 4, Donald Snelling's Pretender.

DEEP RUN HUNT MEMBERS—1, Myrna and Stewart Felvey's Dominica; 2, Betty Cook's Silent Saint; 3, Horace Gray 3d's Bonte (only three entries).

WORKING HUNTER HACK—1, Dominica; 2, Mrs. Alex Calvert's Goldwick; 3, Robert D. Gorham's Old Town Gal; 4, Nancy Lee Huffman's Waverly Molly.

LADIES' HUNTERS—1, Mr. and Mrs. W. Haggin Perry's Long Road; 2, Peggy Mechling's Henry's Dream; 3, Dr. and Mrs. Alvin I. Kay's Phantom Raider; 4, Mr. and Mrs. Walter Craigie's Swift Stream.

GREEN HUNTER STAKE—1, Manley Carter's Seveven; 2, Meander Farm's Incursion; 3, Manley Carter's unnamed entry; 4, Jimmy Hatcher's Candlewick; 5, Mr. and Mrs. W. H. Perry's Strideaway; 6, Alex Calvert's Big Fritz.

Middleweight and heavyweight Hunters: 1, Long Road; 2, Migration; 3, Mrs. T. Kenneth Ellis' Leading Edge; 4, Melville H. Bearn's Reno Rose.

Touch-and-Out: 1, Rolland Berry's Misdemeanor; 2, Kenneth Wilson's Colonel H.; M. A. Cirillo's Unnamed Entry; 4, Sunday Shoes.

Hunter Stake: 1, Henry's Dream; 2, Reno Rose; 3, Long Road; 4, Joseph's Coat; 5, Flying Flag; 6, Migration.

VHSA Equitation: 1, Nancy Lee Huffman; 2, Nancy Johnson; 3, Peggy Thomas; 4, Horace Gray III.

Triple Bar: 1, Little Hero; 2, Bobby Cox's Rosetta; 3, Misdemeanor; 4, J. E. Jone's Sir Richard.

Working Hunter Stake: 1, Old Town Gal; 2, Waverly Molly; 3, Goldwick; 4, Roydesal; 5, Taylor Maid; 6, Dominica.

Corinthian: 1, Flying Flag; 2, My Wish; 3, Long Road; 4, Leo.

Green Hunter Championship Preliminary: 1, Incursion; 2, Big Fritz; 3, Seveven; 4, Unnamed entry of Manley Carter.

Working Hunter Championship Preliminary: 1, Goldwick; 2, Waverly Molly; 3, Old Time Gal; 4, Iron Saxon.

Conformation Hunter Championship Preliminary: 1, Henry's Dream; 2, Joseph's Coat; 3, Long Road; 4, My Wish.

Green Hunter Champion: Incursion, 11½ points.

Reserve: Seveven, 11½ points. (Tie broken on conformation judging.)

Working Hunter Champion: Goldwick, 16 points.

Reserve: Waverly Molly, 8 points.

Conformation Hunter Champion: Long Road, 17 points.

Reserve: Henry's Dream, 16½ points.

Jumper Champion: pretender, 12½ points.

Reserve: Misdemeanor, 9 points.

Little Hoyas Win, Take Over Lead

Ed Callahan singled home Mike Vlahos with the deciding run in Georgetown Prep's 7-6 victory over DeMatha yesterday at Prep. With a 6-2 record, Prep moved into undisputed first place in the Catholic Metropolitan League.

Georgetown Prep	020 130 01—7	11 1
DeMatha	060 000 00—6	6 2

Nolan and McGolrick. Murphy, Hardy (5), and Boyer.

pari-mutuel HARNESS RACING
EVERY NIGHT EXCEPT SUNDAY
★ 8 Races Nightly
★ Post time 8:15 p.m.
★ Admission 1.50, tax included
★ Daily Double
ROSECROFT RACEWAY
OXON HILL MD.
Over new South Capitol St. Bridge, follow signs.

For Smokers who want The Finest

40 minutes of delicious smoking
Robt. BURNS
Panatela de Luxe
2 for 27¢
THE SOPHISTOCRAT OF CIGARS
Guaranteed 100% Choice Long All-Havana Filler

Now America's largest-selling full 5 year old straight Kentucky bourbon...
ANCIENT AGE
The whiskey with Age in its flavor!

Straight bourbon whiskey. 86 proof. Ancient Age Distilling Co., Frankfort, Ky.

Defending Champion Prince Georges Upset by Baltimore for Title

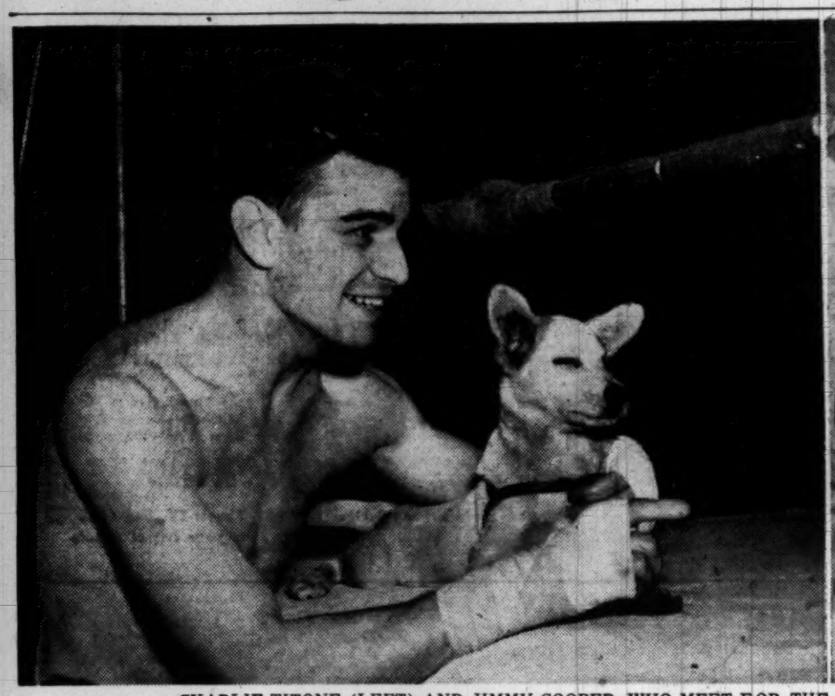

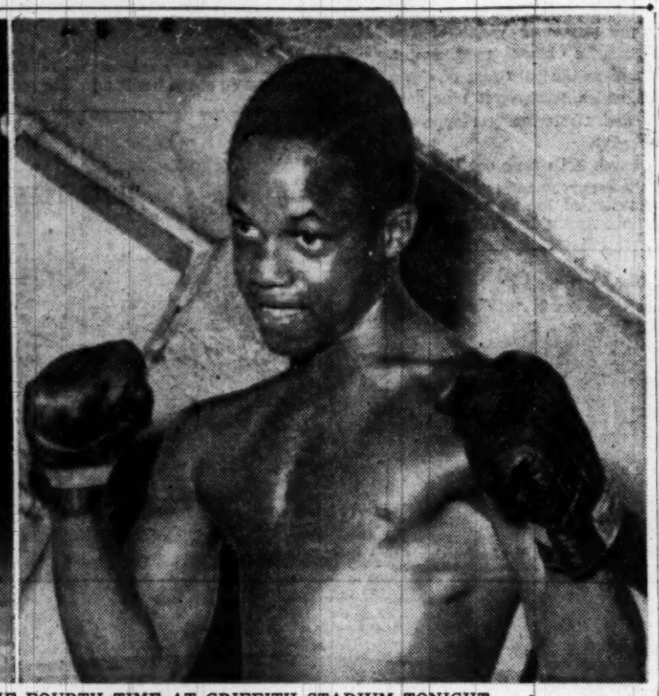

CHARLIE TITONE (LEFT) AND JIMMY COOPER, WHO MEET FOR THE FOURTH TIME AT GRIFFITH STADIUM TONIGHT
Titone's dog, Arena, seems to take a dim view of Cooper's chances of beating the Brooklyn invader

Losers Win Only 2 of 6 Matches

Favored Prince Georges Golf and Country Club lost its Maryland State team match championship to the Baltimore Country Club yesterday, 9½ to 8½, at Columbia.

The county gorfers won only two of the six matches while the Baltimore shooters captured four.

Bob Chandler and Jim Gipe, of Prince Georges, scored the only shutout of the day, winning all three points from Bob Swindell and Harry Parr.

Mike Jankowski, PG club champion and winner of the recent Kenwood Invitation, teamed with Joe Balestri to defeat Al Schauman and John MacKenzie, 2-1, for the only other Prince Georges victory.

George Voigt, of Prince Georges, played in a foursome against Roland MacKenzie, his teammate, on the 1932 Walker Cup team. MacKenzie and his Baltimore partner, Redmond Stewart, beat Voigt and Bob Morris, of PG, 2 and 1.

The winners virtually sealed their victory in the first three matches, rolling up 6½ points out of nine.

Baltimore 9½ Prince Georges 8½

Al Houghton and Mike Jankowski (PG) lost to Walter Romans and Steve Husted (B) ½-2½. George Voigt and Bob Morris (PG) lost to Roland MacKenzie and Redmond Stewart (B) 1-2. Eddie Semmler and Eddie Bean (PG) lost to Jack Emich and Don MacPhail (B) 1-2. Edgie Johnson and Gil Willett (PG) lost to Gene Bruning and John Quinn 1-2. John Jankowski and Joe Ballestri (PG) beat Al Schauman and John MacKenzie 2-1. Bob Chandler and Jim Gipe (PG) beat Bob Swindell and Harry Parr (B) 3-0.

Maryland Dodgers Win 3d Straight, 6-4

The Maryland Dodgers won their third straight Price Georges Suburban League game yesterday, beating Rhode Island ave. Merchants, 6-4.

In other league games, another three-game winner, Snug Harbor, thumped Ahl Brothers, 12-4; Lee's Tavern beat Greenbelt, 8-4, and Mount Rainier shut out Prince Georges A. C., 2-0.

Cooper Out To End Tie With Titone

An old feud between two youngsters bobs up again at Griffith Stadium tonight with Featherweights Jimmy Cooper and Charlie Titone banging away at each other for the fourth time.

The scheduled 10-rounder inaugurates Washington's outdoor fighting season and a crowd of about 3500 is expected to sit in on the proceedings.

The Cooper-Titone series is as even as possible. Cooper, the local belter, holds one victory—by a split decision; Titone, the former Seabee from Brooklyn, owns another triumph—a knockout, and their third fight ended in a draw.

Series is Even

All three bouts, staged at the Turner's Arena proving grounds, were sizzlers and there's nothing to indicate that tonight's fourth meeting between the two won't follow script.

The boys may be shooting for something more than just a payday. There's an outside chance of the winner being pitted against Featherweight Boss Willie Pep in August. At least, Matchmaker Gabe Menendez, who's responsible for tonight's show, says he has Pep's word for an appearance here.

As names, Cooper and Titone don't command too much respect, but as fighters the two busy boys have come through with three crackerjack performances. Neither is listed in the top 10 of the 126-pound class, but the name of the winner will grace that list in the next quarterly National Boxing Association ratings, according to Col. Heine Miller, NBA executive

Smith Heads Prelims

Backing up the main bout, which needs little support, is an eight-round semiwindup which finds Gene Smith, the hot shot local Golden Gloves graduate, going after his eleventh straight pro win. His opponent is Nick Darby, a rugged New York club fighter.

Lightweights Pat Thomas and Eddie Gilchrist, both local, square off in a five while three four-rounders are also docketed. Bell time for the first prelim is 8:45. There will be no television or broadcast.

The Minors

INTERNATIONAL LEAGUE
Toronto, 2-13; Montreal, 1-2.
Baltimore, 17-3; Springfield, 0-0.
Buffalo, 9-1; Rochester, 5-8.
Jersey City, 7-5; Syracuse, 5-8.

AMERICAN ASSOCIATION
Indianapolis, 4-8; Milwaukee, 2-6.
Louisville, 3-2; Kansas City, 0-4.
(All other games postponed, rain.)

TEXAS LEAGUE
Beaumont, 4; San Antonio, 3.
Dallas, 5; Fort Worth, 4.
Shreveport, 6-3; Houston, 2-0.
Tulsa, 10-10; Oklahoma City, 8-3.

SOUTHERN ASSOCIATION
Atlanta, 4-3; Birmingham, 2-0.
Memphis, 5-11 Nashville, 1-5.
Chattanooga, 10-4; Little Rock, 9-5.
New Orleans, 19; Mobile, 1.

PACIFIC COAST LEAGUE
First Games:
Seattle, 3; Sacramento, 1.
Portland, 6; San Diego, 5.
Los Angeles, 3; San Francisco, 2.
Hollywood, 7; Oakland, 2.

Bogart, Gallaher Win at Chevy Chase

Ralph Bogart three-time District Amateur champion and present Maryland State titleholder, and his partner, WTOP Disk Jockey Eddie Gallaher, won the Chevy Chase member-guest tourney yesterday, squeezing by R. W. Bogue and Fleming Bomar of Congressional, 1 up in 20 holes.

McCullough Darlington and Eddie Ault of Indian Spring, took the second flight, defeating W. B. Mason and Harry Pitt (Manor), 2 up. J. W. Herron and Tom Belshe (Burning Tree) won third-flight honors, defeating Mark Sullivan and J. B. Purnell (Elkridge) 1 up.

First Flight

Semi-finals: Ralph Bogart and Eddie Gallaher (Congressional) beat R. W. Fleming and W. E. Shannon (Columbia) 5 and 4. R. W. Bogue and Fleming Bomar (Congressional) beat J. W. Latimer and Billy Shea (Congressional) Finals: Bogart and Gallaher beat Bogue and Bomar 1 up in 20 holes.

Second Flight

Semi-finals: McCullough Darlington and Eddie Ault (Indian Spring) defeated J. E. Powell and W. S. Abell (Columbia) 3 and 2. W. B. Mason and Harry Pitt (Manor) defeated Harrison Brand and J. Wyper (Washington) 3 and 2. Finals: Darlington and Ault defeated Mason and Pitt 2 up.

Third Flight

Semi-finals: Mark Sullivan and J. B. Purnell (Elkridge) beat C. A. McKenney and R. U. Mellefont (Washington) 5 and 4. J. W. Herron and Tom Belshe (Burning Tree) defeated C. G. Cooper and John Joss (Farmington) 2 and 1. Finals: Herron and Belshi beat Sullivan and Purnell, 1 up.

Eastern High Favorite as Playoffs Open

Eastern High is favored to retain its Interhigh baseball crown in the playoffs which begin today at Griffith Stadium. The Ramblers, who finished their scheduled league slate with eight victories and no defeats, meet Coolidge at 1:30 p. m.

In the second game of the first round, Wilson and Anacostia are matched. Neither team met during the season. A scheduled game between the two was rained out last Thursday. The playoffs will be single eliminations with the championship game set for Thursday at Griffith Stadium.

Meanwhile, it was announced by Thomas J. Holmes, chairman of the Board of High School Principals, that no Interhigh League teams will participate in the proposed postseason Metropolitan Baseball Tournament, scheduled to start May 29 with teams representing various Washington area school leagues.

Jets Defeat Red Devils, 25-23

The Washington Jets yesterday defeated the Brooklyn Red Devils, 25-23, in the fourth game of their roller derby series before 3735 spectators at Uline Arena.

Brooklyn was leading, 23-21, with only one minute remaining when Bill Reynolds and Paul Pierce sprinted out to register two points each on the same jam and skate away with the decision.

Breland Wins Boat Marathon

Solomons, Md., May 21.—Carl F. Breland of Solomons, Md., made his debut in big-time speed boat racing by winning the Patuxent River Marathon today.

Sponsored by the Solomons Outboard Club, 53 starters in six classes tackled the 40-mile course from Solomons to Benedict and back with 39 finishing. Mechanical troubles and a series of flip-overs cut down the number of finishers.

R. E. Sullivan, Washington, D. C., driving Jackie Lanier's Fireball, Jr., took the AU class. His time was 1:17:59.

SUMMARIES:

AU: (1) R. E. Sullivan, Wash., D. C.; (2) J. R. Lewis, St. Marys, Md.; (3) Myrl D. Russ, Norfolk, Va.; (4) Malcolm Parrish, Beaver Dam, Va.; Winning time: 1:17:59.

BU: (1) Howard G. Watkins, Lexington Park, Md.; (2) Ed B. Cahen, Richmond, Va.; (3) Troy Leadbeater, Richmond, Va.; (4) R. M. Howard, Hampton, Va.; (5) William O. Healy (driven by Ike Hale) Wash., D. C.; Winning time: 1:13:41.

CU: (1) Carl F. Breland, Solomons, Md.; (2) Cliff Bernstein, Richmond, Va.; (3) W. S. O'Berry, Solomons, Md.; (4) B. Edgar Woodburn, Solomons, Md; (5) G. Raymond Gott, Solomons, Md. Winning time: 1:13:6.

DU: Jimmy Teagle, Hampton, Va.; (2) George D. Russ, Bayside, Va.; (3) John W. Hall, jr.; (4) Douglas S. Stone, Beaver Dam, Va.; (5) Thomas F. Bauer, Solomons, Md. Winning time: 1:14:2.

EU: Carl N. Johnson, Balto., Md.—1 starter—Winning time: 1:41:45.

FU: Harvey E. Gates, Annapolis, Md.—1 starter—Winning Time: 2:16:14.

Area Golf Roundup

Lukat Has 62 at Anacostia

After shooting birdies on eight of the first 15 holes, Freddie Lukat bogied the last three at Anacostia yesterday, finishing with a five-under par 62. If Lukat had continued his sensational sub-par pace on the last three holes, he would have tied the course record of 59 set by Cliff Spencer, one-time East Potomac pro, several years ago. Lukat had birdies on holes No. 2, 5, 7, 8, 10, 13, 14 and 15 and was eight under par going to the 16th hole.

ROCK CREEK: Mrs. W. C. Nicholson and Ralph Haymaker with 41-6-35 won the Mixed Scotch Foursome. A four-way tie at 36 forced a playoff for second with Elizabeth Saunders and Tex Carpenter winning. Jessie Cook and Jim Null won the low gross with 40 and third place. Mrs. Nick Altrock and Fred Easter were fourth.

PRINCE GEORGES. Dick Clift won the Bank Trophy yesterday with 78—12—66. J. Woodside was second with 77—10—67, and R. L. Cain third with 87—19—68. Maj. Robert Ross' 75 won low gross.

BETHESDA: Tom Manning won the match against par, ending up with a par 70. He shot 75—5—70. Jack Gowey was second with 85—14—71.

MANOR: The men's "Duffer's Alibi Tournament" was won by Frank Ewing with 63—8—55. Dr. W. D. Lanier with 63—6—57 and A. B. Bower with 65—8—57 tied for second. In the ladies' division of the tourney Pauline Grubb with 44—15—29 was first. Mrs. W. K. Beck with 38—8—30 was second.

Mrs. C. E. O'Daniels won the low putt prize with 12 putts. Mrs. F. E. Lambert with 14 was second.

BELLE HAVEN: Belle Haven beat Washington in a 20-man match 48½-41½. Frank Wooley, Belle Haven champ, shot a 71 on the par-70 course to lead the shooters. Eddie Edwards, of the tournament committee, announced that qualifying rounds of the Belle Haven invitational will be held Friday, with match play Saturday and Sunday.

WASHINGTON: H. D. Kerfoot won the Moore Cup competition, which continued over four weeks, yesterday. Kerfoot shot 327—76—241. Harold Hair with 285—20—265 was second.

The blind boye was tied by Dr. Clayton Howfield, A. C. Borghi, R. E. Underwood, M. M. Stephens and Charles Wade with 71.

FORT DUPONT: The ladies "Get Acquainted Tournament" was won by Margaret Rodger with a 51. Carol Hardy with 52 was runnerup. Audrey Cooke with 61 and Macy McAmis with 63 were third and fourth. No handicaps were allowed.

KENWOOD: R. B. Richards, E. J. Ward, G. J. Joyce, D. W. Smith, Jim Emelio, E L. Degener and L. F. Bohrans won the blind bogey with 81.

CONGRESSIONAL: The Selected Nine Hole Tourney ended in a three-way tie between C. E. Huntley, 31—4—27; G. K. Miller, 33—6—27, and W. B. Maroshek, 38—11—27.

INDIAN SPRING: The mixed Scotch foursome ended in a five-way tie at 72. Mrs. W. W. Kinsinger and Eli Amanuel, Mr. and Mrs. Richard Shattman, Mrs. George Imhoff and Murray Sagman, R. H. O'Malley and Mrs. John Long, Mr. and Mrs. Charles Andregg were the winners.

William McFerren beat Joe Zekas 1 up in first flight Midget Match Play. The second flight was won by Mort Levy, who beat Sam Dinerman 2 and 1. Charles Fishman beat Sol Amanuel 2 and 1 in the third flight. Jerry Freedman beat Arch Zimmerman 1 up in the fourth flight.

WOODMONT: Sam Parker and Fred Sackonoff won the Two Man team medal play with 175, 47—128. Bert Oranberg and Bernard Lust were second with 170, 34—136. Nat Lubar and Mel Ehrlich and Hy Tash and Sig Abraham tied for third with net 137's. Sam Sugar and Martin Sugar and Howard Nordlinger and Ellis Edlowitz tied for fifth with 138's.

ARMY NAVY—The Best Ball Twosome ended in a three-way tie between Col. Pratt Brown and Col. Bert White, Capt. C. W. Stelle and Lieut. Col. W. J. Ely, and Maj. T. T. Johnston and Col. Paul Southwell all had 67's.

70th Year Helping Build Greater Washington

There's Always a Place in Your Budget for SAVINGS

Your savings may be the smallest amount in the household budget, but it is the one item you should not overlook.

Sometimes it's hard not to spend the money, but investing it where you can be sure of profitable returns, safety, and long-term security is the best step you can make.

A savings program at Washington Permanent can be suited to your income as individually as a monogram. Here every dollar you save earns liberal dividends with safety—and every dollar deposited by the eighth of any month shares in the earnings for the full calendar month.

Start with $5 or more. Start here . . . NOW!

Washington Permanent
BUILDING ASSOCIATION
Carl J. Bergmann, President
629 F STREET N. W.
Telephone RE. 6293
Assets Over $16,000,000

New!
the very finest injector blades ever made!
PERSONNA precision injector blades
introductory offer
20-blade injector reg. 89¢
5-blade injector reg. 35¢
25 blades . . . . Value $1.24
all for 89¢
for a limited time only!
Personnas really have 9 lives!
yes... 9 superb shaves
guaranteed from every blade or return dispensers for full refund
Buy these incomparably fine Personna Blades today. They fit your injector razor perfectly. At this special price, they actually *cost less than the most widely advertised brand.* Use as many blades as you wish; if you're not completely satisfied, return the dispensers to us for full refund.
Personna Blade Co., Inc., 43 West 57th St., N. Y.

HAVE YOU SMOKED A ROYALIST LATELY?
10c AND UP
MORE
✓ MILDNESS!
✓ QUALITY!
✓ VALUE!
GRABOSKY BROS., INC. MFRS.—PHILA.
STANDARD CIGAR AND TOBACCO CO., WASHINGTON, D. C.—DISTRIBUTORS

Mountain-top coolness in your own home!
Introducing the Beautiful, New,
ONE HORSEPOWER
FRIGIDAIRE
ROOM AIR CONDITIONER
● *Extra Large Capacity*
The only window type air conditioner with:
● *Selective Cooling*
● *Quiet as a whisper*
● *Economical in Cost of Operation*
Powered by World Famous Meter Miser
Made & Guaranteed by Frigidaire and General Motors
You Can Rent Them Too!
Ask for FREE survey to determine the right type of air conditioner for your home or office
TASTET & HEIGHAM
Successors to The BUCK Company
2363 Champlain St. N.W. CO. 6300

Helps Heal and Clear 'SKIN RASHES'
Doctor's 'Medicated' Lotion Doesn't Show on Skin!
What a delightful, *clean*, modern product—Zemo—based on a doctor's private formula. First applications of Zemo promptly end desire to scratch, aid healing and help prevent reinfection of angry surface skin irritations. Then notice how quickly skin starts to clear. For stubborn cases buy *Extra Strength* Zemo.
ZEMO

there's no gin like Gordon's
BECAUSE OF LIQUEUR QUALITY and HIGH PROOF (94.4)
DRINKS NEVER TASTE THIN WITH GORDON'S GIN
100% NEUTRAL SPIRITS DISTILLED FROM GRAIN • GORDON'S DRY GIN CO., LTD. LINDEN, N. J.

AMERICAN
to CHICAGO 2 HRS. 45 MIN.
3 NONSTOP FLAGSHIPS
Leave Morning, Noon or Night
CONNECTIONS AT CHICAGO FOR ALL THE WEST

QUAKE—From Page 1

50 Dead as Quake Hits Ancient City

cent of the city's buildings were totally or partially destroyed.

The buildings wrecked by the quake included such landmarks as

Associated Press WIREPHOTOS
Map locates Cuzco, where violent earthquake struck.

the Churches of Belen and San Francisco, the Convent of Santo Domingo and the National College of Science.

A military transport plane, carrying doctors, nurses and medicines, left Lima late today for the stricken city in the heart of the snow-capped Andes Mountains.

Telegraph and telephone lines to the devastated city were down, and the only means of communication was by radio circuits jammed with official calls.

City Is 900 Years Old

Cuzco, founded 900 years ago by the first of the great Incas, was the capital of a vast Indian empire which endured until the Spanish Conquistadors defeated the last of the Incas in 1533 and laid the foundations of modern Peru.

Many of the city's buildings still boast the massive stone walls of Inca architecture, but most newer structures are made of comparatively fragile adobe brick.

The city is the trade hub of a vast region in southeastern Peru, and the capital of the province bearing the same name.

BLAST—From Page 1

Blast Arms For Pakistan

plosives through South Amboy rather than have it remain in boxcars in congested East Coast rail yards pending rerouting to another explosive-loading facility," O'Neill said.

Most of today's church services in this waterfront city of 10,000 persons, 21 miles southwest of New York City, were held on lawns outside the battered, boarded-up churches. It was warm and sunny, the first spring-like day since the drizzling rains of Friday night's c aster.

Msgr. Francis J. Sullivan told worshipers gathered on the lawn outside St. Mary's Roman Catholic Church that "services this morning are services of thanksgiving. Thanks is due to the almighty God that the disaster was not worse."

Sees Argument Against War

At Christ Episcopal Church, the Rev. Harry S. Heyrich told his congregation that what had happened to their town was "a frightening example of the futility of international bickering which might lead to war."

The disaster, he said, should serve as "a good argument against all this talk about war and preparing for war." Scattered throughout the congregation were many of the more than 300 injured still swathed in bandages.

On the waterfront where the blast occurred, Army men with mine detectors completed the clearing of scattered bits of munitions which had rained onto the area in the explosion. Then rescue workers went in for a close search for possibly more of the victims, but no whole bodies were found. Frank Kurzawa, the Middlesex County coroner, said there were only a few torn limbs.

An Army demolition squad this afternoon set off some loose explosive in the blast area to dispose of it. It was part of the cleanup program and was carefully controlled. There was no new fire in the area, police headquarters said.

Detective Capt. Walter Simpson of the county prosecutor's office said he was satisfied that not another whole body would be found. He wrote off the death toll at an official 27—four bodies recovered, one of them mangled beyond recognition, and the 23 others missing.

Troops still patrolled the town today, and State police maintained a tight ring around the city to keep out sightseers. Nobody was allowed into South Amboy except on official business.

The repair process went on quietly. Bulldozers were brought in to help in the larger clearing-up jobs, and carpenters and glazers were at a premium throughout town.

Insurance men set up a claims office at the South Amboy Tennis Club, and said they expected to pay out about four million dollars to policy holders. Municipal officials said the total damage would run probably to about 20 million dollars.

Meanwhile, the Coast Guard's official board of inquiry scheduled a new session Monday in New York City in an attempt to determine the cause of the waterfront blast. An initial hearing had been held here yesterday. The investigators questioned the lone survivor from among the group that had been working on the wharf when the munitions blew up. He was Austin Stotle of South Amboy. He said he just didn't know what had happened.

The men has been loading the munitions from a railroad train onto four barges. The cargo was to be shuttled to the Flying Clipper, a ship of the Isbrandtsen Co., which was waiting in Lower New York Bay.

Admiral O'Neill said there was widespread opposition to the Coast Guard order limiting the shipment of explosives.

NO MONEY DOWN
3 YEARS TO PAY
Youngstown Kitchens
Master
Call for Free Estimate
APPLIANCE COMPANY
2443 18th St. N.W.
HUdson 8262

Rep. Hart to Speak At Maritime Day Fete

Representative Edward J. Hart (D., N. J.), chairman of the House Merchant Marine Committee, will speak as part of the National Maritime Day observnce at 7:30 p. m. today at a dinner of the Port of Washington Propeller Club at the Mayflower Hotel.

A feature of the dinner will be the exhibition of a new Maritime Commission model of the SS. Savannah, first steamship to cross the Atlantic.

Faithful Rejoice In Costa Rica as Virgin Reappears

San Jose, Costa Rica, May 21 (AP). Devout Catholics rejoiced today for the recovered Virgin of Los Angeles, a black rock statue revered as the patroness of Costa Rica, which disappeared nine days ago and mysteriously reappeared yesterday.

Church bells rang out the news of the reappearance and the faithful thronged the streets in celebration. Archbishop Victor Manuel Sanabria and other church and government officials hurried to Cartago, 20 miles southeast of San Jose, to view the image.

At midnight last night, a solemn mass was celebrated at the basilica. At dawn, hundreds of pilgrims streamed to Cartago. Churches throughout the nation were jammed with worshipers giving thanks for the return of the Virgin.

The image is about 7 inches high.

Mathes Is Appointed Associate VA Solicitor

Yorick D. Mathes 59, former Houston, Tex., attorney, has been appointed associate solicitor of the Veterans Administration.

Mathes has been in charge of VA's loan guaranty legal matters since last March. He has served since 1934 as special counsel, assistant solicitor and deputy solicitor.

The Great American Wine
The Christian Brothers
OF CALIFORNIA
FROMM and SICHEL, Inc.
Sole Distributors New York, N. Y. • Chicago, Ill. • San Francisco, Cal

"IT'S THE FLAVOUR"
TEACHER'S
THE SCOTCH YOU KNOW IS ALWAYS RIGHT
Blended Scotch Whisky 86 Proof
Sole Importers: Schieffelin & Co., New York • Importers since 1794

Fly in Easy Comfort to
Atlantic City
89 mins.—3 flights daily
Plus flights to Rehoboth—Ocean City Cape May—Wildwood
ALL AMERICAN AIRWAYS
Air Mail - Air Parcel Post - Get There First!
Phone: STerling 4300 or your travel agent

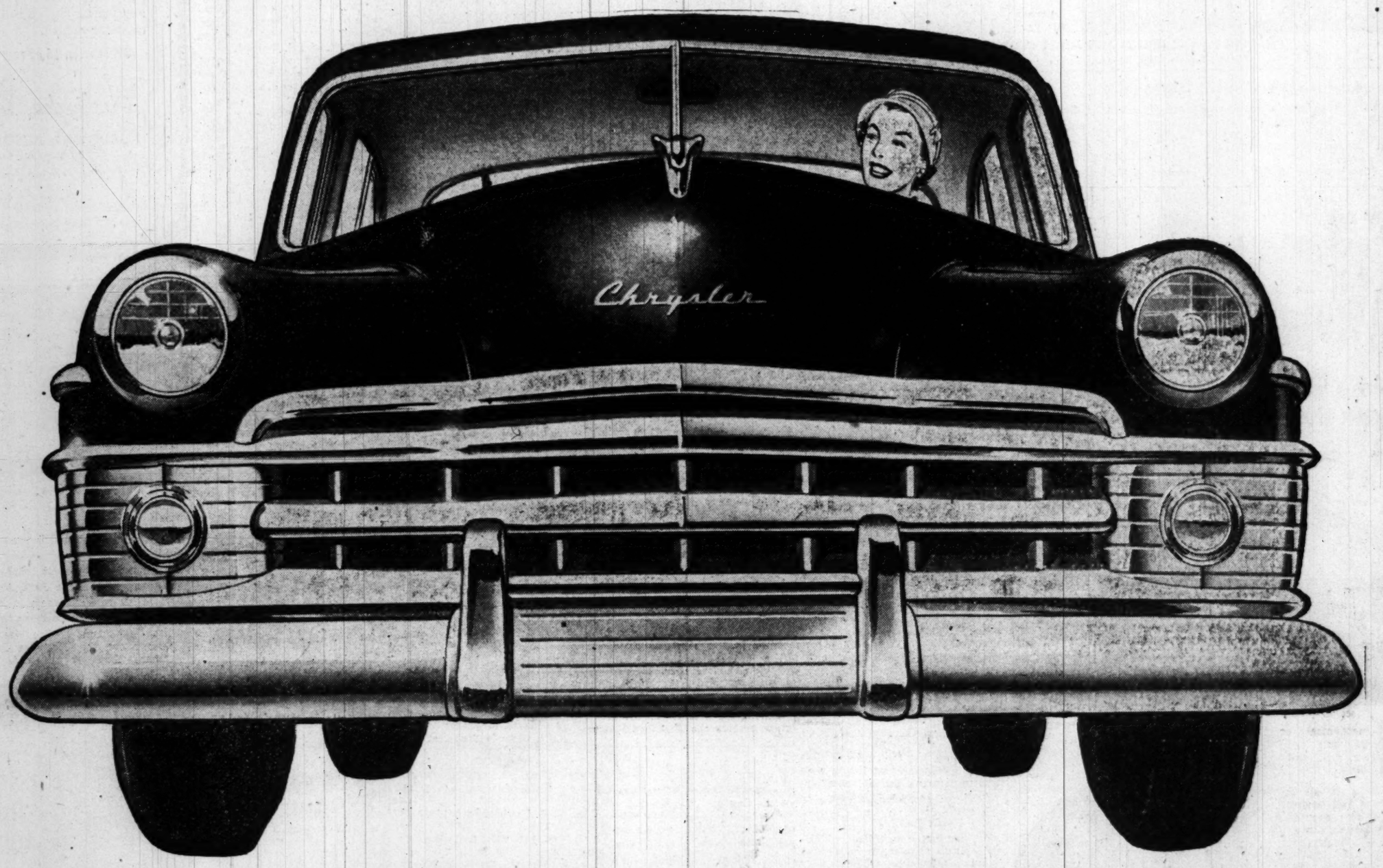

THE CHRYSLERS ARE COMING

Now Chrysler's rolling at top production . . . new, new beautiful cars are being shipped as fast as possible. And they're coming in a rainbow of colors — in all kinds of smart body styles, from long, low and lovely sedans...sleek convertibles . . . to America's most beautiful hard top convertible, the Chrysler Newport.

Once again we're ready to demonstrate how great engineering . . . great comfort . . . great performance . . . great safety make the greatest possible difference in the value you get for your money! And you'll find a car priced just right for your pocketbook—for Chryslers come in a wide range of prices from the sensationally modest priced Royal and Windsor models up through the luxurious New Yorkers and Saratogas to the glorious Crown Imperials.

Come see the most beautiful Chryslers of all time. Drive them! Compare them! And you'll be doubly glad you waited!

ANACOSTIA MOTOR CO., INC.
1708 Good Hope Rd. S.E., Washington 20, D. C.

SKINKER MOTOR CO., INC.
1216-28 Twentieth St. N.W., Washington 6, D. C.

BAUSERMAN'S SERVICE, INC.
Columbia Pike & Glebe Road, Arlington, Va.

JERMAN BROTHERS
3901 Rhode Island Ave., Brentwood, Md.

AL GARDNER MOTORS, INC.
4100 Georgia Ave. N.W., Washington 11, D. C.

TOM'S AUTO SERVICE, INC.
637 N Street N.W., Washington 1, D. C.

FRAZIER-CLARK MOTOR CO.
626 S. Washington St., Falls Church, Va.

MERSON & THOMPSON
4721 Hampden Lane, Bethesda, Md.

H. B. LEARY, JR., & BROS., INC.
1612-1620 You St. N.W., Washington 9, D. C.

WHEELER, INC.
4800 Wisconsin Ave. N.W., Washington 15, D. C.

MT. VERNON MOTORS
1930-38 Diagonal Rd., Alexandria, Va.

SID WELLBORN MOTORS, INC.
1100 East-West Highway, Silver Spring, Md.

RANDALL MOTORS, INC.
17th & M Sts. N.W., Washington 6, D. C.

AL'S MOTORS, INC.
3910 Wilson Blvd., Arlington, Va.

FASANKO MOTOR SALES
7125 Baltimore Blvd., College Park, Md.

SHIPLEY MOTOR SALES, INC.
405 E. Montgomery Ave., Rockville, Md.

SECTION B | LOCAL NEWS | Classified Advertising

1B

The Washington Post

WASHINGTON: MONDAY, MAY 22, 1950

Tonight on WTOP 6:40 p.m.
CITY DESK
Local news and features with Joe Wershba reporting

The Federal Diary by Jerry Kluttz

Postoffice Appoints 7 Top Executives To $14,000 Jobs

At Postoffice, these top-level appointments have been made to GS-16, or $14,000 jobs:

Alfer B. Strom, assistant to the Postmaster General in charge of budget, research, rates, and planning; **Clinton B. Uttley,** executive director, Postoffice Operations; **August C. Hahn,** executive director Transportation; **John A. Brennan,** executive director, Finance; **Frederick C. Cornwell,** executive director, Facilities; **C. C. Garner,** Chief Inspector, and **Frank J. Delany,** Solicitor.

At Interior's Indian Affairs, **Ervin J. Utz** has been appointed assistant commissioner. He has been chief of the land use and settlement division, Bureau of Reclamation. **Edwin E. Ferguson** has been appointed chief counsel of the bureau. He was formerly with Atomic Energy.

The Washington chapter of the American Society for Public Administration has elected **James Mitchell,** Civil Service Commissioner, president; **Leonard F. C. Reichle,** of Atomic Energy, and **Carl Tiller,** Budget Bureau, vice presidents; **Kenneth N. Clark,** International Monetary Fund, and **Karl Stromsen,** Interior, senior councilors, and **Edward Preston,** Treasury, and **Doreen Jones,** League of Women Voters, junior councilors.

MEETINGS: The 30th anniversary of the signing of the Civil Service Retirement Act will be celebrated tonight at 7:30 in the Interior Auditorium. Members of Congress and agency officials will speak. You've invited . . . A conference on the Federal employe health program will be held Wednesday from 1:45 to 3:15 p. m. in the General Services Auditorium. The views of the White House, Congress, and agencies on the health program will be expressed.

NOTES: Army Chemical Corps has openings for three status GS-4 stenographers, and one non-status GS-3 clerk-stenographer. Call Republic 6700, Branch 6563 for details . . . **Viola S. Schantz** has been elected president of NFFE's Local 2 here. **Mignon Miller** is vice president; **Elsie Hoover,** secretary-treasurer, and **Percy Waddill,** trustee . . . **Andrew T. "Andy" Walker,** vice president of the United National Association of Postoffice Clerks, has retired from Federal service . . . The House Appropriations Committee has approved funds for the Bureau of Engraving and Printing to make retroactive pay raises to its skilled and clerical-mechanical employes. The workers won't get the money, however, until the bill is signed into law.

JOBS: In all the unfortunate turmoil and confusion in Government here over the budget and job outlook, there is one agency that will be hiring up to 5500 additional employes very soon. That's the Census Bureau.

These jobs are due to be filled by persons who passed the recent Census clerk exams. However, if any big layoff goes through as now threatened, many of these jobs may be set aside for permanent employes who would be willing to take them.

BUDGET LAMENT

So the big Appropriation
Meets its annual delay,
And the servants of the Nation
Soon must work without their pay.

Shed a tear for Civil Service—
All its funds are nearly spent;
Folks in Government are nervous
And concerned about the rent.

Those who serve will stand, all waiting,
Filed with foul financial fear,
While the Congress keeps debating—
Must this happen every year?

Uncle Sam, O Great Employer:
Kinder be, and end this drivel!
For the love o' Mike and Moyer,
Can't your Service be more Civil?

Dr. Hatzfeld to Speak

Dr. Helmut Hatzfeld, professor of romance languages at Catholic University, will speak on the poetry of Paul Claudel at 8:15 p. m. Tuesday at the Study Guild Catholic Library, 1725 Rhode Island ave. nw.

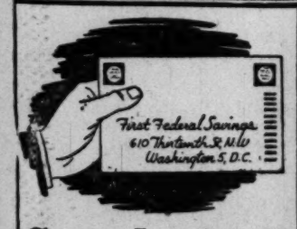

Save by Mail

Your savings—$5 to $10,000—are welcome. Our Save-By-Mail Plan makes opening an Account easy.

Just mail check, giving correct name. Your Savings Book will be promptly forwarded.

"A Federally-Insured Mutual Savings Association"

FIRST FEDERAL SAVINGS AND LOAN ASS'N

Conveniently Located:
610 13th St. N.W. (bet. F & G)
(No Branch Offices)

Home Is the Wanderer . . .

By Tom Kelley—The Washington Post

SUNDAY STROLLER—Yesterday's ideal weather got the best of 2-year-old Gwendy Moreen Aaronson. Put upstairs for a nap by her mother, Mrs. Jacob Aaronson, 4912 3d st. nw., Gwendy decided the great outdoors was for her. Downstairs and out of the house she went, no one else the wiser. Several hours later she was found by police in the 4800 block of New Hampshire ave. nw., and taken to the Women's Bureau, where she's shown playing with paper stapler. Meantime, mother missed her and called police, who were ready with the news Gwendy was safe

2000 Attend Annex Debut At Sanitarium

$1,250,000 Six-Story Addition Is Opened At Takoma Park, Md.

More than 2000 persons attended the exercises marking opening of the new $1,250,000 six-story Washington Sanitarium and Hospital 146-bed annex yesterday in Takoma Park, Md.

State Senator Roy Tasco Davis and Elder J. Lamar McElhany, world president of the general conference of Seventh-day Adventists, were principal speakers.

Senator Davis said he had met Adventist doctors and nurses in the highways and the byways of the world ministering to "those in out-of-the-way places, to those in the backlands, the mountains and the valleys."

Elder McElhaney paid tribute to the staff and workers for the growth of the institution in years of service and pointed out that medical services are an adjunct to gospel work in all parts of the world.

Among those on the platform were Representative J. Glenn Beall (R., Md.), Frederic P. Lee, president of the Montgomery County Council; Mayor Ross Beville of Takoma Park, William E. Nelson, chairman of the sanitarium board; W. B. Ochs, vice president of the general conference, and Dr. Theodore Flaiz, director of the medical department.

J. H. Nies, manager of the hospital, a Seventh-day Adventist institution, said the old annex may be used for convalescents not in need of constant medical attention.

Unlike many hospitals, the addition has a central kitchen on the ground floor. Food will be placed in trays on a moving belt leading to a dumbwaiter which stops at all floors.

The annex will have 78 beds for surgical cases, 35 beds for medical cases, and 33 beds for obstetrical use. There will be 86 private rooms, 18 two-patient rooms and six four-patient rooms.

Rates have been set at $10 a day for private rooms, $9 a day for semiprivate rooms and $8 a day for four-patient rooms.

Weather Acts As It Should Act—At Last

The return of warm spring weather to the District will continue today—in fact, it's due to improve.

The Weather Bureau called for a sunny day with a high about 78 degrees. Yesterday's top was 74 at 2:40 p.m. The predicted overnight low will be about 50 compared to yesterday's low of 46 at 5:40 a.m.

Surprisingly enough for a nice Sunday in May, there were no traffic jams anywhere yesterday, police said. There was, however, something of a morning rush at the public golf course in Rock Creek Park.

"Just about normal" were the crowds at the Capital's monuments, but at the Zoo it was a "right good attendance" of 50,000.

In Editorial

GI Trade Schools Hit By Union

The Trade Unionist, official organ of the Washington Central Labor Union, yesterday blasted veterans trade schools here and the Board of Education for its recent statement approving them.

The weekly newspaper said the 30 or so private schools training veterans under provisions of the GI Bill are (1) turning out many more graduates than the economy can absorb, and (2) providing inadequate training.

Similar complaints prompted the District Commissioners last summer to launch an investigation of these schools. As part of the study they asked for a report from the Board of Education which must initially approve them.

Last week the board gave the schools blanket approval, calling their work, "highly successful and beneficial to veterans."

The Trade Unionist took issue with the statement, contending that in approving such schools the board has overlooked the possibility of graduates finding jobs in their trades.

The article stated it costs the Government $15,000 to place one graduate of the GI trade schools because only one person in 20 finds work in a job for which he trained.

As an example of how it claims the schools are flooding the labor market, the article picked the trade of tilesetter. Washington normally provides work for about 125, it stated. But one tilesetting school here has already turned out that many graduates, is now training 150 and will probably train 200 more, the paper said.

The Commissioners have received a report from their investigating committee, but have not acted on it because some committee members said they were not consulted when it was prepared.

World Trade Week to Open Here Today

The Washington Board of Trade will observe World Trade Week this week with its second annual exhibit of foreign wares in the Department of Commerce building lobby and corridors.

Joining the exhibit with home made goods will be Ceylon, Norway, Turkey, Egypt, Finland, Italy, France, Belgium, the Netherlands, Luxembourg, Pakistan, Austria, Ireland and Israel. The show will run from today through Saturday from 9 a. m. to 9 p. m.

Ambassador Wilhelm Munthe de Morgenstierne of Norway will speak at a formal opening program which will begin at noon today at the main entrance of the Commerce building.

Other speakers will include Secretary of Commerce Sawyer and Thornton W. Owen, president of the Board of Trade. Jennings Randolph, chairman of the board's World Trade Committee, will preside at the opening.

Leaders Join In 'American Day' Rites

Tolerance in U. S. Hailed by Guill; Parade Will Open Celebration Today

By S. L. Fishbein
Post Reporter

On the eve of I Am an American Day a successful Republican from Texas last night expressed his gratitude for the American principle of tolerance for "honest disagreement."

The beneficiary of that tolerance is Ben H. Guill, whose recent election to the House of Representatives made him the first Republican Congressman from the Lone Star State in 24 years.

Guill spoke at an I Am an American Day banquet in the Terrace Room at National Airport.

Formal Celebration

The banquet was the opening event in the annual affair which will reach its climax this afternoon with Vice President Alben W. Barkley joining a formal celebration on the east steps of the Capitol.

"Such a situation as I find myself in today could not exist to the same degree in any other country in the world," Guill said. "In more than half the countries of the world it could not exist in any degree whatsoever.

"It is our particularly American tradition to respect the rights and human dignity of those who disagree with us," Guill declared.

And, the freshman Congressman added, he was especially grateful that this "basic element in our American democracy, is part and parcel of the way of life on Capitol Hill."

Aspinall Speaks

Other speakers included Representative Wayne N. Aspinall (D., Colo.), and Watson B. Miller, commissioner of the Immigration and Naturalization Service.

Col. Waldron E. Leonard, chairman of the celebration, presided.

Today's ceremonies will begin at 3:50 p. m. with a parade of "Americans in Revue," across the Capitol Plaza.

After a musical program by the Marine Band and the Sesquicentennial Chorus, movie actor Robert Young is scheduled to take over as master of ceremonies.

McGrath on Program

Among the notables on the program besides the Vice President, will be Attorney General J. Howard McGrath, Secretary of the Interior Oscar Chapman and Dr. Ralph J. Bunche.

A special feature will be a salute to the flag by Dace Epermanis, a 12-year-old Latvian girl who is the 150,000th displaced person to enter the United States.

J. Russell Wiggins, managing editor of The Washington Post, will introduce foreign representatives of the State Department's information and educational exchange program, and Miller will introduce participants in the President's Conference on Citizenship.

The Mills Brothers, Kay DeWitt, Lucille Manners, and Marine Corps drill platoon also will participate.

Gypsy Program Tuesday

El Capitan and his gypsy girls will give a program of songs and dances at 8:15 p. m. Tuesday at Douglas Memorial Methodist Church, 11th and H sts. ne.

Congratulations Left and Right . . .

By Jack Lartz—The Washington Post

ON RETIRING—Thomas F. Fitch, retiring as special adviser to the director of the Office of Consular Affairs, State Department, gets best wishes of granddaughters Doris Jean, left and Iris Anne Fitch, of 5040 Hanna pl. se.

Man, 68, Hurt In Fall Under Streetcar Here

Boy, 5, Injured When Auto Strikes His Tricycle in S.E.

A 68-year-old man was in fair condition at Casualty Hospital after he fell under a moving streetcar yesterday.

He is Andrew J. White of 1631 Euclid st. nw. The accident occurred in the 1400 block of East Capitol st., about 1:30 p. m.

Police said White had alighted from the rear entrance of the streetcar, which was operated by Wade Thomansin, 32 of 11 15th st. se. They said White walked forward along the platform, and apparently stumbled and fell under the car just as Thomansin began to move it.

Passengers shouted to the operator and he stopped the car before the wheels touched White. At Casualty Hospital, officials said White suffered a cerebral concussion and possible fractured hip.

Don D. Wright, 5 years old, son of Mr. and Mrs. William H. Wright of 2010 T st. se., suffered head bruises and a possible fractured left leg yesterday. Police said the boy rode a tricycle out of an alley in the 1800 block of S st. se. into the path of an auto driven by Paul Silverstein, 43, of 3063 30th st. se. Casualty Hospital officials said the lad was in good condition.

High School Students Guests of Civitans

Ten boys from Washington high schools wil be honored as outstanding student citizens at a dinner of the Civitan Club of Washington at 7 p. m. Tuesday at the Mayflower Hotel.

Principal speaker will be Dr. Burnice H. Jarman, special assistant to the president of George Washington University.

Thomas Fitch Retires From Government

Thomas F. Fitch, the man who has made a career out of staying in the background, yesterday reluctantly emerged for a few minutes of limelight.

The occasion was his retirement from the Federal Government after a total service of 42 years and 11 months—13 years of which was spent in the State Department.

Under the title of special adviser to the director, Office of Consular Affairs, Fitch has quietly and anonymously smoothed the way for hundreds of dignitaries coming to the United States.

Had Part in Royal Visit

Before this, Fitch was special agent in charge of the Department's New York office, where he helped manage the visit of the King and Queen of England in 1939.

This task gave him satisfaction "in the feeling of responsibility," but it had its nerve-racking moments, too. As he watched the royal train cross the border at Niagara Falls, for instance, or as he stood with the thousands assembled on the American side, wondering whether the security measures had eliminated all cranks.

At the last minute, Fitch did spot a man standing in the railroad station mumbling over a Bible. He quickly hustled him off the scene.

During this time, railroad officials were coming up to him asking whether it was all right to move trains in and out of the station, military men were asking about proper protocol and placement, and Fitch was worrying.

Made President Wait

Directed to make the visits move smoothly, once he was asked to bring about a delay. It seems the President of the United States had an appointment with a foreign dignitary and was running behind in his schedule.

Without a moment's hesitation, Fitch called an agent accompanying the visitor and arranged for an unexpected delay in air travel—"bad weather or something."

A few minutes later, the White House called and gave the order to resume according to schedule, but by this time it was too late. That was one time "I kept the President of the United States waiting."

Friday, the high and low of the department gathered in the State Department auditorium to wish the 64-year-old Fitch farewell. They presented him with a portable typewriter and a leather portfolio, which he carried off to his apartment in the Westchester—and anonymity once more.

J. H. Stevenson Retires; In U. S. Service 51 Years

A man who knew the Department of Agriculture in its earliest days will retire June 8 after 51 years.

Stevenson

He is Joseph H. Stevenson, artist and chief of illustrations in the department's division of publications. Stevenson was born in Des Moines, Iowa, where his father was a close friend of a member of the Iowa Legislature, James Wilson.

Later the Stevensons moved to Kansas, but the friendship continued. When Wilson was named the fourth Secretary of Agriculture in 1897, eight years after the department was formed, he gave young Stevenson a job as messenger. Later he took an examination for draftsman. One of his first jobs was to make architectural drawings for the department's exhibit at the Paris Exposition of 1900. His job paid $40 a month.

Stevenson worked on the first motion picture experiments of the department. One of his first assignments was to film Orville Wright flying his crude biplane from Fort Myer to Shooters' Hill in Alexandria, where the Masonic Memorial now stands. Mr. and Mrs. Stevenson reside at 1206 Orchard st., Alexandria.

Four Suicides Reported in District Area

2 Men Shoot Selves; One Uses Gas; Woman Jumps Under Train

Deaths of three persons in Prince Georges County and one in the District were ruled suicides yesterday by investigating authorities. Two of the deaths were by shooting, one by a jump in front of a train, and one by carbon monoxide gas from an automobile exhaust.

Thomas R. Dwyer, 48, of 8314 Potomac ave., College Park, Md., died in his son's bedroom in his home as result of a revolver shot in the right temple. He was a locksmith for the Postoffice Department shops at 5th and W sts. ne.

Police said the victim wrapped a towel around his head before the shooting. Relatives told them he had been despondent over poor health. His son, Charles Dwyer, was in another room on the second floor and his wife was on the first floor of the home at the time of the shooting.

Also Leaves Sister

He also is survived by a sister, Miss Olive Dwyer, who lives with Mr. Dwyer's family. The body was taken to the Gasch funeral home, Hyattsville, where Dr. John T. Maloney, a county medical examiner, issued a certificate of suicide.

Identity of the woman who was killed by a Baltimore & Ohio Railroad passenger train at Riverdale, Md., Saturday night was established last night by police.

She was identified as Mrs. Martha Jane Peck, 63, of 4913 Somerset rd., Riverdale, Md., by her son and daughter-in-law Mr. and Mrs. Edward H. Watts, jr., of 5416 Powhatan st., Riverdale, Md.

The relatives said Mrs. Peck had been despondent since the death of her second husband, Henry H. Peck, last September.

Dr. John T. Maloney, Prince Georges County medical examiner, issued a certificate of death by suicide. Witnesses told Detective Richard Pearson of the Prince Georges County police and Riverdale Town Policeman C. R. Weaver, who investigated the death, that Mrs. Peck threw herself in front of the train.

Pearson had seen the woman walking up and down on the station platform at Riverdale for more than half an hour, but thought she was waiting for a passenger train, as several freight trains passed while she waited.

Carbon Monoxide

Russell C. Buddington, 34, of 137 13th st. ne., a dairy truck driver, was found dead of carbon monoxide gas poisoning yesterday in his parked car at 55th and W sts., Bradbury Park, Md.

Buddington was seated in the rear seat of the sedan. A hose had been connected to the exhaust and carried through a front window vent into the car. The ignition was turned on but the motor was not running when he was found about 8 a. m. by William Bryant, 4702 Bennett ave., Bradbury Park.

Bryant observed the hose leading into the window as he rode past on his way to work and stopped to investigate. He called Prince Georges County police from the Upper Marlboro station.

Buddington was pronounced dead by Dr. James I. Boyd, county medical examiner, who issued a certificate of death by suicide.

PBA Guard

A certificate of suicide was issued yesterday by Dr. Richard M. Rosenburg, Deputy District Coroner, in the death of George F. Kermath, a Public Buildings Administration guard.

He died at 12:25 a. m. yesterday at Emergency Hospital, after being found two hours earlier, a bullet wound in his head and his pistol by his side. The shooting took place in a guard room at the Agriculture Department.

Police were informed Kermath had been in ill health and was hospitalized May 11 at Mount Alto Hospital. They said he had no relatives in the Washington area.

South of the Border—at the 'Y'

By Gene Jones—The Washington Post

FIESTA SIESTA—Pretty dancers at the Pan American Club Fiesta take time out yesterday to pose for the photographer in their costumes. From left are Marcela Cortina, from Mexico; Conchita Bragale, from Brazil; Irene Sanchez, from Spain, and, in foreground, Cecilia Cortina, also from Mexico. Dancers were among those taking part in the annual fiesta at the Central YMCA, proceeds of which send underprivileged boys to the Y's Camp Letts

Man Tells Police He Committed 1921 Murder

Case of Georgia Death Reopened As Result of His Statement Here

Investigation of a mysterious death in Georgia in 1921 was revived yesterday when a man walked into Washington police headquarters and said he murdered a man in that year.

Harris L. Doke, who said he is an itinerant painter, explained he wanted to rid himself of worry about the case.

Victim, according to Doke, was Jordan Rowe who, Doke said, was "too friendly" with Mrs. Doke while he was in the Navy. Doke said he hit Rowe over the head with a rock, found he was dead, and threw his body into the Flint River.

Found in River

Chief of Police Frank Sims, of Thomaston, Ga., told The Washington Post that Rowe's body was pulled from the Flint River in 1921.

"The doctor who examined him at that time," Chief Sims said, "found some marks on his head that looked like violence. He wanted to do an autopsy, but Rowe's folks wouldn't permit it. Rowe was buried without an autopsy."

As result of notice by Washington police, Chief Sims and Deputy Sheriff G. T. Gill of Upson County spent the day on the case and last night said the Georgia State Bureau of Investigation will enter the inquiry today. Chief Sims said authorities will decide later about coming to Washington to question Doke.

"There are a lot of people who were around and knew about the case then that are dead now," Chief Sims said. "But the doctor who examined Rowe at that time is still around, though we weren't able to contact him today.

Lots of Digging

"We're going to dig to the bottom of this thing, no matter how hard it is, and we'll really have to do some digging."

Doke was taken to M. J. Mahaney, desk lieutenant in the detective bureau, and told him he went to Thomaston after his Navy discharge in 1921. He learned, he told Mahaney, that Rowe was "too friendly" with Mrs. Doke. A violent argument ensued with Rowe, he said, and the slugging occurred. Then, he said, he threw the body in the river.

Doke said he fled immediately and has been "hopscotching" around the country ever since. He said he has been in Washington about a year and lived recently at 26 18th st. se. He was booked on an open charge and placed in the central cell block.

About noon yesterday, he complained of pains in his head, and was transferred to Gallinger Hospital for observation. Officials there said last night he was in "fair" condition.

Dealers Seek Rental Space At Airport

Washington National Airport has more prospective tenants than it can handle, Bennett H. Griffin, airport director for the CAA, said yesterday.

Applications for the 5000 square feet of space now available in the new extension of the Administration-Terminal Building have been pouring in from eager concessionaires. The entire addition is expected to be completed by December 31.

These applications must be evaluated on their "service to the public" passing through the terminal each day. It already has been decided that a branch bank and drug store will be opened.

Other facilities under consideration are a valet shop, beauty shop, men's and women's wear shops.

Look!

OLD VENETIAN BLINDS Renewed!

- New plastics finish steel slats
- New tapes
- New cords
- Head unit & rods refinished
- Taken down and rehung

Local Factory for Immediate Service.

May we call and estimate?
RE. 6262

THE SHADE SHOP
830 13th St. N.W.
41 years shading the windows of Washington

Gen. Tracy Dies; Native of District

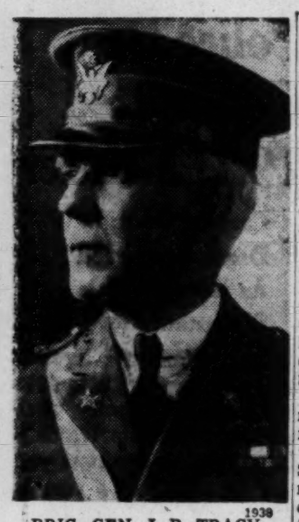

BRIG. GEN. J. P. TRACY 1938
. . . Dies at Walter Reed

Brig. Gen. Joseph Powell Tracy, U. S. A. (retired), died unexpectedly yesterday at Walter Reed Hospital after a short illness.

A native of Washington, he was 75 years old. He served in the Army for 42 years from his West Point graduation in the class of 1896 to his retirement in 1938, and participated in the Spanish-American War, Philippine Insurrection, and World War I.

In 1904 he became assistant chief of artillery in the War Department. He served again in Washington from 1907 to 1911 on duty with the General Staff and in 1914 returned here for duty in the Adjutant General's Department, remaining until September 20, 1928.

He organized and trained a regiment at the Coast Artillery Training Center, Camp Eustis, Va. He was awarded the Distinguished Service Medal for "exceptionally meritorious . . . service in charge of the enlisted division of the Adjutant General's Office."

He became a student at the Army War College here in 1919, and in November, 1930, became assistant commandant of that institution. From 1931 to 1932, he was a member of the General Staff here. At his retirement, General Tracy commanded the Ninth Coast Artillery District, San Francisco.

General Tracy, who lived at 2126 Connecticut ave. nw., was a member of the Chevy Chase Country Club.

He is survived by his wife; a son, Col. Maxwell W. Tracy, U. S. A. (Ret.), of Lexington, Va.; and two grandchildren.

Funeral services will take place at Fort Myer Chapel Wednesday morning, at a time yet to be set, and burial will be at Arlington Cemetery.

Mrs. Doyle Dies; Widow Of Jockey

Mrs. William Doyle died at Prince Georges General Hospital Saturday six weeks to the day after her husband, noted jockey and turf official, succumbed to a stroke.

Mr. Doyle was a patrol judge at Hialeah, Fla., and rode the 40-to-1 shot Effendi to victory in the 1909 Preakness in Baltimore. Doyle, 72, died April 8. Mrs. Doyle was 73.

She became ill in Florida in February and Mr. Doyle had driven her to the hospital here just before he died.

Born in Upper Marlboro, Mrs. Doyle made her home there all her life, and was a member of the First Episcopal Church of Upper Marlboro. She is survived by a sister, Mrs. John Long, 9406 Georgia ave., Silver Spring.

Funeral services will be held at 10 a. m. today at the Ritchie Bros. funeral home in Upper Marlboro. The remains will be cremated. Doyle's ashes were spread at Pimlico.

Dr. Evans, 80, Dies;

Los Angeles, May 21 (AP).—Dr. William Evans, 80, globe-trotting Biblical lecturer, died at his home today following a long illness.

He gained fame in the early 1900s as the man who popularized the Bible for the average reader. Dr. Evans also authored more than 70 volumes of Biblical interpretation.

Fr. Fitzgerald

Priest Born Here Dies In Providence

The Rev. Jeremiah Thomas Fitzgerald, O. P., native Washington priest and vice rector of Providence College, Providence, R. I., died unexpectedly there Saturday.

1937
Fr. Fitzgerald

Members of his family here had not yet learned the cause of the 61-year-old priest's death.

The son of the late Maurice Fitzgerald, a Washington real estate dealer, and Mary Ellen Fitzgerald, Father Fitzgerald received his early education at St. Dominic's School and Gonzaga College.

He entered the Order of Preachers at St. Joseph's Priory, Somerset, Ohio, in 1909, and was ordained at the Dominican House of Studies in Brookland in 1914.

After two years at the Church of St. Louis Bertrand in Louisville, Ky., Father Fitzgerald returned to Washington for graduate work at Catholic University. In 1920 he started teaching science at Providence College. He has been vice rector of the College since 1931.

A brother, the Rev. Edward G. Fitzgerald, is a retired theology teacher of Catholic University and is professor emeritus of sacred scripture of the Dominican House of Studies.

Also surviving are three sisters, Miss Mary Bernardine Fitzgerald, Miss Theresa A. Fitzgerald, and Miss Kathleen D. Fitzgerald, who live at the family home at 508 6th st. sw., and two brothers, John Dillon Fitzgerald, 3403 Oliver st. nw., and Joseph T. Fitzgerald, 3526 Quesada st. nw.

After services at Providence College, the body will be brought here and will lie in state at St. Dominic's Church, 6th and E sts. sw., Tuesday and Wednesday. Solemn high mass will be sung at 10 a. m. Thursday and burial will be in Mount Olivet Cemetery.

Deaths Reported

The following deaths were reported yesterday by the Bureau of Vital Statistics of the District Health Department (figure in parentheses is date of death):

John Thompson, 93, 944 Shepherd st. nw. (18).
Rose Foster, 91, 2129 Florida ave. nw. (18).
Rubin Shipley, 84, 114 Hamilton ave., Silver Spring, Md. (19).
Howard Laubach, 79, St. Petersburg, Fla. (19).
Charles Ray, 74, 4844 Cordel ave., Bethesda, Md. (20).
Leon Bute, 73, 1229 12th st. nw. (18).
John Simmons, 65, 424 Nicholson st. nw. (20).
Yetta Borak, 56, 1736 33d pl. se. (19).
William Cameron, 57, 40 Bates st. nw. (19).
Phillip Spada, 55, 508 Buchanan st. nw. (19).
Cylde Searle, 54, Woonsocket, R. I. (19).
Infant Brall, 48 days, 5862 Quincy pl., Bladensburg, Md. (19).
John Picton, 47, Kansas City, Mo. (19).
Merle Travis, 45, 4807 Hampden lane, Bethesda, Md. (19).
Martha Baker, 32, Columbus, Ga. (19).
Beatrice Frizzell, 7 months, 318 13th st. ne. (19).
Raymond Jordan, 56, 920 O st. nw. (18).
Alonzo Horton, 48, 867 21st st. ne. (18).
Wilbert Smith, 48, 443 Irving st. nw. (17).
Gertrude Brown, 38, 2113 N st. nw. (18).
George Mathis, 35, 34 E st. nw. (18).
Dorothy M. Lomax, 34, Muirkirk, Md. (19).
Roy Glenn, 28, 5057 C st. se. (18).
Pearl Berry, 23, 3916 13th st. nw. (20).
William Woodland, 10, Baltimore, Md. (18).

Miss Lou Ballenger Dies; Teacher, Principal 50 Years

Miss Lou E. Ballenger, teacher and principal here for half a century, died Saturday at her home, 1801 16th st. nw. She was principal of Raymond elementary school for 18 years until her retirement in January, 1949.

Miss Ballenger

Miss Ballenger was born in Alexandria, Va., and lived in the Washington area all her life. A graduate of schools here, she taught at the Berret, Dennison, Morgan and Force Schools. She was principal of the Corcoran and Jackson Schools before becoming principal of Raymond.

She began several educational programs, including a Pan American program which resulted in exchange of materials between her school and those of the other Americas.

A garden and playground she planned and built with volunteer aid at Corcoran School were used as models by the Agriculture Department. She was a member of the Calvary Baptist Church here.

Miss Ballenger is survived by a brother, Capt. T. P. Ballenger, USN, of Philadelphia, and four nieces, Miss Helen Ballenger and Miss Betty Ballenger of Lakeland, Fla., Miss Charlotte Ballenger of New York City, and Mrs. E. H. Doyle of Miami.

Funeral services will be held at the Hines funeral home, 2901 14th st. nw., Tuesday at 4 p. m. Burial will be at Bethel Cemetery, Alexandria.

Major General Leo Donovan, Distinguished Officer, Dies

Maj. Gen. Leo Donovan, A.U.S., (Ret.), who had a distinguished career as an infantry and staff officer since World War I, died yesterday at the Station Hospital at Ft. Belvoir.

Gen. Donovan

He was 54 and had been ill for three weeks with a heart ailment. He lived with his wife and two daughters, Nancy and Sally, at 2410 N. Glebe rd., Arlington.

A native of Selma, Ala., he graduated from Alabama Polytechnic Institute in 1917, and was commissioned a 2d lieutenant of Infantry the same year. He advanced through the grades until he was made a major general on December 7, 1944. He retired December 31, 1946. His decorations included the Distinguished Service Medal, and the Legion of Merit.

During World War I, he served as a second lieutenant with the 56th Infantry. In peacetime, he held staff positions in several Infantry regiments.

During the final 18 months of World War II, he was plans and training officer of the Army Ground Forces. Before that, he trained airborne troops and at one time commanded the Airborne Center at Camp Mackall, N. C.

Since his retirement from the Army, General Donovan has been connected with the Murphy & Ames Lumber Co. of Arlington and Falls Church.

His wife is the former Marian Munson, of Arlington. Beside her and their daughters, he is survived by three sisters and three brothers.

J. K. Simmons Dies; Official In State Dept.

J. Kelly Simmons, 65, State Department official, died at Garfield Hospital Saturday. He suffered a stroke Friday while working at his home, 424 Nicholson st. nw.

Mr. Simmons

Mr. Simmons came to Washingon in 1932 and was with the General Accounting Office until World War II. He then joined OPA and was in charge of the appeals section, handling food distribution to institutions such as hotels and restaurants.

Since the war's end he has been with the division of educational and information exchange in the State Department.

Mr. Simmons, a native of Dothan, Ala., was news editor of the Macon, Ga., News and later was editor of the Telfair Enterprise, a McRae, Ga., weekly. He was an active Rotarian and Shriner.

He is survived by his wife, Mrs. Beulah G. Simmons, a daughter, Dorothy K. Simmons, both of the Nicholson st. nw., address; two sons, Hargis W. Simmons of New York City and J. Marvette Simmons, Atlanta, Ga.; his father, Noah Simmons, Tampa, Fla.; four brothers and two sisters.

Funeral services will be held at the Wallace Memorial United Presbyterian Church, New Hampshire ave. and Randolph st. nw. today at 2 p. m. Burial will be in Graceville, Fla.

Henry Duchemin Dies

Halifax, N. S., May 21 (AP).—Henry Pope Duchemin, 81, publisher of the Sydney, Nova Scotia, Post-Record and a former president of the Canadian Press, died today after a lengthy illness.

Mrs. Harvey Jacob, 54, Dies

Mrs. Harvey D. Jacob, 54, wife of a Washington attorney, died yesterday morning at her home, 2812 36th pl. nw., after a long illness.

Born at Hartsville, Tenn., Mrs. Jacobs was the daughter of former Congressman Morgan Fitzpatrick and Mrs. Fitzpatrick. She was married in 1913 to Mr. Jacob, then law clerk to Justice Horace Lurton of the United States Supreme Court.

Mrs. Jacob was a member of the Dorothy Hancock Chapter, Daughters of the American Revolution, and attended the Georgetown Presbyterian Church. Her husband was attorney for the National Press Club in negotiations leading to the erection of the National Press Building.

Surviving are her husband; six children, Morgan Fitzpatrick Jacob, Horace Lorton Jacob, John B. Jacob, Mrs. Camille Craig and Mrs. Donald Anderson, all of Washington, and Mrs. Jane Poropatrick of Glendale, N. Y.; two stepsons, Harvey A. Jacob and Allan A. Jacob, both of Washington, and 11 grandchildren.

RESIDENTS OF GEORGETOWN and VIRGINIA. HERE IS CONVENIENCE WHEN THE NEED ARISES.

FREE Parking on 31st St. side lot for patrons

Georgetown Home 3072 M Street N.W.

Day or Night Call AD. 4000

Day or Night Call AD. 4000

COMPLETE FUNERALS FROM $95 TO $2000

Chambers

One of the Largest Undertakers in the World!

IN CASE OF DEATH CALL CO. 0432

In Memoriam

A booklet of 101 "In Memoriam" tributes suitable for publication is now available without charge. Remembrances for all members of the family and for friends are included. The booklet may be obtained at the front counter in The Post Building, by telephoning your request, or by writing to The Washington Post Classified Advertising Department, Washington 4, D. C.

Unveiling

JACOB A. COHN—On Sunday, May 21, at 1 p.m. Washington Hebrew Cemetery.

Died

ALLEN, EMMA V. On Saturday, May 20, 1950, at Washington Sanitarium Mission Hospital, EMMA V. ALLEN, beloved sister of Mrs. Frances R. Barsaaron, Mrs. Ellen Martin and James H. Allen. Friends may call at the Lee Funeral Home, 4th st. and Mass. ave. ne., where services will be held on Tuesday, May 23, at 2:30 p. m. Interment Washington National Cemetery.

BALLENGER, LOU E. On Saturday, May 20, 1950, at her residence, 1801 16th st. nw., LOU E. BALLENGER, sister of Capt. T. P. Ballenger, USN, of Philadelphia, Pa.; aunt of Mrs. E. H. Doyle of Miami, Fla.; Miss Charlotte Ballenger, New York City, and Miss Helen and Betty Ballenger of Lakeland, Fla. Services at the S. H. Hines Co. Funeral Home, 2901 14th st. nw., on Tuesday, May 23, at 4 p. m. Interment Bethel Cemetery, Alexandria, Va.

BROWN, ALLEN EMORY. On Sunday, May 21, 1950, ALLEN EMORY BROWN of 613 Notabene dr., Alexandria, Va., beloved husband of Darlene O. Brown, brother of Mrs. Alice V. Spalding and Mrs. Grace E. Phillips. Notice of funeral later. Services by Chambers.

BUDDINGTON, RUSSELL C. Suddenly, on Sunday, May 21, 1950, RUSSELL C. BUDDINGTON of 137 13th st. ne., beloved husband of Ruby H. Buddington, father of Marguerite Jean Buddington. Friends may call at the Robert A. Mattingly Funeral Home, 131 11th st. se. Notice of funeral later.

CAMERON, WILLIAM. Members of A.P.W. are notified of the death of WILLIAM CAMERON. Services at the Hines Funeral Home, 2901 14th st. nw., at 1 p. m., Monday, May 22, 1950. Interment Fort Lincoln Cemetery.
A.P.W. P. GOODY, Secretary.

DONOVAN, MAJ. GEN. LEO. On Sunday, May 21, 1950, at Station Hospital, Fort Belvoir, Va., MAJ. GEN. LEO DONOVAN (retired) of 2410 N. Glebe rd., Arlington, Va., beloved husband of Marian Munson Donovan, father of Nancy and Sally Donovan, brother of Mrs. Dalp F. Jacob, Mrs. Winthrop M. Hallett, Mrs. Charles Hughes, Timothy, John and Francis Donovan. Remains resting at the Ives Funeral Home, 2847 Wilson blvd., Arlington, Va. Notice of funeral services later.

DOYLE, GERTRUDE CRANFORD. On Saturday, May 20, 1950, at Prince Georges General Hospital, Cheverly, Md., Gertrude Cranford Doyle, beloved wife of the late William F. Doyle. She is survived by one brother and two sisters, Joseph W. Cranford, Clarksburg, Md.; Mrs. Ida Kerr, Clinton, Md. and Mrs. Louise Long, Silver Spring, Md. Friends are invited to call at Ritchie Bros. Funeral Home, Upper Marlboro, Md., where funeral services will be held on Monday, May 22, at 10 a. m. Interment private. Baltimore papers please copy.

FERDIGER, THEODORE. On Friday, May 19, 1950, THEODORE FERDIGER, of 6309 Baltimore ave., Riverdale, Md., husband of Anna Ferdiger, father of Dmitri Ferdiger, Mary Michels, Mildred Drumm, Anna Fix, Helen Noonan and Olga Podoll. Prayers at Chambers Funeral Home, 5601 Cleveland ave., Riverdale, Md., on Monday, May 22, at 9:30 a. m. Mass at St. Jerome's Church, Hyattsville, Md., at 10 a. m. Interment Fort Lincoln Cemetery.

FITZGERALD, REV. JEREMIAH T., O.P. On Saturday, May 20, 1950, at Providence College, Providence, R. I., REV. JEREMIAH T. FITZGERALD, O.P., brother of the Very Rev. Edward G. Fitzgerald, Joseph T., John D., Mary Bernadine, Teresa A. and Kathleen Fitzgerald. Father Fitzgerald will lie in state at St. Dominic's Church, 6th and E sts. se., after 10 a. m. Tuesday, May 23. Solemn requiem mass will be sung at 10 a. m. on Thursday, May 25. Interment Mount Olivet Cemetery.

GRAHAM, JEROME M. Suddenly, on Saturday, May 20, 1950, at his residence, JEROME M. GRAHAM of 1718 Kenyon st. nw., beloved husband of Elizabeth Gill Graham. Also survived by two brothers; son of the late Mr. and Mrs. Audrey R. Graham. Remains resting at the late residence after 9 a. m. Monday, May 22. Services from the Shrine of the Sacred Heart Church, 16th and Park rd. nw., where the holy sacrifice of the mass will be offered on Tuesday, May 23, at 10 a. m. for the repose of his soul. Interment Arlington National Cemetery.

Died

HARDING, BENJAMIN. On Sunday, May 21, 1950, at Suburban Hospital, BENJAMIN HARDING of 9807 Gardiner ave., Silver Spring, Md., beloved husband of Ellen T. Harding, father of Rev. Father Bernard A. Harding, Mrs. Eleanor H. Connolly, Joseph B. and Hallette P. Harding and brother of Lee Harding. Mr. Harding rests at the Warner E. Pumphrey Funeral Home, 8434 Georgia ave., Silver Spring, Md., where prayers will be said on Wednesday, May 24, at 9 a. m., thence to St. John's Catholic Church, Forest Glen, Md., where mass will be offered at 9:30 a. m. for the repose of his soul. Entombment Fort Lincoln Mausoleum.

HOSTRUP, CARL M. On Sunday, May 21, 1950, at his residence, Wood Acres, Md., CARL M. HOSTRUP, beloved father of Clarence C. Hostrup. Mr. Hostrup is resting at the Chevy Chase Funeral Home, 5101 Wisconsin ave. nw. Services and interment Clinton, Iowa.

ILIFF, ERNESTINE M. On Sunday, May 21, 1950, ERNESTINE M. ILIFF of 89 Chinquapin Village, Alexandria, Va., beloved mother of May Louise and John W. Iliff. Services at Chambers Funeral Home, 1400 Chapin st. nw., on Tuesday, May 23, at 12:30 p. m. Interment private.

JACOB, CAMILLE FITZPATRICK. On Sunday, May 21, 1950, at her home, 2812 36th pl. nw., CAMILLE FITZPATRICK JACOB, beloved wife of Harvey D. Jacob and daughter of Maggie Fitzpatrick. She is also survived by 6 children, Morgan F., Horace Luston, John B. Jacob, Mrs. Camille Craig, Mrs. Jane J. Poropatrick and Mrs. Patricia Anderson. Also 2 stepsons, Harvey A. and Albert A. Jacob. Friends may call at the Birch Funeral Home, 3034 M st. nw. Notice of services later.

LAUBACH, BRIG. GEN. HOWARD LOUIS, USA (Ret.). On Friday, May 19, 1950, BRIG. GEN. HOWARD LOUIS LAUBACH, USA (Ret.), at St. Petersburg, Fla., husband of Katherine Hague Laubach and father of Mrs. Farragut F. Hall. Services at Fort Myer Chapel on Tuesday, May 23, at 10 a. m. Interment Arlington National Cemetery. Services by Chambers.

LYNCH, SARAH E. On Saturday, May 20, 1950, at her late residence, near Great Falls, Md., SARAH E. LYNCH, beloved wife of the late William T. Lynch, mother of Mrs. B. B. Vaden, James R., Norman B., Edgar T. Ingalls and William T. Lynch. Remains resting at the Colonial Funeral Home of Robert A. Pumphrey, Rockville, Md., where services will be held Monday, May 22, at 2:30 p. m. Interment Potomac Methodist Church Cemetery, Potomac, Md.

MARSHALL, MILTON K. Suddenly, on Saturday, May 20, 1950, at his residence, Clifton, Va., MILTON K. MARSHALL, husband of Helen Marshall, and father of Mary Lou Marshall. Remains resting at Baker & Son Funeral Home, Manassas, Va. Services at Baker & Son Funeral Home on Tuesday, May 23, at 2 p. m. Interment National Memorial Park Cemetery, Falls Church, Va.

McGUIRE, JAMES W. On Sunday, May 21, 1950, JAMES W. McGUIRE of 251 11th st. se., beloved husband of Myrtle B. McGuire, father of Norma M. Neilson. Friends may call at the Robert A. Mattingly Funeral Home, 131 11th st. se. Notice of funeral later.

MUNROE, GEORGE J. On May 20, 1950, GEORGE J. MUNROE of 6201 New York pl., Riverdale, Md., husband of Isabel R. Munroe, father of George R. and Charles R. Munroe, Mrs. Isabel Murray. Prayers at Chambers Funeral Home, 5801 Cleveland ave., Riverdale, Md., on Tuesday, May 23, at 9:30 a. m. Mass at St. Jerome's Catholic Church at 10 a. m. Interment in New Rochelle, N. Y.

RAY, CHARLES E. On Saturday, May 20, 1950, at Gallinger Hospital, CHARLES E. RAY of 4844 Cordell ave., Bethesda, Md., beloved husband of Emily L. Ray, father of C. Eldon Ray. Remains resting at the Bethesda Chevy-Chase Funeral home of Robert A. Pumphrey, Bethesda, Md., where services will be held Monday, May 22, at 2 p. m. Interment Cedar Hill Cemetery.

SEARLE, CLYDE E. On Friday, May 19, 1950, CLYDE E. SEARLE, of 4800 Georgia ave. nw., wife of Col. Albert C. Searle and mother of William E. Searle, and late Lieut. Harry C. Searle, sister of Mrs. A. W. Long, Mrs. O. L. Peck, Dell J. and Henry Evans. Remains at Chambers Funeral Home, 1400 Chapin st. nw., until Tuesday, May 23, at 9 a. m. Services and interment at Arlington National Cemetery at 9:30 a. m.

SHAFFER, SAMUEL H. On Sunday, May 21, 1950, at Arlington Hospital, SAMUEL H. SHAFFER of 932 N. Highland st., Arlington, Va., beloved husband of Annie V. Shaffer, father of Mrs. Mabel Pumphrey and Roy L. Shaffer, and brother of Frank W. Shaffer of Newport News, Va., and Miss Phoebe Shaffer of Washington, D. C. Also surviving are 7 grandchildren and 3 great-grandchildren. Remains resting at the Ives Funeral Home, 2847 Wilson blvd., Arlington, Va., where funeral services will be held Tuesday, May 23, at 3 p. m. Interment New Market, Va., on Wednesday, May 24.

SHIPLEY, RUBIN B. On Friday, May 19, 1950, RUBIN B. SHIPLEY of 114 Hamilton ave., Silver Spring, Md., father of Paul R. Shipley of Beltsville, Md.; William J. Shipley of Silver Spring, Md., and Mrs. Bernadine Watkins of Chevy Chase, Md. Services at the S. H. Hines Co. Funeral Home, 2901 14th st. nw., on Monday, May 22, at 9:30 a. m.; thence to Church of the Nativity, 13th and Peabody sts. nw., where the holy sacrifice of the mass will be offered at 9 a. m. for the repose of his soul. Interment Ammendale, Md.

Died

SIMMS, MARY ALICE. Suddenly, on Sunday, May 21, 1950, at Columbia Hospital, MARY ALICE SIMMS of 103 University ave., Glen Echo, Md., beloved wife of Wilson H. Simms and sister of Mrs. May Van Epps and George P. Broeken. Remains resting at her late residence. Notice of services later.

SIMMONS, JOHN K. Suddenly, on Saturday, May 20, 1950, at Garfield Hospital, JOHN K. SIMMONS, 424 Nicholson st. nw., beloved husband of Beulah G. Simmons, father of Hargis W. Simmons, New York City; John M. Simmons of Atlanta, Ga., and Dorothy K. Simmons of Washington, D. C.; son of Nora A. Simmons, Tampa, Fla. He is also survived by two sisters and four brothers, all of Florida, and five grandchildren. Remains resting at the S. H. Hines Co. Funeral Home, 2901 14th st. nw. Funeral service at Wallace Memorial United Presbyterian Church, New Hampshire ave. and Randolph st. nw., on Monday, May 22, at 2 p. m. Interment Graceville, Fla.

SIMPSON, CHARLES RAYMOND. On Saturday, May 20, 1950, CHARLES RAYMOND SIMPSON of 406 6th st. se., husband of the late Fannie B. Simpson, father of Charles W. Simpson, Mrs. Joseph L. Starry, and brother of A. M. and Norman E. Simpson. Friends may call at the Lee Funeral Home, 4th at Massachusetts ave. ne., where services will be held on Wednesday, May 24, at 12:30 p. m. Interment Cedar Hill Cemetery.

SMITH, VIRGINIA MORGAN. On Sunday, May 21, 1950, at her residence, VIRGINIA MORGAN SMITH of 5405 4th st. nw., beloved wife of Eugene V. Smith, mother of Mrs. Virginia S. Jones, sister of Sarah Morgan, Claude Morgan of Orlando, Fla., and Mrs. Catherine Cole. Remains resting at the S. H. Hines Co. Funeral Home, 2901 14th st. nw. Notice of funeral later.

TRAVIS, MERLE. On Friday, May 19, 1950, at Doctors Hospital, MERLE TRAVIS of 4807 Hampden la., Bethesda, Md., beloved daughter of the late Lloyd H. and Hattie R. Travis, sister of Mrs. R. C. Alexander, Mrs. Nan A. Thompson, Bethesda, Md.; Mrs. Mertice Butler, Brookmont, Md.; Mrs. Marjorie Murray, Mrs. Nellie Klin, Washington, D. C., and Clifford Travis, Shreveport, La. Remains resting at the Bethesda-Chevy Chase Funeral Home of Robert A. Pumphrey, Bethesda, Md., where services will be held Monday, May 22, at 11 a. m. Interment Fairfax, Va.

WARRING, JOHN W. Suddenly, on Sunday, May 21, 1950, at Providence Hospital, JOHN W. WARRING of 3701 Branch ave., Silver Hill, Md., beloved husband of Lillian L. Warring and father of John W., James T. and Benjamin L. Warring, Mrs. Ruth Bryson and Mrs. Loretta Beaver. Friends may call at Gasch's Funeral Home, Hyattsville, Md., where services will be held on Tuesday, May 23, at 1 p. m. Relatives and friends invited. Interment Washington National Cemetery.

WHITED, JAMES A. On Sunday, May 21, 1950, at Gallinger Hospital, JAMES A. WHITED, beloved brother of Mrs. Esther M. Babchak, Mrs. Maxie Reed, Mrs. Veda Riley and John W. Whited. Friends may call at the Lee Funeral Home, 4th and Massachusetts ave. ne., where services will be held on Wednesday, May 24, at 2:30 p. m. Interment Cedar Hill Cemetery.

WILLIAMS, BARNSLEY, JR. Suddenly, on Saturday, May 20, 1950, BARNSLEY WILLIAMS, JR., beloved son of Barnsley and Frances Bell Williams of Manor Club Estates, Md., and brother of Kendall and Bobbie Williams. Barnsley rests at the Warner E. Pumphrey Funeral Home, 8434 Georgia ave., Silver Spring, Md., where services will be held on Tuesday, May 23, at 2 p. m. Interment Brookville Cemetery, Brookville, Md.

—DEATHS—

Announcements of Services by Chambers

Deceased	Undertaker
Brown, Allen E.	W. W. Chambers Co.
Iliff, Ernestine M.	W. W. Chambers Co.
Munroe, George J.	W. W. Chambers Co.
Darling, Wesley Chester	W. W. Chambers Co.
Dzimitrowicz, Joseph P.	W. W. Chambers Co.
Maynard, Carl	W. W. Chambers Co.
Laubach, Harold L.	W. W. Chambers Co.
Ferdiger, Theodore	W. W. Chambers Co.
Frizzell, Beatrice Lee	W. W. Chambers Co.
Searle, Clyde E.	W. W. Chambers Co.

CEMETERY LOTS

CEMETERY LOT, half-priced, in National Memorial Park. MI. 0519 after 6.

FUNERAL DESIGNS

GEO. C. SHAFFER, INC.
Expressive Floral Tributes. Moderate prices. Open daily, Sun. holidays. Phone orders also accepted. 6:30 to 8 p. m. week nights. 900 14th st. n.w. NA. 0106.

GUDE BROS. CO. FLORIST
1212 F ST. N.W. NA. 4276.

FUNERAL DIRECTORS

J. WILLIAM LEE'S SONS CO.
FUNERAL DIRECTORS
CREMATORIUM
4th St. and Mass. Ave. N.E. LI. 3-8900

Why these Americans believe in self-made Security

From helper to Research Chemist!
PHILIP S. LEIGHTON, Westbrook, Me., raised himself from beaker washer to research chemist. At the S. D. Warren paper mill, he reached his goal at 33 by discovering a new way of processing coated paper to improve clarity in printed reproduction.

It's that "extra something" that gets a man ahead.

Building a new business . . . improving a product . . . doing a bit more than the job calls for—that's what millions of Americans like these are doing to bring themselves security on a self-made basis.

"We don't expect anybody to hand us security on a platter," they'd tell you. They know it's the work we do, producing goods and services, that enables us to earn and pay for *real* security.

They know government can't *give* security. It can only *give back* from the funds it *takes* in taxes. And taxes come out of your earnings, whether you pay them directly or whether they're part of the prices you pay for goods.

The life insurance companies and their 150,000 trained agents bring you this message because their job is to help Americans build real security for themselves and their families . . . and to safeguard the "security dollars" of 80 million policyholders.

The Institute of Life Insurance—central source of information—488 Madison Avenue, New York 22, N. Y.

Gets to top of his craft at 30!
HAROLD L. BOEHNKE, of North Tonawanda, N. Y., rose from punch-press operator to Class "A" tool and die maker at 30. Did it by his own stick-to-itiveness. He completed 8,000 hours of apprentice training at Remington Rand, Inc.! "I've always believed that if you want a thing done properly you should do it yourself," he says. "That also goes for planning my own security. I know I'm getting the right kind."

Town Topics

Cafritz Garden Party Sticks to the Shade

By Marie McNair

MR. AND MRS. MORRIS CAFRITZ gave a garden party yesterday afternoon but nobody went into the garden. Instead guests clustered on the broad terrace shaded by a pair of giant old trees and set out with white garden tables and chairs.

Mr. and Mrs. Cafritz stayed indoors to receive, Gwen Cafritz in a long off-shoulder gown of white organza splashed with pale yellow and blue flowers, the full skirt caught into a low drape just above her heels. A turquoise and diamond necklace sparkled at her throat.

First arrivals were Mrs. George Barnett and Mrs. Harold Walker. And right behind them came Mrs. John W. Snyder, wife of the Secretary of the Treasury in dark blue and crisp white, just back from a day with Mr. and Mrs. Spencer Love on their boat.

Took Her Turn At Tea Table

MME. MORGENSTIERNE in navy blue silk suit and little white hat took her turn at the tea table. Mrs. Harold Burton in cafe au lait lace and brimmed blue straw hat served coffee, and also at the tea table during the afternoon were Mrs. J. William Fulbright, Mrs. Fred Vinson, Mrs. Clifton Cates, Mrs. Cornelius Vanderbilt Whitney, Mrs. Owen Brewster in black and white print and wide red hat, Mrs. Edward H. Foley, Mrs. Francis Matthews, Mrs. George Malone and Mrs. Clark Clifford.

In a group I saw Col. and Mrs. Anthony J. Drexel Biddle and with them the former Princess Hohenlohe with Morton Downey of radio fame. Mr. and Mrs. Max Truitt were there, she in dark blue and white print; and so were the Ecuador Ambassador and Senora de Dillon; the Chilean Ambassador, Felix Nieto del Rio; Senator and Mrs. Clinton Anderson, Mrs. Walter George, the Leslie Biffles, Justice and Mrs. Tom Clark, and James Cromwell.

Then—Gen. and Mrs. Virgil Peterson, the only ones to venture as far away as the swimming pool; Mrs. Eric Johnson and her daughter, Harriet; goodlooking Raymond Hasebrouck; the Kurt Hetzels; Mr. and Mrs. Carlton Holdrege; Mr. and Mrs. Douglas MacArthur 2d, and Mrs. Parker West who took charge of the ladies at the tea table.

Admired View From the Terrace

ASSISTANT Secretary of State Edward G. Miller, and Mrs. Miller in slim black with a white hat tied with a purple veil, admired the view with the spires of Georgetown University in the foreground, and the Pentagon looking like a cracker box far away.

Saw Mrs. Eugene Carusi and Mrs. Lauriston Hardin together, the Secretary of Agriculture and Mrs. Charles Brannan, Mrs. Nellie Tayloe Ross, Mrs. Max Gardner. Chatted with Bertha Joseph, Mrs. Clarence N. Goodwin, Fred Roy, and Mrs. Eugene Millikin, who said the Senator was at that moment flying in to Washington.

Others there were Mr. and Mrs. Thurman Arnold, the Royce Powells, Mrs. Harry G. Meem, Mrs. George Thorpe and Mrs. John Allan Dougherty together; Judge and Mrs. George Neilson, the Paul Porters, Mrs. Alex Legare, Col. and Mrs. Robert Guggenheim who had been first to Senator and Mrs. Millard Tydings' luncheon at Oakington, their Maryland home.

And Mrs. William S. Culbertson, Bob Rodenberg and his missus; Mr. and Mrs. Constantine de Stackelberg, the James Parks, Mrs. Rowan Shevlin and Pen Turner.

Chile Celebrates Her Navy Day

CHILE'S Navy Day was celebrated yesterday with a cocktail party and buffet supper at the home of Vice Admiral Immanuel Holger, chief of the Chilean Naval Mission, and Senora de Holger. Hosts with the Holgers were the officers of the Chilean navy now in this country.

It was a navy party all the way down the line with the exception of the Chilean Ambassador and Senora de Nieto del rio, the Chilean Minister and Senora de Rodriguez, the chief of the Chilean air force, Col. Tomas Gatica and Senora de Gatica and the chief of the Chilean Military Mission and Senor de Ogeda.

In the group from top United States ranks were Vice Admiral and Mrs. John W. Roper, Rear Admiral and Mrs. O. B. Hardison, Vice Admiral and Mrs. Alfred W. Johnson, Rear Admiral and Mrs. Felix Johnson, Capt. and Mrs. Howard Orem, Capt. and Mrs. Floyd Ferriss, Capt. and Mrs. Jackson S. Champlain and the Undersecretary of the Navy and Mrs. Dan Kimball.

Other guests included the Naval Attache of the Brazilian Embassy, Rear Admiral Ernesto de Araujo and Mme. Araujo; the Argentine Naval Attache and Senora de Merlo Flores; the Uruguay Naval Attache and Senora de Beraldo; the Naval Attache of the Peruvian Embassy, Comdr. Juan Manuel Castro and Senora de Castro; the Columbian Naval Attache and Senora de Piedrahita; the Cuban Naval Attache and Senora de Rivery, and the Naval Attache of the Mexican Embassy and Senora de Vasquez del Mercado.

Mrs. Nellie Tayloe Ross, Director of the Mint, will entertain at luncheon in her apartment at the Dresden tomorrow in honor of Mrs. Perle Mesta,

Photos by Reni.

WOODLAWN, one of Virginia's historic shrines, was the unusual setting for a party yesterday honoring Mrs. Perle Mesta. Among the guests were Mr. and Mrs. John Horton, photographed as they sat before a mantelpiece given to Nellie Custis Lewis, Woodlawn's original hostess, by the Marquis de Lafayette.

PAUSING on the sunny east steps of Woodlawn as they arrived at yesterday's luncheon were Mrs. John Peurifoy, Miss Carolyn Nash, and Mr. Peurifoy, deputy Under Secretary of State.

At Woodlawn

Setting Old But the Cast Was Modern

THE SETTING was the same as it might have been 150 years ago. But the cast of characters were strictly 20th Century at George Williams' luncheon yesterday at historic Woodlawn.

The gracious old manor three miles below Mount Vernon, which George Washington presented to Nellie Custis Lewis, his adopted daughter, is being restored by the Woodlawn Foundation. And yesterday's host has been one of the principal workers in the cause, having furnished the banquet dining room through a loan from his own collection of antiques.

Mr. Williams' luncheon was in honor of Mrs. Perle Mesta, our Minister to Luxembourg, who is returning shortly to her post. The 35 guests lunched from a priceless set of Chamberlain Royal Worchester china loaned by Mrs. A. Bradley of Alexandria. One hundred and fifty pieces in number, the china was made in the year 1730 for the Duke of Argyle.

The Ecuador Ambassador and Senora de Dillon were among the luncheon guests, and the company also included Justice and Mrs. Tom Clark, Deputy Undersecretary of State and Mrs. John Peurifoy, Mr. and Mrs. Clark Clifford, former Senator and Mrs. Hiram Bingham, Mrs. James Hamilton Lewis, Mr. and Mrs. Robert Woods Bliss, former Senator Henry Ashhurst, Mr. and Mrs. James L. Houghteling, Leander McCormick-Goodhart, Mr. and Mrs. John Horton and Rixey Smith.

After luncheon there was time before starting back to town to tour the house; to stroll through the gardens which overlook the Potomac. The group admired a recent acquistion—a pastel portrait by John Sharples of the original hostess at Woodlawn, the gift of Ailsa Mellon Bruce, daughter of the late Andrew Mellon, Secretary of the Treasury. They saw also a Rembrandt Peale portrait of General Washington on loan from Mount Vernon.

Party Parade Starts Off With Farewell

GEORGE HAKIM, Counselor of the Lebanese Embassy and his mother, Mme. John Hakim, entertained at a cocktail party yesterday at Wardman Park Hotel, to say goodbye to their friends until fall.

Mme. Hakim who has been visiting her son since March, will be accompanied by him when she leaves about June 1 to return to Lebanon. Mr. Hakim will spend his vacation in Tripoli and Beirut and will return to Washington in early fall. Among those attending the party were the Lebanese Minister and Mme. Charles Malik; the Ambassador of Saudi Arabia, Sheikh Asad AlFaquin; the Minister of Jordan and Mme. Haikal; the Syrian Minister and Mme. El-Khouri; the Charge d'Affaires of Iraq and Mme. Bakr; Mr. and Mrs. Armin Meyer; Mr. and Mrs. Harlan B. Clark; Mr. and Mrs. Merrill C. Gay, and Gen. Harry K. Rutherford.

Mrs. Alben Barkley, wife of the Vice President, will be guest of honor at the Statler Fashion Party's final luncheon of the season today, in the embassy room.

Sharing the celebrity table with Mrs. Barkley will be the Ecuadorean Ambassador and Senora de Dillon, Mrs. Elbert Thomas, wife of the Senator from Utah, and Mrs. Walter Judd, wife of the Representative from Minnesota.

Miss Ann Gillespie and Dr. Jacques M. Kelly, who'll be married on Tuesday, were honor guests at a supper party given by Mr. and Mrs. Carlisle Turner and Mrs. Katherine Posey last evening at the Hawthorne Country Club in LaPlata, Md. Earlier yesterday, the couple were entertained at cocktails by Mr. and Mrs. Robert Kelly and Frank Turner. Mr. Kelly will be best man at the wedding.

The aides at the White House have sent out invitations to their annual cocktail party, to be given Wednesday, from 6 to 8 o'clock at Anderson House. Mrs. Truman is expected to attend.

Birth Announcements

Mr. and Mrs. William Nelson Monies announce the birth of a son, William Nelson Baptista Monies, on April 17 at George Washington Hospital. Before her marrige, Mrs. Monies was Mlle. Heloisa do Amaral Lott of Rio de Janeiro.

FOOT HEALTH WEEK

FOR FOOT COMFORT, WEAR BURNS Cuboids

Step in and try a pair! 176 size variations permit exact fitting for men, women and children. They cushion your walk and afford firm support. WEAK feet need Cuboids, GOOD feet enjoy them!

ADVERTISED IN:
+ Journal A. M. A.
+ Life and Health
+ Today's Health
+ Journal of Nursing

ADVERTISED IN AMERICAN MEDICAL ASSOCIATION PUBLICATIONS

Jelleff's
F Street, Silver Spring, Bethesda, 4473 Connecticut Ave. Shirlington

Cuboid Representative, Mr. Parkinson—Shoes—4th Floor

At all 6 LACY'S Stores

The REGINA ELECTRIC POLISHER

• polishes and scrubs all surfaces
• so easy, even a child can use it

59.50

Only $6 Down, $1.25 a Week

Effortlessly you polish a 12" path right up to baseboards and corners. A lustrous, protective finish on floors, table tops and work counters is easy to have with a Regina.

Mail and Phone Orders: Call EX. 2300

• Complete with waxing and scrubbing brushes, polishing brushes, reversible buffing pads.

Lacy's

• 8th and E Streets N.W. Open 9:30 to 6 EX. 2300
• Ga. & N. Hamp. Aves. Open 9:30 to 9 TA. 4627
• 1239 Good Hope S.E. Open 9:30 to 9 LU. 4-6900
• 3100 N. Wash. Blvd., Arl. Open 9:30 to 9 OW. 7400
• 8511 Fenton St., Silver Spring, Md. SLigo 1100 Open 9:30 to 9:30 Monday & Friday—Other Days Till 9 P.M.
• 1207 H ST. N.E. Open 9 to 9 LI. 7-8262

Miss Alta Nelson, Ogilvie Sisters representative, here this week for the express purpose of advising you on Summer care of the hair!

Rx summer tonic for your HAIR!

Ogilvie Sisters

hair beauty specialists...

tell you just how to have the soft, lustrous, manageable hair that flatters your face, sets off a new hat:

1. Shampoo with Ogilvie Sisters CASTILE SHAMPOO
2. While hair is still damp, smooth a bit of CREME SET Make-Up for Hair, over hair surface, into dry hair ends.
3. Set, dry, then comb out.

See the difference? It's amazing!
Come in for problem hair help.

OGILVIE SISTERS CASTILE SHAMPOO, 16 oz. ... 1.25
OGILVIE SISTERS CREME SET, 2 oz. ... 1.25*

*Plus tax

Jelleff's
F Street, Silver Spring, Bethesda, 4473 Connecticut Ave. Shirlington

Cosmetics—Street Floor, F Street. Also at Bethesda, Shirlington, Silver Spring, 4473 Conn. Ave.

Jelleff's
F Street, Silver Spring, Bethesda, 4473 Connecticut Ave. Shirlington

Silver Spring

Everyone is talking .. talking about the wonderful variety of summer day and play shoes at Jelleff's Silver Spring!

joyce $9.95

Country Cousin — Shawl - fringed tongue, wedge soled oxford on the famous "Alert" last. In golden tan.

$8.95

Sabot Strap Sling—Sturdy soft elk wedge pump with a Sabot strap. In snowy white for summer.
Also in brown, black, red or green.
Denim versions $6.95
Also at 4473 Conn. Ave. & Shirlington.

SANDLER of BOSTON $6.95

Corkster—High clog sole with narrow bands of strippings meshed across the toe and around the ankle. In brown and tan combination.

"RAFFIA" $6.95

Hand-crocheted raffia uppers, made in Italy—Charming high wedge shoe, open toe and heel with bracelet ankle strap and flowers embroidered on the vamp.

Jelleff's Silver Spring
Also at Jelleff's F Street!

Glogau
MRS. FRIEL

Harris and Ewing
MRS. KOBACK

Southall
MRS. HEDLUND

Harris & Ewing
MRS. HUTCHENS

Glogau
MRS. CASSIDY

Southern Trip

Mr. and Mrs. Vernon E. Gardner, who were married March 25 at All Souls Unitarian Church, have left for a Southern motor trip. The bride is the former Miss Elizabeth Ann Hunt, daughter of Mr. and Mrs. William L. Hunt of Washington, and Mr. Gardner's parents are Mr. and Mrs. Timothy Gardner

GUESS WHAT?

There's a place in this town where you can have just about anything you can imagine repaired! It's Cody's Servicenter. They completely cover and remake lovely old umbrellas. They remove moth holes or burns in almost any fabric. They turn collars and cuffs on men's shirts, lengthen or shorten skirts, replace zippers, repair handbags, luggage and zippers. They offer custom dry cleaning. They shorten or lengthen, widen and dye shoes. In fact, they do just about everything. **Cody's Servicenter, 712 12th Street, N. W.** An entire building devoted to services—Located right in the heart of downtown! STerling 7098. Mail orders accepted.

Delay in Cold Storing Your Furs May Be Costly

Moths develop early in heated houses. Best to store furs—especially valuable furs—early. Telephone DI. 4040 and we will send for them—or drop them at 1140 Fifteenth Street N.W., and in 2 minutes deposit them in our safekeeping.

Security Storage Company

a safe depository for 60 years at

1140 Fifteenth Street N.W. DI. 4040

Removals, local or long distance, at standard rates

Middle Aisle Busy in May

MRS. EDWARD BERNARD FRIEL, JR., is the former Miss Miriam Shirley Beall, daughter of Mr. and Mrs. William Thomas Beall of Silver Spring, Md. The bridegroom is the son of Mr. and Mrs. Edward B. Friel of Silver Spring and Drexel Hill, Pa. The wedding took place May 20 in the Our Lady of Sorrows Church. After a wedding trip to the Southwest, the couple will live in Washington

MRS. GEORGE J. KOBACK is the former Miss Anna M. Smearman, daughter of Mr. and Mrs. George Smearman of Mount Savage, Md. The bridegroom is the son of John Koback of Mahaney City, Pa., and the late Mrs. Koback. The wedding took place May 20 in the St. Martin's Church. After a wedding trip to Myrtle Beach, S. C., the newlyweds will live in Buckingham, Va.

MRS. HARRY EPPLEY HEDLUND is the former Miss Patricia Anne Dickerson, daughter of Mrs. Charles G. Taylor. Her husband is the son of Mr. and Mrs. Harry Hedlund of Washington. The wedding took place May 20 at St. Paul's Methodist Church. Following the reception at the Hotel 2400, the couple left for a Florida wedding trip. They will reside in Hyattsville, Md. on their return

MRS. THOMAS EDWARD HUTCHENS is the former Miss Helen Louise Moubray, daughter of Mrs. Elmer B. Moubray of Washington and the late Mr. Moubray. The bridegroom is the son of Mr. and Mrs. J. R. Hutchens of Greensboro, N. C. The wedding took place May 20 in the Calvary Methodist Church. The couple will reside in Washington

MRS. ALAN CASSIDY is the former Miss Sally Gardiner, daughter of Mr. and Mrs. James St. Clair Gardiner of Chevy Chase, Md. The bridegroom is the son of Mr. and Mrs. James Anthony Cassidy of Washington. The wedding took place May 20 in the Shrine of the Most Blessed Sacrament. After a wedding trip to Palm Beach, Fla., the newlyweds will live in Washington

Anxious?

not if your furs are safe in CAPITOL'S BRAND NEW CERTIFIED COLD-AIR Fur Storage Vaults

"The Best Costs No More"

1. CAPITOL'S new vaults provide the ultimate in scientific fur protection.
2. CAPITOL will clean and glaze your precious furs for renewed lustre.
3. CAPITOL will repair and remodel your fur garments at low summer rates.
4. CAPITOL'S bonded messenger will pick up your furs.

Call REpublic 5454

Capitol Fur Shop

1208 G STREET, N.W.

WOODWARD & LOTHROP

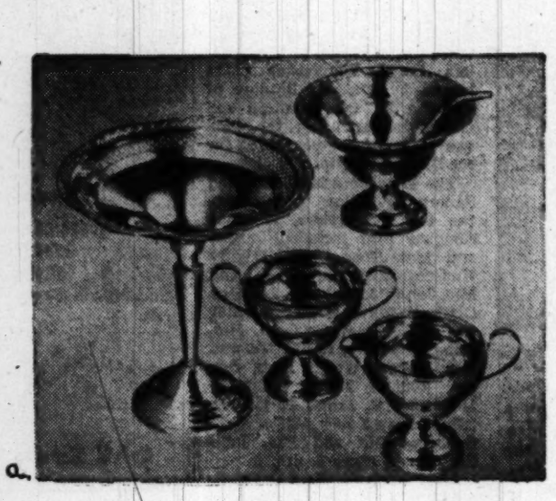

a.

b.

c.

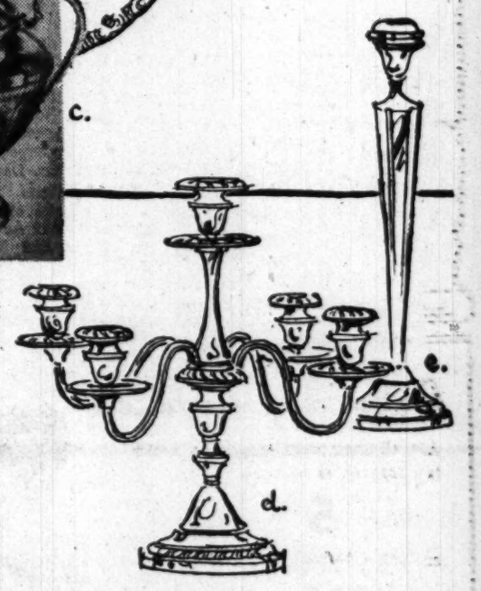

d.

e.

Sterling Silver at $10.20

a. We are particularly proud of this group, many pieces more than these, that shows how inexpensive . . . yet how lovely may be your gift of precious silver.

Compote, pierced border design . . $10.20
Sugar and Cream . . . . . Set, $10.20
Mayonnaise and ladle . . . . . Set, $10.20

Sterling Silver from W & L

Washington Brides' "first love" among wedding gifts

Every breakfast-a-deux is an occasion . . . when she uses the sugar-and-cream Aunt Edna sent. Dinner for six is truly festive . . . softly lighted by cool pastel tapers in her wedding-gift candlesticks, so handsome. And your lifetime gift of sterling silver from Woodward & Lothrop . . . how she treasures it . . . from the moment she opens the gift box from the bountiful Silver Room.

Remember, Convenient Deferred Payments may be arranged on purchases of $25 or more

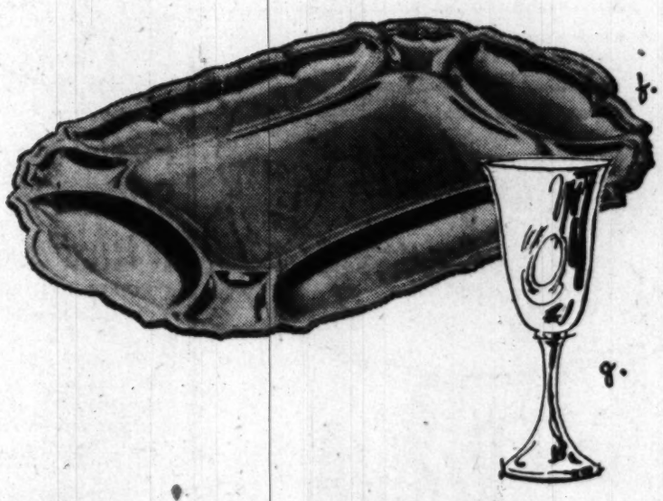

f.

g.

h.

j.

k.

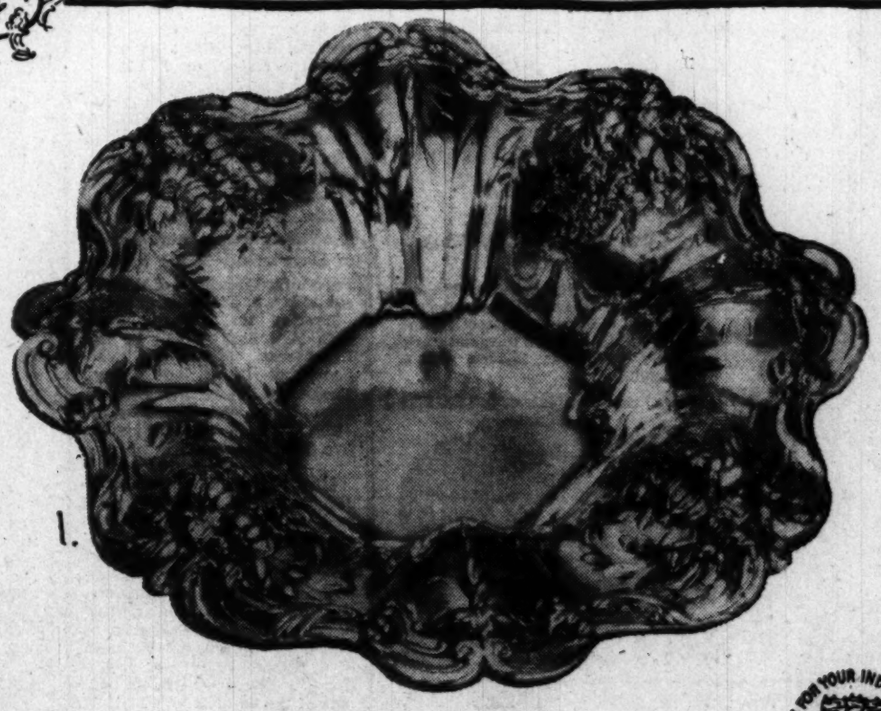

l.

m.

b. Pedestal base cream and sugar, fluted pattern $36

c. Hand-chased, beautifully patterned, tea and coffee service, five pieces $450

Harmonizing simple tray, International's Prelude pattern $330

d. Five-branch candelabra, convertible to use as single candlesticks, too. Pair $150

e. Candlesticks — graceful, slender, simple, tall. Pair $18

f. Chippendale Supper Dish, with gracefully contrived recessed sections. $150

g. Single goblet, beautiful gift, $10
Others $15

h. Victorian-manner sugar and cream, quaintly footed $42

j. Beautifully hand-chased water pitcher $75

k. Ornately patterned compote, Francis I, Reed & Barton $50

l. Francis I bowl, by Reed & Barton, for fruit or flowers or so many other uses $65

m. Sterling-silver topped desk pad, to flip-open at the right letter. Addresses, phone numbers $39

Prices include Federal tax

W&L—Silver Room, First Floor

SAVE FOR YOUR INDEPENDENCE · BUY U.S. SAVINGS BONDS

10th, 11th, F and G Streets Zone 13 Phone District 5300 Branch Stores: Bethesda, Maryland — The Pentagon, Virginia

Ask Anne

A Perplexed Divorcee Is Advised She Sheds Her Marriage Name When She Takes the Nuptial Plunge Again

DEAR ANNE:
I am a divorcee and expect to marry again soon. Can you advise me on the proper use of names?

For example, say my maiden name was Mary Folger, my first husband's name was Randall, and husband-to-be is named Garret. On remarriage, will my name, for social as well as legal purposes, be Mary Folger Garrett or Mary Randall Garrett?

Also, are middle names always spelled out on wedding announcements or can initials be used? M. R., Washington.

After your second marriage, you would drop the name of your divorced husband, becoming Mary Folger Garrett.

Yes, middle names should be spelled out on the wedding announcements. This is considered the correct form.

DEAR ANNE:
The woman who asked advice on bleaching her unpainted draining board might find Spar varnish as much a boon as I did with a similar sink area at one time.

If she'll just varnish her drain board every 3 or 4 months, as directed on the can, she'll find the wood retains a clear even color and is clean and water resistant. I found I could set very hot pans on the varnished surface—or use scouring powder or bleaches—with no ill effects.
H. S., Washington.

PETUNIA!

I hustled to the kitchen
And I blushed a Shocking Pink
To see my guests examining
My stained and yellow sink!

But if those stains are reasonably recent, Petunia, you can get rid of them. Put 3 folds of paper toweling in the sink, pour strong household bleach in, and let stand 15 minutes . . . then scrub with soap powder.
Bishop-Bracken.

DEAR ANNE:
I would appreciate knowing whether it is necessary for the next of kin at a funeral (for example, grown daughters) to wear all black, or whether dark blue or gray with black accessories is not out of place, and commonly used.
E. B. C., Washington.

Although members of the family once shrouded themselves in black veils and wore black clothing, even stockings, at the funeral, this is not customary now. You can wear black, dark blue, gray, brown—any sober color you prefer.

DEAR ANNE:
Can you tell me if there is any organization interested in receiving used sewing patterns? I seldom have any interest in using patterns more than once, and I should be glad to give them away since they could be re-used very easily.
Helen E. Teir,
2432 20th st.

The Friends' Service Committee here will be very pleased to receive a donation of used patterns. This group maintains a sewing room where clothes are made over for shipment to the destitute peoples of Europe. You can mail your package of patterns to Sarah B. Kearney, Quaker Clothing Relief, 2111 Florida ave. nw.

PLANS for a forthcoming fashion show benefit for the D. C. Cancer Society are being made by Mrs. Charles F. Brannan (left), chaiman of patronesses; Mrs. August Boas, chairman of tickets, and Mrs. James E. MacPherson, general chairman. The Show will be presented in the Windsor Park Hotel on June 7 at 1 p. m., with fashions by Garfinckel's.

Jobe Says...

Take New Personality With Summer Clothes

The "good old summertime" is a gay old tune in the fashion world. Designers always seem more inspired by the country and the seaside than by conventional city activities.

It seems to me that this year, summer clothes are gayer and more individual than ever. It gives you a chance to express yourself, or even to take on a whole new personality.

Legion-Auxiliary Names Two Chairmen of Fund Raising

Mrs. Ruth Rainey of Bunker Hill Unit and Mrs. Ann Zaraba of Cooley-McCullough Unit have been appointed co-chairmen of the District of Columbia Department American Legion Auxiliary's fund raising committee. The committee's project this year is a "Phantom Dinner." Proceeds will be used for expenses of the department.

Mrs. Lillian M. Judd will preside at a meeting of the Past Presidents Parley tomorrow at the Legion Club at 8 p. m. All past department presidents, under the direction of Mrs. Mary M. Noonan, will be hostesses.

The auxiliary's color bearers were invited to participate in the "I Am An American Day" ceremonies on the steps of the Capitol yesterday.

Mrs. Pearl Heagerty will preside at a meeting of the convention committee on Wednesday night at the Legion Club at 8 p. m. to discuss plans for the twenty-fifth annual department convention which has been scheduled for August 10, 11 and 12.

Mrs. Mary Spence, department community service chairman, has sent out a call for volunteers to work on the records of the D. C. Crippled Children's Society, 1767 Massachusetts ave. nw., daily, from 9 a. m. to 5 p. m. If workers will bring their lunch, the society will provide coffee at noon.

James Reese Europe has accepted the following new members: Mrs. Beulah Belk, Mrs. Amy Bell, Mrs. Marie Carter, Mrs. Maryine Fleming, Mrs. Estelle M. Hood, Mrs. Helen Fells, Mrs. Lettie B. Fells, Mrs. Mildred G. Johnson, Mrs. Lillian McMillion and Mrs. Ruth P. Robinson.

Cooley-McCullough Unit has nominated officers for election at its next regular meeting. Nominees are Mrs. Ethel Broughton, president; Mrs. Rae R. Zaontz, Mrs. Mildred Reiter and Mrs. Fonda McVickers, vice presidents; Mrs. Martha Hoopes, chaplain; Mrs. Hattie Byram, historian; Mrs. Ann Zaruba, property custodian; Mrs. Elsie Stewart, sergeant at arms; Mrs. Katherine DeWitt and Mrs. Ethel Lynch, color bearers.

Department and unit color bearers and all auxiliary members are invited to attend the memorial service sponsored by the Jewish War Veterans of the United States at the Washington Hebrew Congregation Temple, 816 8th st. nw., at 7:30 p. m. next Friday.

isn't it Better to buy the Best!

RUG CLEANING
REPAIRING STORAGE
Oriental, Domestic and Hooked Rugs
Tapestries and Aubussons Washed, Repaired and Stored by Rug Specialists at Fair Prices!
ALL RUGS FULLY INSURED
Nazarian Bros. Co.
3316 P STREET, N.W. DUpont 4100
Established 1920

Reducing Results
Are all that count, providing health is improved as much as figure.
ONLY 5 VISITS
enabled a patron to
LOSE 7¾ Pounds
and
2¼ Inches Off Waist
2½ Inches Off Hips
Patron is continuing her treatments to attain perfection.
WE CAN SHOW RESULTS THE VERY FIRST TREATMENT
Low Rates Now
No other system has ever been under contract to keep so many Hollywood people slim and fit.

The TarrSystem
Fourth Floor, Franklin Bldg., ME. 2312. 1327 F Street N.W.

Make Your Own

By Alice Brooks

Just 5-to-the-inch! That's really simple cross-stitch. Other stitches are easy, too. Use these on kitchen towels or curtains.

For this kitchen-shower gift these are best choice! Pattern 7464; transfer 6 motifs 6x7 inches.

Our improved pattern—visual with easy-to-see charts and photos, and complete directions — makes crochet and knitting easy to do.

Send 20 cents in coins for this pattern to The Washington Post, 102 Household Arts Dept., P.O. Box 168 Old Chelsea Station, New York 11, N. Y. Print plainly name, address, zone, and pattern number.

Our Alice Brooks Needlework catalgoue is the best ever! Send 20 cents in coins now for your copy. Illustrations of designs for crocheting, knitting, embroidery, cuddle toys, household and personal accessories. Free needlework pattern printed in book.

Garden Club of Virginia Meeting Today in Richmond

Richmond, May 21.—The Garden Club of Virginia will hold its annual meeting in the Jefferson Hotel Monday through Wednesday, with the James River and Tuckahoe Garden Clubs as hosts.

Features of the three-day session, at which Mrs. Frank J. Gilliam of Lexington, president, will preside, include dedication of a plaque in St. John's Episcopal Church in honor of Mrs. William R. Massie and the late Mrs. Andrew H. Christian. These women established the Massie-Christian Trust Fund, making possible the new entrance, brick paths and planting in the historic churchyard. This ceremony is scheduled for today at 5 p. m. Tonight Mrs. Edmund Strudwick, jr., first vice president of the Garden Club, will entertain at dinner at Virginia House in honor of the club's board of directors. A business session will follow.

Following registration of delegates on Tuesday morning, there will be a luncheon at Shooter's Hill, the home of Mrs. H. C. L. Miller. The annual dinner of the club will be held in the evening at Agecroft, home of Mrs. David C. Morton.

On Wednesday morning a business meeting is scheduled at Brandon, the magnificent James River estate of Mrs. Robert Daniel. Hugh H. Bennett, Soil Conservation Service, United States Department of Agriculture, will speak.

Proceeds from the 1950 Historic Garden Week will be announced during the business sessions, the money to be used in a project of the club at the University of Virginia for restoring the gardens according to the original plans of Thomas Jefferson as engraved for him by Peter Maverick of New York in 1822.

Jewish Council Installs Officers

Officers for the coming year were installed at the closing meeting of the Montgomery County Section, National Council of Jewish Women, at the county Jewish Community Center. Mrs. Harry Roller, a national board member, officiated at the installation The officers are:

Mrs Alexander Wolf, president; Mrs. Donald Walters, first vice president; Mrs. J. H. Greenhill, second vice president; Mrs. Maynard Cohen, recording secretary; Mrs. Jerome Rosen, corresponding secretary and Mrs. Eugene Ehrlich, treasurer.

A talk on the council's social legislation program was given by Mrs. Louis Ottenberg who is council's representative on the Women's Joint Congressional Committee. A resolution was passed to urge home rule for the District of Columbia.

D. C. Underwriters Add Members

A program on Family Protection was presented at a meeting of Washington's Women Underwriters recently at the University Women's Club, 1515 New Hampshire ave. nw. Miss Lena Hitchcock and Miss Helen Pendergast were in charge of the presentation.

Three new members were welcomed into this branch of the District of Columbia Life Underwriters Association. They are Mrs. Lucille McCutcheon, Mrs. Mary Curtin and Mrs. Grace Weinstein. Miss Elizabeth Mensh presided.

This organization will be host to several thousand life underwriters from throughout the country at a convention here, September 25 to 30. This will be the sixty-first annual convention of the National Association of Life Underwriters. Several of the Nation's outstanding business women have been asked to speak.

Girl Students To Receive Key Of Soroptimists

The annual key award ceremony by the Soroptimist Club of Washington will take place on Wednesday at the Willard Hotel at a luncheon meeting at 1 p. m.

The students who will be honored at the luncheon are:

Shirley Clagett of the McKinley High School, Virginia Stanton of Eastern, Barbara Walker of Anacostia, Marian Francis of Calvin Coolidge, Barbara McFarland of Central, Shirley Ward of Roosevelt, Minerva Heller of Western, Nell Weaver of Woodrow Wilson, Milly Holden of the Convent of the Sacred Heart and Patricia Durden of Notre Dame Academy.

Three former key award winners will speak. They are Mrs. Jean Lee Eareckson, graduate of Calvin Coolidge High School and key award winner in 1945, Virginia Layne, graduate of the Anacostia High School and key award winner in 1946, and Nancy Warner, graduate of the Convent of the Sacred Heart and key award winner in 1947.

The mothers of the honor students will also be guests.

The key to be presented will be in the colors of the Soroptimist organization, and will also bear the insignia of the American Federation of Soroptimist Clubs.

The award was first established in 1945 at the suggestion of Miss Estelle Zirkin, a member of the Washington club. This will be the sixth consecutive key award bestowed upon girl high school students in the District for their outstanding scholarship, leadership and service to their respective schools.

wilhelmina Adams
Georgetown

From Our Collection for "After Five"
Crepe and organdy panels with embroidered dots. Size 10.
$39.95
open eve. 'til 9 p. m.
Sat. eve. 'til 6 p. m.

University Women Will Hear Law Dean

Appearing before the University Women's Club today will be Randolph Cromwell Richardson, dean of the department of law, Benjamin Franklin University. Mr. Richardson will speak on "Law Pertaining to Women in the District of Columbia." Tea will be served before the address with Mrs. Leslie Shomo acting as hostess.

On Thursday at 11 a. m., Mrs. James N. Haswell will report before the Book Review Group on the exhibit of the 50 best books shown at the Library of Congress in April. Mrs. Charles Chambers is the new chairman of the Book Review Group.

WCTU Awards Medal

The North Capitol Women's Christian Temperance Union met recently at Bethany Baptist Church. A speech contest was held with boys and girls from three churches participating. Barbara Hor of Eastern Presbyterian Church was awarded a gold medal.

Hyattsville Club To Sup Outdoors

The Woman's Community Club of Hyattsville will hold an informal outdoor supper party at the home of Mrs. Ralph Shaffer, 4207 Colesville rd., today at 6:30 p. m.

Mrs. Howard Smith, chairman of arrangements, will be assisted by Mrs. J. E. Brogdon, Mrs. Casper Craig, Mrs. Henry Hamann and Mrs. Fred W. Pfeiffer. Election of officers will be held. Mrs. Rudolph Allen, past State president of the Maryland Federation of Women's Clubs, will install the new officers.

Downey to Sing At Mission Benefit

Morton Downey will be the guest entertainer for the benefit tea dance Tuesday, from 9 to 7 p. m. at the Washington Hotel. Proceeds will be turned over to the Vincentian Missions in China. Peggy LeBaron and Jackie Keenan will also sing.

BEST & CO.
Go-Everywhere Topper
to wear all summer
Never be without it . . . from air-conditioned movie to vacation. Light to wear, easy and full over suits, dresses and glamour clothes. Wool doeskin in gold, beige, red, navy or black. Lined with rayon crepe. Sizes 10 to 18. 29.95

BEST & CO.
4433 Connecticut Avenue, N. W. 8
Emerson 7700
BUS STOP AT THE DOOR

Deliciously Different

Delicious chocolate cookies with a creme filling

Cinderella
by LENOX
Absolutely charming . . . this exquisite floral pattern . . . this exclusive fluted shape. Hand-painted on the same fine translucent china that is the joy of collectors throughout the world. Available in open stock.
Five-piece place setting, 18.25.
China, Seventh Floor
Julius Garfinckel & Co.
F Street at Fourteenth

Seven Conventions Here This Week

Nine thousand members of the Tall Cedars of Lebanon are expected in Washington Thursday through Saturday in the biggest of seven conventions here this week.

The Conference on Citizenship of the National Education Association is slated to attract 1000 in four days ending Wednesday, with headquarters at the Hotel Statler.

The twenty-fifth anniversary of the Veterans of Foreign Wars' national rehabilitation service will be observed with a testimonial dinner this evening at the Statler.

George E. Ijams, national director, and five staff members will be honored for long service.

The staff members are Charles E. Weickhardt, 1239 45th pl. se., discharge review officer; Elmer P. Richter, 3235 Adams Mill rd. nw., chief of claims; William I. Snyder, 427 Emerson st. nw., appeals consultant, and Fred Beard, Detroit, Mich., field director of Region II.

"Art Policies for a Modern Society" is the theme for the 1950 convention of the American Federation of Arts and member museums and organization. More than 350 are expected to attend the two-day convention. Sessions will be held Wednesday in the Phillips Gallery, 1600 21st st. nw., and at the National Gallery Thursday.

The country's outstanding Civil Air Patrol cadets, including Louis A. Karickhoff, 16, 202 Hermitage ave., Silver Spring, Md., will meet in annual conference today through Thursday. At the same time, 200 CAP wing comanders will hold their own convention at the Shoreham Hotel.

The National Conference on Weights and Measures will be held Tuesday through Friday at the Wardman Park Hotel. Between 350 and 400 delegates are expected.

Jews Observe Festival of Shovuos Here

Shovuos the Jewish Festival of Weeks, opened last night.

Orthodox and Conservative Jews will observe the holiday today and until sundown Tuesday. For Reform congregations the celebration will end at sundown today.

Shovuos commemorates the giving of the Ten Commandments on Mount Sinai and the establishment of the covenant between God and Israel. It is called the feast of weeks because it marks completion of seven weeks from the day when the new barley was taken to the temple in ancient Jerusalem.

Among Reform congregations, the feast is a time for confirmation services for boys and girls.

At the Washington Hebrew Congregation, 822 8th st. nw., Rabbi Norman Gerstenfeld officiated at a service at which 35 children were confirmed yesterday.

At Beth Sholom Congregation and Talmud Torah, 8th and Shepherd sts. nw., Rabbi Henry J. Kaufman will conduct holiday services at 8:30 a.m. today and Tuesday. A Yiskor or memorial service will be at 10:30 a.m. Tuesday.

Services at the Arlington Jewish Center, 2920 Lee blvd., will be conducted by Rabbi Ira Sud at 7:30 a.m. today, and Tuesday at 7:30 a.m. (Yiskor), 10 and 10:30 a.m.

Company G 1st In St. John's Cadet Drill

Company G was judged the winner yesterday in St. John's College High School's annual competitive drill.

Runners-up were Company A, second and Company E, third. The drill was held at the Airlie estate, 27th st. and Military rd. nw.

In the freshman drilling, Second Platoon was judged best, with Third and Fourth Platoons runners-up.

Judges were Lieut. Cols. Frederick W. Gibb, Bryce Denno and Joseph Sisson, and Maj. Albert H. Smith jr., all attached to the Army General Staff.

John R. McLindon, captain-commander of Company G, and Ronald Salmon and Carl Worch, company lieutenants, received the D. C. Reserve Officers Association plaque for the company.

Awards were also presented to:

Col. Paul Merola and Capt. Eugene Henry, student band leader, as ranking cadet officers. Hearst Trophy medals to Capt. John Gilligan, of Company A, and Lieut. Barron Fredericks, Sergt. Thomas Gilligan, Corpl. James Donnelly and Pvt. John Harrell, members of the Rifle Team. Sergt. McConville Medal for expert marksmanship—Capt. John Gilligan.

Best-drilled cadet — S/Sergt. Donald Shannon, Company A; Second Best-Drilled—S/Sergt. Richard Klemkiewicz, Company C. Best Platoon—First Platoon, Company E., commanded by Lieut. Bob Wilson; Best Line in Band—First trumpet line; Saber drill—Lieut. James Konouck.

Nobody at Home But Cheerie Lou, Family Discovers

The disadvantages of having identical twins hit home last night for the Takoma Park family of 3-year-old Linda Gay Capman.

The child apparently decided to tag along after her mother, Mrs. Elmer H. Capman of 256 Manor cir., on a trip to the grocery store about 6 p. m.

But Linda Gay lost her way. She was found by police soon after. For almost two hours, however, the Capman family didn't know Linda was gone.

They'd seen her twin, Cheerie Lou, puttering so actively about the house that they assumed half the commotion must have been caused by Linda Gay.

Library Unit to Meet

The last meeting of the current year of the Washington Chapter, Special Libraries Association, will take place at 6:30 p. m. Tuesday at the United Nations Club.

BIDS AND PROPOSALS 6

GOVERNMENT OF THE DISTRICT of Columbia, Director of Highways, D. C., May 17, 1950. Sealed proposals will be received in Room 509, District Building, 14th Street and Pennsylvania Ave., N.W., Washington, D. C., until 2:00 p. m., Eastern daylight saving time, MAY 25, 1950, and then publicly opened and read for widening, paving and repaving the roadway of 20th Street, N.W., New Hampshire Avenue to Massachusetts Avenue, and resurfacing (replacement method) the roadway of 21st Street, N.W., Virginia Avenue to Pennsylvania Avenue. Approximate quantities are 11,800 square yards 8-inch reinforced cement concrete base and 11,800 square yards sheet asphalt top and binder, or alternates. Proposal forms and specifications may be obtained in Room 427, District Building. (Telephone National 6000, Extension 2378.) 17,18,19,20,22,23

NATIONAL CAPITAL SESQUICENTENNIAL COMMISSION PROPOSAL FOR USE OF ROCK CREEK PARK AMPHITHEATER PARKING LOTS FOR PARKING OF AUTOMOBILES
Sealed proposals will be received in Room 1210, Information Building, 1400 Pennsylvania ave. nw., until 10 a. m., May 29, 1950, and then publicly opened for the licensing of the use for the period beginning on or about July 1, 1950, and ending December 31, 1952, subject to the conditions contained in "Instructions to Bidders," of that portion of Rock Creek Park adjacent to 16th st. and Colorado ave. nw., known as the Rock Creek Park Amphitheater Parking Lots, containing space for approximately 700 parked automobiles. Additional information and proposal forms may be procured in Room 1210, Information Building, 1400 Pennsylvania ave. nw. May19,20,22

GOVERNMENT OF THE DISTRICT of Columbia, Director of Construction, D. C., May 22, 1950. Sealed proposals will be received in Room 509, District Building, 14th and E Sts., N.W., Washington 4, D. C., until 2:00 p.m., Daylight Saving Time, June 7, 1950, and then publicly opened and read for floor improvement program, public schools, D. C., namely: Dunbar, Eaton, Langley, Garnet-Patterson, Fillmore, Grant & Emery Public Schools, all in Washington, D. C. Proposal forms, specifications and drawings may be obtained in Room 427, District Building. (Telephone National 6000, Extension 2378). 22,23,24,25,26,27

OFFICE OF THE ARCHITECT OF the Capitol, U. S. Capital, Washington, D. C., May 18, 1950. Sealed bids, in triplicate, will be received in this office until 3:00 p. m., June 2, 1950, and then publicly opened for furnishing hollow metal doors for west courtyard and west vestibule of the U. S. Capitol, Washington, D. C. Bidding information and forms may be obtained by intending bidders on application to this office. DAVID LYNN, Architect of the Capitol.

NATIONAL CAPITAL SESQUICENTENNIAL COMMISSION PROPOSAL FOR USE OF ROCK CREEK PARK AMPHITHEATER CONCESSIONS PRIVILEGES
Sealed proposals will be received in Room 1210, Information Building, 1400 Pennsylvania ave. nw., until 10 a. m., June 5, 1950, and then publicly opened for the licensing of the concession privileges for the period beginning on or about July 1, 1950, and ending December 31, 1952, at that portion of Rock Creek Park adjacent to 16th Street and Colorado Avenue, N.W., known as the Rock Creek Park Amphitheatre, (1) relating to the vending of souvenirs and novelties; (2) the vending of tobacco products, beverages, food, confections, newspapers, periodicals and similar articles; and (3) a combination of the concession privileges set forth in items (1) and (2). Additional information and proposal forms may be procured in Room 1210 Information Building, 1400 Pennsylvania ave. nw. May19,20,22.

AUCTION SALES 8

NOTICE IS HEREBY GIVEN THAT I will sell at public auction at 10:00 a.m., Thursday, May 25, 1950, at the property yard of the Chief (also property) Clerk, located at 6th and School sts., s.w., the lost, stolen, and abandoned property, consisting of forty-three motor vehicles, one motorcycle, and one boat, in possession of the Metropolitan Police Department, D. C., and which have not been called for by the claimants as contemplated by law. JOHN E. FONDAHL, Inspector, Chief (also property) Clerk, Metropolitan Police Department. 22,23,24.

BUSINESS SERVICE 9

CAMERA REPAIRING
CALL FULLER & D'ALBERT, INC. 815 10TH ST. N.W. EX. 8120

CELLAR WALLS waterproofed, roofs rep.; plastering. Nevins, LI. 7-8209.

CLOGGED DRAIN PIPES electrically Razor-Kleened or no charge. Roto-Rooter. RA. 8888, day or night.

DELIVERY — Regular delivery or small hauling services at reas. rates. Reply giving details and phone. Box 948, The Washington Post.

FINEST RUG CLEANING in our plant or on your floor. Free estimates. Manuel & Co. 2409 18th nw. MI. 4300

FIRST-CLASS PAINTING and paper hanging, veteran. LI. 6-6856.

FLAGSTONE WALKS, terraces, fireplaces, fish ponds, retaining walls, pipe, drainage, all kinds of cement work. F. MARUCCIO, Route 5, Horners lane, Rockville, Md. Phone Rockville 3588.

FLOOR SANDING AND FINISHING by skilled floormen. For courteous service call Mr. Harr, WI. 4770.

LANDSCAPE GARDENING, cement finishing and odd jobs. OW. 5420.

PAINTING — Kemtoning. Capable white mech.; lowest rate. KE. 3-5477.

PAINTING—Excel. interior and ext.; reasonable. Mr. Smith, LI. 3-4238.

PAINTING and papering, wall scraping, plastering. For a job well done at a price you can afford to pay, call Mr. Malhoyt, CO. 1382.

PAPER hanging, painting, plastering, wall scraping. DE. 1841. Dersheimer.

PAPERHANGING and painting; rms. $9.50 up; exper.; avail. immed. DU. 9459.

SEWING MACHINES, expert repairs on all makes. Electrify your own treddle, $9.95. Rent by month, $7. KENNY'S SEWING CENTER, until 9 p. m., 3400 R. I. Ave. NE. UN. 7300.

SLIP COVERS, $10-$15; drapes, $4-$6; spreads, $8-$12. Made from your new or used material. LA. 6-6304.

UPHOLSTERING and repair done in your home; reas. prices. VI. 2450.

UPHOLSTERING, REPAIR done in your home. Call W. Ross. DI. 4987.

LOST 10

BRIEFCASE, brown, zipper, on Arnold bus. DU. 1000, Apt. 352.

RING, white gold dinner ring, vic. 8th and R nw. Reward. DE. 7398.

WALLET—Lady's, brown; cont. Social Security, Blue Cross cards, etc. Martha Cornelia Selby. Reward. RA. 8505.

6-MO.-OLD mixed breed, male, cream-colored, yellow back and ears, short hair, short tail; answers to "Bucky;" was wearing a red collar. Reward. 403 Wilson lane. WI. 8439.

PERSONALS 11

EXP. LAUNDRESS, curtains done at home, bundle wash, work guar. LI. 6-9871.

I NEED names of car owners who drive to work and are willing to carry paying riders. Box 943, Washington Post.

I WILL NOT BE responsible for any debts contracted for by anyone other than myself. GEORGE W. MOFFLEY, 454 10th st. sw.

TICKET, Toscanini, need one only. RE. 4142, Ext. 5730, through Thurs.

MOTOR TRAVEL 11A

2 UNIV. OF VA. young men wish transp. to Alaska about June 10; will share exp. and driv., eves., OR. 8128.

INSTRUCTIONS 12

BROADCASTING and television writing and production taught in small classes and through private lessons. New term commences soon. Short summer institute for writers and actors.
NATIONAL ACADEMY OF BROADCASTING
DE. 5580.

CLASSICAL and popular piano for beginners, taught by former associate, Frankie Carle. VI. 9615, 8:30-12, 5-8 p. m. for appointment.

LEARN DENTAL NURSING!
Train for a place in this fascinating field. Lessons come to you by mail followed by short resident training. Glamour and personality development included. Write for FREE information about this well-paid field. Wayne School, Inc., Box M-399, Washington Post.

LEARN TO DRIVE, RITE-WAY DRIVING SCHOOL. Full course, $25. CO. 2717. Md., D. C., Va.

SHORTHAND—EXPERT TUTORING. Review and dictation, or beginners. Low fee. MISS WILLIAMS, RE. 0917.

WANT TO GET AHEAD?
Learn to repair and install refrigeration and air-conditioning equipment through our combination home study and practical shop work. Excellent earning opportunities. Utilities Inst. Box M-306, Wash. Post.

HELP, MEN 15

ACCTS., CLERKS, TYPISTS
Insur. Sales., to $2600 and Comm. Prod. Mgr. of Journal, $3200
Lloyds, 506 Bond Bldg. ST. 2207

ADDRESSOGRAPH-Multigraph Opr., 5 days, $40.
POTOMAC EMPLOYMENT AGCY.
2606 Wilson Blvd., Arl. CH. 8060.

APPLIANCE SALESMEN
Outstanding opportunity for men with direct sales experience to earn $150 to $250 weekly with one of the largest distributing firms in the country. Car essential. Thorough training. Call HO. 0937.

ARLINGTON AREA
Asst. merchandise mgr. $6,000
Addressograph-multigraph opr., 5 days $40
Salesmen, inside, hardware & bldg. mat. exp. ......$50 plus
Driver salesman, route exp., 5 days $42.50
Produce-grocery clerk $55
Butcher, all around $70
Baker, bread and desserts $190
Cook, asst. (white) $190
POTOMAC EMPLOYMENT AGCY.
2606 Wilson Blvd., Arl. CH. 8060

ASST. MERCHDSE. MGR.
Must know unit control; opp. to be manager, $6,000 or open.
POTOMAC EMPLOYMENT AGCY.
2606 Wilson Blvd., Arl. CH. 8060.

AUTOMOBILE MECHANIC
for new and used car preparation department, high income, secure future and advancement assured by Washington's oldest Studebaker dealer; must have good reference and be thoroughly experienced.
LEE D. BUTLER, INC.
1121 21st St. N.W., DI. 0100
MR. BROCHE, FROM 10 to 11 A. M.

BARBER—Wanted barber chair, preferably green Koch. UN. 8250.

BARBER, first class, well experienced; good hours and guarantee. 3211 14th st nw. HU. 9759.

BARBER—$50 guarantee and commission; steady job. Apply 19th and F sts. nw. Town House Barber Shop.

BARBER
$60 guarantee and commission. Union shop. Excellent working conditions and completely modern, busy air-conditioned shop in Congress Heights, SE. Good job for the right person. Call JO. 3-4237.

BARBER, high salary and commission. Steady job, good working conditions. 3321 Conn. ave.

BARBER WANTED—Steady or part-time job. Good pay for reliable man. Apply 133½ B st. se. HI. 7170.

BARBERS, colored, for white trade, day or night wk. Ap. in person only. Ewells Barber Shop, 815 14th St. NW.

BARBERS (2). Permanent work. 1339 G st. nw.

BARBERS
Experienced Barbers who want top prices for their work at the chair. Scalp and skin treatments, hair dyeing, hair waving. It's a man's barber shop. No children.
Haircuts, Tuesdays, Wednesdays and Thursdays, 50c; Fridays, Saturdays, Sundays, $1. Shampoos and massages, $1.50 to $3.50. This job is for men who can work.
GUARANTEED SALARY $75 AND COMMISSION
8 HOURS PER DAY
5 DAYS PER WEEK
OPEN SUNDAY UNTIL 5 P. M.
DELUXE BARBERSHOP
1204 New York Ave. N.W. RE. 8745

BEAUTY OPERATORS
MUST BE EXPERIENCED
EXCELLENT SALARY AND COMMISSION
5-DAY, 40-HOUR WEEK
APPLY
EMPLOYMENT OFFICE
4TH FLOOR
Lansburgh & Bro.
7TH, 8TH AND E STS. N.W.

BKKPRS., clerks, typists, credit clerks, junior accountants, others.
ATLAS AGCY., 1420 N. Y. AVE. N.W.

BUILDING FOREMAN
for construction work, residential, in the Falls Church area. Experienced only. Call FA. 2975 for appointment.

CAR HOPS
Young men between 18 and 25 for full-time employment. Salary plus tips, meals and uniforms furnished. Apply to personnel office.
HOT SHOPPES, INC.
1724 H St. N.W.
(No Phone Calls)

CARPENTERS
Working foreman, lead men and rough work building houses. Top pay for 1st class mechanics, long job. Between Silver Spring and Wheaton on left Georgia ave. and Evans dr. Dan Ostrow Construction Co.

CASHIERS AND FOOD CHECKERS
For large restaurant chain. Permanent positions with top salary for experienced persons. Late night shifts available only. Sundays incl. Apply in person. Personnel Office, Hot Shoppes, Inc.
1724 H ST. N.W.

CHEMICAL SALES ENGR.
Fine tech. org. offers unusual opportunity in D. C.
FIELDS AGCY., EX. 2508
720 Kass Bldg., 711 14th St. N.W.

CIVIL ENGINEER
In connection with land survey, cuts, fills, etc. Surveyor's office. $3900.
WALTER H. KESSLER
PERSONNEL SERVICES, 612 WASH. BLDG., 15th and N. Y. AVE. ST. 9442

COLLEGE student or teacher, vacation work in country. Pleasant, healthful, experience. $540 for 90 days. State convenient time for interview. Box M-351 Washington Post.

DISTRIBUTOR-SALESMAN
With our newest development now in delivery we have the finest outlay of instruments on the market, with expanded territory we offer fine earnings coupled with the possibility to develop your own low investment, high income business. Our territory extends through Cumberland. Must have car, furnish bond. Mr. Drake.
TELEX HEARING CENTER
601 13TH ST. N.W.

DRIVERS WANTED
For Diamond cabs; new and good cars avail; reas. rental rates; must have identification card. Apply Diamond lot, 101 M st. ne. See MELVIN HERRIMAN.

DRUG CLERK
Full time, experienced only. Excellent salary plus commission. Permanent position for right man. Wheaton Pharmacy, 11401 Georgia ave., Silver Spring, Md.

ESTIMATOR—$100 UP
Gen'l. bldg. exp.; to 40 yrs.
MUTUAL EMPLOYMENT SERVICE
1710 G St. N.W. NA. 0954.

EXAMINER-ADJUSTER
The Allstate Insurance Company (organized by Sears, Roebuck & Co.), has an opening in its Washington office for an aggressive man 25 to 35 with previous personal injury adjusting experience. Must have car. Good starting salary. Splendid promotion prospects. Benefits include profit sharing, group life and hospitalization insurance. Call Mr. Herting, ST. 3191 or KI. 8-7331.

EXPERIENCED SHOE SALESMAN
Exceptional opening for thoroughly experienced shoe salesman. Permanent position with excellent salary and commission.
HAHN SHOE STORES
14TH AND G STS. N.W.

GARDEN SUPPLIES and equipment, experienced salesman, 5 days, $45.
BUSINESS EMPLOYMENT SERV.
7906 Ga. Ave. SLigo 1124.

INFORMATION CLERK — Good personality. Insurance adjuster, injuries-examiner, exper. $300 up. Miss Morgan, 1311 G St. NA. 6250.

LAUNDRY Truck Drivers, Wholesale and retail exper. Must be familiar with Alex. territory. Apply Arrow Linen Service, 1306 H st. ne.

HELP, MEN 15

GOOD steady barber. Good job for right man. Call TE. 4266.

MACHINIST
must be all-around machinist and experienced in small precision parts for an experimental shop in an electronics company. Five-day 40-hour week.
APPLY IN PERSON
MELPAR, INC.
452 SWANN AVE.
ALEXANDRIA, VA.

MACHINISTS
We are looking for better than average men who have been doing high class precision work.
Apply in person
Engineering & Research Corp.
RIVERDALE, MD., WA. 4444

MANAGER UNIT CONTROL
If you are thoroughly experienced in Unit Control, merchandise budgets, and know retail procedure, we offer an unusual opportunity for a capable man with a successful retail background to take complete charge of this department.
EMPLOYMENT OFFICE
3RD FLOOR
Raleigh Haberdasher
1310 F ST.

MEN, READ CAREFULLY
Monday morning, May 22, 10:30 a. m. sharp, I want to talk to 20 men who are really ambitious in securing a position that will give them steady employment the year 'round. In other words, there are no laying-off periods, and consistent income is the income that really counts. It doesn't matter what your past employment has been, all we ask is that you be willing to study and learn as we teach you our work. It will also be necessary that you be willing to get along on $75 to $85 per week, for the first 4 or 6 weeks while learning our work.
You must also be able to give the names of 3 people who will vouch for your honesty and integrity. We prefer men who are married or men who have some measure of responsibility.
I would also like to talk to a few men who are mechanically inclined and who know a good thing when they see it. If you are now attending school, I want to talk to you about opportunity for summer employment.
Therefore, if you are honest and of good character, willing worker, neat in appearance, come and talk with me.
Apply at
2206 Wisconsin Ave. N.W.
(no phone calls)

MEN—Start on a 1 or 2-day trial basis if you wish to determine what an excellent opportunity this is. The Fuller Brush Co. has a few openings in established territories. No experience necessary. Instruction furnished by experienced men. Apply 979 National Press Bldg., 14th and F sts. nw., or call DI. 4477 or DI. 3498.

PARTS MANAGER—Must have parts experience and be able to handle all detail and responsibilities connected with the parts department; top salary plus commission for qualified person. Box M-370, Washington Post.

ROUTE SALESMAN
Opportunity for promising career with leading Alexandria laundry. Secure future with $4000 to $5000 income assured for the man who can produce results. We offer thorough training to man selected; beginning salary $216 month. Must be high school or college graduate between 23 and 40 years of age. Prefer married man with family. Sales personality, sincere interest and desire to develop a career are essential to this job. See Mr. Krumm, or Mr. McCormick. From 4 to 7 p. m. Monday and Tuesday.
BANNER LAUNDRY
901 Oronoco St.

SALESMAN WANTED
to carry as sideline nationally advertised lines, calling on military bases in Maryland, Penn., District of Columbia and part of Virginia. Straight comm. Box M-355, Washington Post.

SALESMAN, inside, hardware & bldg. material exp.; $50 plus. Potomac Empl. Agcy., 2606 Wilson Blvd., Arl. CH. 8060.

SALESMAN, with experience in the wholesale poultry and dairy products trade, to represent Philadelphia firm at the Eastern Shore district and vicinity. State experience and salary. Box M-396, Washington Post.

SALESMEN
Experienced, for well established distributor in Arlington, to sell air conditioning units and a complete line of Frigidaire appliances. Excellent salary plus commission. Apply 85 North Glebe Rd. Arlington, Va.

SERVICE STATION ATTENDANT
(White), experienced, D. C. permit. $45 per week plus commission.
WILLOUGHBY'S SERVICE STATION
4244 WISCONSIN AVE. N.W.

SERVICE STATION ATDS.
$185 mo.; D. C. permit, able to pass physical exam.; white. Miss Day, Personnel Services, 1311 G st. nw. NA. 2116.

SHEET METAL MECHANIC
This job is for a top-notch experimental mechanic who can work stainless steel, make templates, do layout and lofting.
APPLY IN PERSON
Engineering & Research Corp.
Riverdale, Md. WA. 4444

SPECIALTY SALESMEN
Our best salesmen formerly sold Electrical Appliances, Insurance, Real Estate, Books, etc. They are earning much more money with us than ever before in their lives. They enjoy their association with our live sales organization. They have plenty of prospects, who buy on the first call. There is room for YOU here if you are clean-cut, ambitious and energetic, with car for concentrated calls.
APPLY 10 A. M. TO 1 P. M. TO MR. LEE OR MR. ROBESON FOR PERSONAL INTERVIEW
Fort Lincoln Cemetery
3201 BLADENSBURG RD. N.E.

STEWARD, asst., start $50 wk., expr. food purchases, pref. young man. Miss Day, 1311 G St. NA. 2116.

Timekeeper, Constr. Exp.
FIELDS AGCY., EX. 2508
720 Kass Bldg., 711 14th St. N.W.

TRUCK DRIVER
(White), 21 years of age; must have Va. driver's license and be acquainted with the Metropolitan Washington area. Apply 435 Calvert ave., Alex., Va.

WELDER, must be certified for structural steel work. Write Box M-346, Washington Post.

WOOL PRESSER
ALL STATE CLEANERS
2026 RHODE ISLAND AVE. N.E.

YOUNG MAN
Over 21; stock clerk and delivery; driver's permit.
LEWIS LIQUOR SHOP
3249 M St. NW.

YOUNG MEN
wanted as dancing teachers; experience not necessary.
DON PALLINI DANCE STUDIO
2625 CONNECTICUT AVE. N.W.

ALLEN-O'BRIEN PERSONNEL NEEDS
Stenotypist, Cap. Hill; rapid ..$3200 up
Stenographer ....to $216 up
Furniture salesmen, exp. $50
Bank Clerk-Typist $150
710 14TH NW., RM. 408. RE. 7280.

I NEED AN ASSISTANT
to start training immediately for outside executive sales position with national organization. Earnings while training, $75 to $100 weekly. Selling experience helpful, but not essential. Must have car and be neat appearing. Apply 10-12 a. m., and 2-4 p. m. 2911 Bladensburg rd. ne. Ask for Mr. Linett.

HELP, WOMEN 16

Accurate Typists, Young, to $175
Air Lines Reser., Single, $187.50
Cashier, Experienced, $35
Stenos., Young, to $55
Lloyds, 506 Bond Bldg. ST. 2207

ADDRESSOGRAPH-Multigraph opr., 5 days; $40. Potomac Employment Agcy., 2606 Wilson Blvd., Arl. CH. 8060.

ADJUSTMENT INTERVIEWER
EXPERIENCE PREFERRED
5-DAY, 40-HOUR WEEK
DISCOUNT PRIVILEGES
APPLY
PERSONNEL OFFICE
4TH FLOOR
S. Kann Sons Co.

ADVERTISING SALESWORK
We have an attractive opening in our classified advertising department for a woman with sales ability who likes to deal with the public. Duties will consist of assisting advertisers in preparation of copy, soliciting new accounts with all contacts made by phone. A typing skill is necessary. On-the-job training will be given for this interesting and creative work. Five-day, forty-hour week and numerous employe benefits.
THE WASHINGTON POST
PERSONNEL DEPARTMENT
1345 E STREET N.W.

ARLINGTON AREA
Clerk-typist, pref. school exp. ...$250
Recept.-typist, Dr. ofc. $150
Recept.-typist, personnel, 5 d. ..$160
Address.-Multigraph opr., 5 d. ..$40
Fitter, woman's wear, 5 d. $50
Sales ladies, sport wear exp. ..av. $65
Secy., legal ofc. $225
Steno., educational org., 5 d. ..$200
File clerk, some typing, HSG ...$145
Typist, bank, 5 d. $166
Retoucher-recept., exp. on neg. ..$40
Physical-therapist, reg. $190
Bakery clerk, off Mon. $32
POTOMAC EMPLOYMENT AGCY.
2606 Wilson Blvd., Arl., CH. 8060.

ARTIST—$3,000
Knowl. layout, lettering, drawing.
FIELDS AGCY., EX. 2508
720 Kass Bldg., 711 14th St. N.W.

BEAUTICIAN
Experienced. Hours 9 to 6 p. m. Apply in person Larsen's, 1523 Wisconsin ave. nw.

BEAUTICIAN—5401 Annapolis rd., Bladensburg, Md. WA. 9865.

BEAUTY OPERATORS
MUST BE EXPERIENCED
EXCELLENT SALARY AND COMMISSION
5-DAY, 40-HOUR WEEK
APPLY
EMPLOYMENT OFFICE
4TH FLOOR
Lansburgh & Bro.
7TH, 8TH, AND E STS. N.W.

BEAUTY OPERATORS
THE HECHT CO.
SILVER SPRING STORE
Has immediate openings for EXPERIENCED BEAUTY OPERATORS for full or part time. Attractive surroundings with many company benefits, including a 20% discount on your purchases.
APPLY IN PERSON
MONDAY 12:30 P. M. OR TUESDAY 10 A. M.
EMPLOYMENT OFFICE 3D FLOOR
Corner Fenton St. & Ellsworth Dr. Silver Spring, Md.

Bookkeepers & Typists
Excellent openings in fine office; 5 days. At once! Annette D. Tatelman, 233 Woodward Bldg. (15th and H nw.). RE. 5979 or RE. 0286.

Bookkeeping Machine Operator
Thoroughly experienced to operate N.C.R. No. 3000 Machine. Typing required. Excellent salary to intelligent and capable young woman. Air-conditioned office. Pleasant working conditions. 5½-day week.
APPLY TO MR. STEINBACH
Lewis & Thos. Saltz
1409 G ST. N.W.

BOOKKEEPER, $55 WK.
Full charge. Expr. bookpr.-typist, und. 27, $45 wk.; billing clerk, expr., $45 wk.; card punch opr., num. Rem. Rand. See Miss Black (NA. 2340).
BOYD'S, 700 12th, Cor. G

CARD PUNCH OPR.—Rem. Rand pref., num. expr. BOYD'S, 700 12th, Cor. G.

CAREER POSITION
Young woman 21 to 25, single, college graduate or equivalent preferably a native of the D. C. area. This is technical office position which entails contacting the public and offers security and opportunity. 5-day week. Office in Dupont Circle bldg. Call Miss Gray between 9:30 and 4 p. m., DU. 5100, ext. 4.

CLERK-TYPIST—$250
Pref. school exp. & Steno.
POTOMAC EMPLOYMENT AGCY.
2606 Wilson Blvd., Arl., CH. 8060

CLERK
Addressograph-Multigraph Experience
Excellent Salary and Opportunity for a Capable Woman
5-DAY WEEK
EMPLOYMENT OFFICE
3RD FLOOR
Raleigh Haberdasher
1310 F ST.

CLERK-TYPIST, P.B.X. switchboard experience pref., rapid typist, substantial starting salary. State age and education. Box 983, Washington Post.

CREDIT CLERK
Young lady for permanent position in well established financial institution. Must be capable typist. Pleasant working conditions, group life and hospitalization insurance. Vacations with pay, resident of Mt. Rainier or vicinity preferred.
APPLY IN PERSON TO MR. ROACH
3300 RHODE ISLAND AVE.
MT. RAINIER, MD.

HELP, WOMEN 16

CLERKS
Full or part time. Apply between 7 and 9 p. m. Reindeer Frozen Custard, 8430 Colesville Rd., Silver Spring, Md.

CLERK-TYPIST
Permanent, position, 5-day, 40-hour week.
20TH CENTURY FOX FILM CORP.
932 New Jersey Ave. N.W.

CLERK-TYPIST, BETHESDA
PBX-TYPIST, BETHESDA—$35
FIELDS AGCY. EX. 2508
720 Kass Bldg., 711 14th nw.

COLLEGE student or teacher, pleasant healthful work, $540 for 90 days. State convenient time for interview. Box M-349, Washington Post.

COUNTER GIRL
(White.) Between 20 and 30 years. Hours 11 a. m. to 7 p. m. Apply ready for work.
THE LITTLE DUTCH KITCHEN
3623 12TH ST. N.E.

Demonstrators
—FOR—
HOMEWARES
EXPERIENCE PREFERRED
5-DAY, 40-HOUR WEEK
DISCOUNT PRIVILEGES
APPLY
PERSONNEL OFFICE
4TH FLOOR
S. Kann Sons Co.

Drug and Cosmetic Clerk
Experienced; no Sundays; good pay.
EASTERN PHARMACY
13th and D sts. N. E.

FITTER EXPERIENCED
FOR SMALL WOMEN'S APPAREL SHOP. CONN. AVE. EXCELLENT WORKING CONDITIONS. BOX 957, WASHINGTON POST.

FITTER, women's wear; no sewing; 5 days; $50. Potomac Employment Agcy., 2606 Wilson Blvd., Arl. CH. 8060.

GRADUATES (H. S.) 1950
Excellent opportunity for beginner typists, stenos. and bookkeepers. Register now for June employment.
FIELDS AGCY., EX. 2508
720 Kass Bldg., 711 14th St. N.W.

LADIES—22 to 50, part-time sales position will earn you $20 or more weekly. Day or evening hours optional. Real Silk Hosiery, Phone NA. 7356, 10 A. M. to 3 P. M.

LADIES (white), earn $15 weekly in leisure time; no soliciting, canvassing. Write Box 954, Wash. Post.

LADY, well established business house has exceptional opportunity for energetic, educated lady. Permanent. Splendid salary. Box M-352 Post.

LAUNDRY store clerk, part-time. Exp. Apply Arrow Linen Service, 1306 H st. ne.

P. B. X. INSTRUCTION, day class, tuition, $20; night, $25. No placement chg. Mrs. Chandler, ST. 7278.

PRACTICAL NURSE, live in, $125 mo. Miss Reed, 1311 G st. nw.

RECEPT.-TYPISTS
Doctor's, ofc., Arlington $150
Personnel insur. firm $160
POTOMAC EMPLOYMENT AGCY.
2606 Wilson Blvd., Arl. CH. 8060.

SALESLADIES
For suits, dress and accessory departments in our new Silver Spring store. Full and part-time. Interesting position for experienced only.
APPLY IN PERSON
JOSEPH R. HARRIS CO.
1224 F ST. N.W.

SALESWOMAN
Must be experienced only in better dresses for exclusive dress shop in Georgetown. Excellent salary and chance for advancement. References required.
WILHELMINA ADAMS
WISCONSIN AVE. AND P ST. NW.

SALESWOMEN
TO BE ON CALL
To work 9:20 A.M. to 6:05 P.M.
10 A.M. to 4 P.M.; 12 Noon to 6 P.M.
Discount Privileges
APPLY
PERSONNEL OFFICE
4TH FLOOR
S. Kann Sons Co.

SALESWOMAN
EXPERIENCED
SPORTSWEAR
EXCELLENT SALARY PLUS COMMISSION
5-DAY WEEK
EMPLOYMENT OFFICE
3RD FLOOR
Raleigh Haberdasher
1310 F STREET

SECRETARIES
Secy., engineering, good at fig. $3600
Secy., public relations $3300
Secy., construction $3000
Secy., assoc. $3000
Secy., lumber exp. pref. $2860
Additional listings of desirable positions for STENOGRAPHERS in various locations ......$2400—$2600
Typist-Bkkprs. $2400
Typist, radio engineer $2160
WALTER H. KESSLER
Personnel Services, 612 Wash. Bldg. 15th & N. Y. Ave. N.W. ST. 9442

SECRETARY, LEGAL, $3200
Secretary, public relations $2800
Secretary, shipping $2900
Clerk-typist, medical $175
Clerk-typist, beginner $150
NCR, $3000; experienced; salary open.
Clerk-typists, train bkkpr. machine.
Clerks, file, h.s.g. $140
Statistician, experienced $195
Typist, apt figures $40
Clerk-typist, legal $37.50
Clerks-typists (12) ....Top firm.
AMERICAN, 1319 F N.W.
Opposite Capitol Theater.

Secretary-Stenographer
For advertising space, salesman with national news magazine with up-to-date personnel policies. Good typing and shorthand speeds and interest in varied duties are important. For appointment and further details, call Monday-Friday, 8:30-5 p. m. DI. 2900 Ext. 261.

Secy.—Stenos.—Bkkprs.
Unusual choice, excel. positions. Select locations, highest salaries.
ATLAS AGCY., 1420 N. Y. AVE. N.W.

SECY.-RECEP., $3000
Assoc. offices—excl. opprty. CAPITOL HILL SECY., und. 35, $3500, Public Relations SECY., $3800, small stature, pleasing personality. Law secy., exclusive law ofc., $3500. MEDICAL SECY., 5d., attrac., $225. Advertising ofc. stenog., $50 wk. Always excellent openings. (Est. 16 years.) See Miss Young or Miss Smith, ST. 3664.
PERSONNEL SERVICES
1311 G St. N.W., Next Church

Secys.-Stenogs. to $300
Excellent openings in fine offices; 5 days. At once! ANNETTE D. TATELMAN, 233 Woodward Bldg. (15th and H nw.). RE. 5979 or RE. 0286.

HELP, WOMEN 16

SECY., 1-GIRL OFC.—$250
SECY., EDITORIAL—$240
Secy., publicity, $200.
Secy., medical, open.
Secy., junior, $200.
FIELDS AGCY., EX. 2508
720 Kass Bldg., 711 14th St. N.W.

SECY., PRIV.—$2800
Steno., rapid, poised..........$250
MUTUAL EMPLOYMENT SERVICE
1710 G St. N. W. NA. 0954

SHORTHAND review and dictation practice, 6-8 p. m., Mon., Wed., Fri.; $8 per mo. American School, 1319 F st. nw. (opp. Capitol Th.). NA. 6295.

SPANISH-ENG. SECY.
Interesting office. Take dictation in Sp. & Eng. Miss Lee (NA. 2340).
BOYD'S, 700 12th, Cor. G

STATISTICAL STENOGRAPHERS
One full time and 2 part time. Proof of successful experience with previous difficult assignments essential. Give full particulars in first letter, salaries open. Box 969, Washington Post.

STENOGRAPHER
Under 35, permanent position, with national insurance organization, 5-day week, pleasant working conditions. See Mr. Bailey, 418 Woodward Bldg.

STENOGRAPHER
Permanent employment for experienced stenographer under 35; pleasant work in air-conditioned office; group insurance and other employe benefits; 5-day, 40-hour week.
APPLY
SAFEWAY STORES, INC.
1845 4th St. N.E.

STENOGRAPHERS
THE HECHT CO.
SILVER SPRING STORE
Has immediate openings for 2 stenographers who are experienced in taking dictation and doing general office work in pleasant surroundings, with many company benefits, including a 20% discount on your purchases.
APPLY IN PERSON
MONDAY 12:30 P. M. OR TUESDAY 10 A. M.
EMPLOYMENT OFFICE, 3D FLOOR
Corner Fenton St. & Ellsworth Dr. Silver Spring, Md.

STENOGRAPHER FOR NEWSPAPER ADVERTISING DEPARTMENT
Why take a boring job in a dull office, when here's a chance to work in a fast-moving, hard-hitting advertising sales department with something new going on all the time? If you like a placid life, this is not for you. But if you're a fast and accurate stenographer and proud of it, if you like a job that tests your capabilities and keeps you active mentally, phone NAtional 4200, extension 311, and ask for an interview appointment. Experience not as important as speed and drive.

SWITCHBOARD operator and typist, permanent employment, for work in large Lincoln-Mercury Dealership. Must be experienced. Apply Shirlington Motor Co., Shirlington Business Center, Arlington, Va. OV. 4000.

TEACHERS, qualified primary grades
ADAMS TEACHERS AGENCY
Colorado Bldg., 14th & G. RE. 3938.

TYPISTS
For interesting work in front office. Only those seeking permanent positions need apply. Must be able to work 7 a. m. to 3 p. m. one week; 3 p. m. to 11 p. m. the following week.
APPLY PERSONNEL OFFICE
HOTEL STATLER
L STREET ENTRANCE

TYPIST NEWSPAPER OFFICE
This is an interesting clerical vacancy in our Advertising Department. Applicants must possess the ability to work accurately and quickly. The position offers an opportunity for training in a specialized field for someone who is looking for a job that is different. Five-day, forty-hour week, paid vacations, sick leave and group insurance benefits.
THE WASHINGTON POST
PERSONNEL DEPARTMENT
1345 E STREET N.W.

TYPIST ASSOC., 5 D.—$200
Recept.-Typist, 5 D.—$160
Clerk-typist, 5 days, $175.
Beginner typist, $150.
FIELDS AGCY., EX. 2508
720 Kass Bldg., 711 14th St. N.W.

WAITRESS
Attractive and thoroughly experienced. Pleasant working conditions. Excellent tips.
Wakefield Restaurant
1359 CONN. AVE. N.W.

WAITRESSES
Attractive young women between 18 and 35, for positions located in D. C. and nearby Maryland. Salary plus tips, meals and uniforms furnished. Excellent employment benefits. Apply personnel office.
HOT SHOPPES, INC.
1724 H ST. N.W.
NO PHONE CALLS

WRAPPERS
To Be on Call
to Work, 9:20 to 6:05 or 1 P.M. to 7 P.M.
DISCOUNT PRIVILEGES
APPLY
PERSONNEL OFFICE
4TH FLOOR
S. Kann Sons Co.

YOUNG LADIES
wanted as dancing teachers; experience not necessary.
DON PALLINI DANCE STUDIO
2625 CONNECTICUT AVE. N.W.

YOUNG LADIES
3 neat appearing, 18 to 24, to travel to California and return on circulation work. Expenses, drawing account. Transp. furnished. $200 monthly average. Apply 9 to 12. Mr. Mescal, Senate Hotel.

ALLEN-O'BRIEN PERSONNEL NEEDS
Secys.-Stenogs., legal ....to $65
Secy., assn. ....to $250 mo.
Secy., advertising, Sil. Sprg....$52.50
Secy., travel bureau $50
Secy., exp. Arl., good adv....start $60
Clerk-Stenogs. ....to $225
Secy., summer, 9-3 ....$30
Stenogs., pt. time and temp..$1.50 hr.
Electromatic Typist ....$45-$55
Dictaphone Oprs. ....to $200
Clerk-Typists ....$150 to $200
File Clerk-Typist, summer...$40 wk.
Remington Rand Bkprs. Opr.......$50
Gen. Ofc. Clk., some steno.......$50
Bkpr.-Hostess, Sil. Sprg. ......$50 up
710 14th St. N.W., Rm. 408. RE. 7280.

Business Employment
SILVER SPRING
Secy., advertising, 5-day $55
Steno., nice surroundings $40
Bkpr., Rem. Rand opr. $40
COLLEGE PARK—HYATTSVILLE
Steno., Jr., or Sr., excel. surr.; 8:45 a. m. to 4:15 p. m.; 3 wks. paid vac., plus pd. holidays, sick leave and other benefits.
Clerk-typist, Mt. Rainier, 5-day..$40
D. C. AREA
Cashier-typist, real estate; 5-day.$50
Food supervisor, uniform and meals furn.; no nights or Sun..$37
7906 Ga. SL. 1124. Open Mon. -8 p. m.

THE HECHT CO.
SILVER SPRING STORE
Has immediate openings for SALESPEOPLE in
LINGERIE
JUNIOR MISS DRESSES
ACCESSORIES
LINENS
HOMEWARES
Full-time, part-time (26 hours per week), weekends.
APPLY IN PERSON
12:30 P. M. MONDAY AND 10 A. M. TUESDAY—EMPLOYMENT OFFICE 3RD FLOOR
CORNER FENTON ST. AND ELLSWORTH DR., SILVER SPRING, MD.

Professional Placement
Excellent opportunities and good salaries for REG. NURSES, DIETITIANS, MEDICAL and LEGAL SECRETARIES, LAB. TECHNICIANS, DENTAL ASSISTANT. Immediate openings in all these fields.
Register With Us Today
1740 K ST. N.W. RE. 4666.

HELP, WOMEN 16

ATLAS AGCY. NEEDS
Secys., stenos., bkkprs., clk.-typist, ofc. mach. oprs., file clks., bank trainees, PBX oprs., others.
ATLAS AGCY., 1420 N. Y. AVE. N.W.

WOODWARD & LOTHROP
—HAS—
AN IMMEDIATE VACANCY
—FOR—
ASSISTANT FOUNTAIN ROOM SUPERVISOR
20% Discount
Vacations With Pay
Many Other Worthwhile Benefits
APPLY
EMPLOYMENT OFFICE
9TH FLOOR MAIN BLDG.
9:30-6 DAILY

YOU MAY BE the one we are seeking. Avon Products, well known and well-liked cosmetics, will place a reliable woman as neighborhood representative in Silver Spring. Write Mrs. T. Brown, 4506 Manordene rd., Baltimore, Md.

WOODWARD & LOTHROP
—FOR—
AN IMMEDIATE VACANCY
A REGULAR PART-TIME
FOOD CHECKER
20% discount. Vacations with pay. Many other worthwhile benefits.
APPLY
EMPLOYMENT OFFICE
9TH FLOOR, MAIN BLDG.
9:30 TO 6 DAILY

A-1 ADVERTISING SECY.
Start $60 wk.; real future for alert person.
Real Estate Secy., 5-d...........$250
Constr. Secy., 5-d., 1-girl ofc......$50
Trade Assn., steno-recept.......$250
Travel Bureau Secy. $225
Legal Steno., 1-girl ofc. $250
Need 100 new applicants daily; top salaried positions. (Est. 33 years.) Thousands placed. Visit first, Miss Lee or Miss Grant at (NA. 2340)
BOYD'S, 700 12th, Cor. G

COL. LAUNDRY WORKER—Flat assorter, exper. Apply Arrow Linen Service, 1306 H st. ne.

HELP, MEN & WOMEN 17

BEAUTICIAN
Experienced operator. Salary and commission. Heegers Beauty Salon, OL. 4880.

Professional Sales Trainee
21-35, college background preferred. Leading national organization. Leads furnished. U. S. Employment Service, 315 12th st. nw. 10-4 p. m. Ask for Mr. Garrison.

HELP, DOMESTIC 18

COOK-HSKPR., live out, 5½-day week; $25 and carfare. Ladies Exchange, 924 19th st. nw. ST. 1737.

G.H.W. EXPERIENCED. Live in, good cook. No ironing, city references, fond of children; $25. SH. 7232.

HOUSEKEEPER, white, middle-aged, to live in, private home; g.h.w.; no children; references required. For interview, OT. 7983.

WHITE, g.h.w., to live in, no children. For interview, OT. 7983.

SITUATIONS, MEN 19

ARTIST, home furnishings, line and wash drawings, lettering; newspaper background. Box 953, Wash. Post.

YOUNG MAN, Spanish steno, seeks position. Box 951, Washington Post.

YOUNG MAN, colored, experienced, wants position as stock clerk or shipping clerk. LU. 4-3178.

SITUATIONS, WOMEN 20

H. S. STUDENTS and grads (colored) want work, part or full time. Mr. Douglas, Placement Counselor, Public Schools, HO. 2822 or TA. 1784.

PRACTICAL NURSE; child care or O. B. cases; city refs. NO. 8444.

PRACTICAL NURSE, experienced, desires private cases. LI. 6-0442.

SITUATIONS, DOMESTIC 21

CALL AD. 0639 for reliable full or part-time help; also day workers. PRUDENTIAL EMPLOYMENT SERV.

PHONE Eureka Employment Exch. Rec. help any capacity. DU. 6977.

PROXY mother weekends; nurse, sitter; A-1 ref. Googins. JO. 2-7380.

RUPHERS EMPLOYMENT AGCY. has investigated domestic help. HO. 9427.

COL. WOMAN wants laundry by the day. Call DE. 3038.

MONEY TO LOAN 23

ON DIAMONDS, WATCHES, jewelry, silverware and misc. articles. LOUIS ABRAHAM, 3225 R. I. ave. ne.

2D, 3D TRUSTS on D. C. property; 24-hr. service. Mr. Green, National Finance Co., 1014 K st. nw, NA. 6540.

CAPITAL WANTED 24

ADDITIONAL CAPITAL NEEDED
for refinancing excellent liquor business. Interest plus bonus. Best of references. Write Box M-343, Washington Post.

BUSINESS OPPORTUNITIES 29

ADDITIONAL CAPITAL NEEDED
for refinancing excellent liquor business. Interest plus bonus. Best references. Write Box M-338, Washington Post.

BARBER SHOP (4 chairs), for sale. Call DI. 3080.

GROCERY, corner, mixed trade. Well stocked, short hours. Only $1000 down. Ideal for beginner. EX. 2251.

LUNCHEONETTE doing $1600 to $1800 monthly, bargain at $5000; cash deal; must sell because of other interest. Call owner, LA. 6-9822.

MOTOR COURT for sale on Route Number 1 between Alexandria and Richmond, Va. Lovely well established court doing capacity business. For information, call office.
J. LEE PRICE
2303 S. Arlington Ridge Rd., Arl., Va. OT. 7504. OX. 4200.

SILVER SPRING RESTAURANT
In heart of business section. Owner reports approximately $3,500 monthly receipts. Beer and wine served. Long-term lease. Reasonably priced.
YOUNG-BOWERS CO.

BUS. OPPS., OUT-OF-TOWN 30

FROZEN CUSTARD business and equipment, established, will sacrifice for less than $4,000—Write G. R. Brooks 239 Market ave., Waynesboro, Virginia.

PENNSYLVANIA
CALEDONIA STATE PARK. Modern stone hotel with cottages, capacity 65 guests, along Lincoln Highway, west of Gettysburg. Banquet hall, dining room, coffee shop & cocktail lounge. Liquor license. Golf, swimming, dancing, hunting, fishing nearby. 11 acres, 700 ft. highway frontage. Ben G. Heisel, 35 N. George st., York, Pa.

RECORD, RADIO AND APPLIANCE STORE, doing excellent business. Only record shop between Alexandria and Fredericksburg; well equipped TV and radio repair shop incl. Owner's health forces sale. Write P. O. Box 93, Quantico, Va.

UP-TO-DATE Self-Service Grocery and Meat Market, $1500 vol. per week, 5% credit. Colored trade. Apt. available above store. Price $16,000. B. & H. Market, 1201 West Moore st., Richmond, Va. Phone 4-6226.

ROOMS, FURNISHED 34

ALBEMARLE ST.—Large front rm., pvt. bath, phone in rm.; laun. priv., pvt. home; meals opt.; 2 girls, $25 mo. each.; conv. trans. OL. 7006.

CONTINUED ON FOLLOWING PAGE

ROOMS, FURNISHED 34

Continued from Preceding Page

A ST. SE., 314—Large front rm., so. expos. (owner's home); shower; Restaurants close by. $40. FR. 8636.

ALEX.—2 bedrms. with kitch. priv. Will accept child. KI. 8-9110.

AMES ST. NE.—Nicely furn. room for gentleman; conv. to transportation and business. LU. 1-0550.

ARL.—Twin bedrm., pvt. liv. rm. and phone; 1 blk. bus. GL. 2207.

ARL.—2d flr. rm., suit. 1-2 girls or couple; close to Pentagon, Navy Annex and trans. OT. 9286.

ARL.—Nice furn. room, with home priv., for 1-2 empl. persons; 1 block bus. Mrs. Pruitt, GL. 5229.

BILTMORE ST. NW., 1958—Comfortable room, southern exposure; conv. transportation. Gentleman.

BILTMORE ST. NW., 1832—Pleasant twin bedrm.. $55 mo. dbl.; $30 mo. sgle. MI. 8024.

CALVERT ST. NW., 1946 — 1st fl. front; 1 or 2 refined adults. CO. 5572.

CATHEDRAL AVE., nr. Conn.—Overlooks Rk. Cr. Pk. Bed-sit. rm.; pvt. gentile home; man; $35. CO. 8943.

COLUMBIA RD. NW., 1834—Men; dble., $5.50 wk. ea.; sgle., $6 wk.; sgl. beds, shrs., baths; c.h.w. AD. 4330.

CONN. AVE., 1818 19th St.—Large attr. double room; lav. and phone.

CONN. AVE., 5121—Newly dec. rm., twin beds, pvt. bath. EM. 0104.

CONN. AT WYOMING—Lovely large rm. for 2 young men. Ext. phone, shower. $30 ea. NO. 0791.

CONN. AVE.-Wardman, large, cool front rm. for 2 girls; laundry and phone priv. DE. 1506.

CONN. AVE. VIC.—Large front rm., pvt. home; excel. transp. WO. 9081.

CONN. AVE., 2737, nr. Wardman Pk. Hotel—Nicely furn. cor. rm., 2 expos., 2 closets; unl. phone; gentleman; $40 mo. AD. 0517.

CONN. AVE., D. C., nr. Ch.-Ch. Terminal—Detached home; cheerful rm., adj. bath; gentleman. WO. 5121.

DUPONT CIRCLE (1757 Q st.)—Newly dec. single rm. for man; use of refrig.; liv. rm., phone; maid serv. No nagging landlady. Call 5 to 8 p. m.

DUPONT CIRCLE, 1915 N St. N.W.—Front twin bedrm., hot plate; also sgle. rm.

DUPONT CIR., 1632 19th St.—Attrac. single rm.; kit. privs.; maid serv.; $35 mo. WI. 2562.

EYE ST. NW., 1723—Lovely 2d fl. single room, next bath; $35 mo.

GEORGETOWN—Pleasant, comf. rm. for gentleman; conv. State, Navy and Pentagon. DU. 3031.

GEORGETOWN—Single studio bedroom, semiprivate bath, avail. for cultured woman in private home; breakfast privileges if desired. Write Wash. Post, Box M-400, giving something of your background and present interests. Reference exchanged.

GEORGETOWN—Nicely furn. single room, large closet, desk, bookcases; man only; $25 month. MI. 0277.

GEORGETOWN — Comfortable lge. sgle. rm., next bath, in nice quiet home. Genlemen pref. $32. NO. 4735.

GEORGETOWN—Ladies, large, pleasant twin bedrm. in priv. Christian home; conv. and reas. HU. 4678.

GEORGETOWN—Attrac. cool room with fireplace; priv. entr., bath and phone; $60 mo. CO. 9231, till 6 p. m.

GLOVER PARK, 2042 37th St. NW.—Single rm.; empl. person; $25; good transportation. EM. 6303.

HIATT PL. NW., off Park rd.—Conv. 14th and 16th sts. Nice large rm. for 1 or 2. NO. 8002.

INGRAHAM ST. NW., 436—Master twin bedrm., innersprg. mattresses; pvt. bath; lge. cedar closet; comfortably furn.; exp. bus. GE. 3560.

IRVING ST., nr. 13th nw.—For professional woman only; large 2d fl. front room; very large closet; c.h.-w.; $30; unl. phone. CO. 7126.

KALORAMA RD. NW., 2017—Nicely furn. twin bedrm., 2 windows, French door to porch, adj. bath; conv. cars and bus; $20 mo. each. NO. 6695.

LANIER PL. NW., 1725; Apt. 38—Large rm., mahog. furn.; dbl. bed; kit. priv.; lady; $40. CO. 8358.

MASS. AVE. NW., 2110—Large sgle. room; running water; reas.; walk. dis.

N. H. AVE. NW., 1535—Unusually nice single; $9.50 week.

NEW HAMP. AVE. N.W., 5221—Sgle. rm., nicely furn.; cool and comf., pvt. gentile home, expr. bus. RA. 5118.

PARK RD. NW., 1833—Lovely, clean room for young man; tile shower, excellent location; $20. DU. 9874.

PARK RD. NW., 1883—Lovely clean room for young man; tile shower, excellent location; $20. DU. 9874.

PETWORTH—Lge. front twin bedrm., next bath; 2 meals daily; home atmosphere; 2 ladies preferred. Reasonable. TA. 9796.

QUE ST. NW., 1754—Single rms.; running water; $7.50 wk.

QUE ST. NW., 1631, downtown—2 clean sgle. rooms; $6 and $7 wk.

R ST. NE., 18—Nicely furn. small room, 3d fl.; $7 wk. DU. 4983.

RITTENHOUSE ST. NW., 713—Rm.; nr. bus, streetcar, shopping. TU. 1583.

12TH ST. NW., 1214—Large, clean room with kitchenette, stove, Frigidaire and sink. Refined employed adults; $12.50 week.

15TH ST. NW., 1404—Nr. town; nice rm., next bath, $5.50 wk. NO. 9259.

16TH ST. NW., 2034—1 outside, double room, $10 wk. Sharing private bath with adjoining single room. $7 wk. Unl. phone. Also sgle. rm. to sh. with gentleman. $5 wk. DE. 9058.

16TH ST. NW., 3033—Apt. 203, attrac. room, nice apt. bldg., next bath, phone, laun. priv. MI. 0214 evenings.

17TH ST. NW., 3345—Nice rm. for 1 or 2 girls; good transp. Hot plate permissible. DU. 2991.

ADJACENT TO ALEXANDRIA—Young man desires 2 or 3 single young men with similar tastes to live in private residence. Full use of entire house. Gracious living in convenient neighborhood, with transportation by door. Reasonable. Call Mr. Francis, TE. 4997 or NA. 9497.

CATHEDRAL VIC.—Extra large bedrm. with twin beds; gentlemen; unlim. phone; excel. transp. WO. 3685.

COOLIDGE HIGH AREA—Attractive room, 1 or 2 girls, new home; unlim. phone; $7 single, $5 double. GE. 4976.

GEORGIAN HOTEL
1814 G ST. N.W.
Attrac. and well located. Furn. sgl. and twin bedrms.; running water in each rm., mod. showers and baths; free laun. facil. $12.25 wk and up.

HOTEL HAWTHORNE (2124 G st. nw.)—Single, double rooms, all with running water; plenty baths and showers; reasonable rent. RE. 4027.

HOTEL 1440
Rooms, running water, 24-hour phone and elevator service; $10.50-$17 week. 1440 Rhode Island ave. nw.

WARDMAN VIC.—Lge. frt. rm., semi-pvt. bath; Govt. empl. lady. CO. 0548.

COLORED—730 Rock Creek Church rd. nw. Lge. rm.; dble. dressers; suit. for 1-2 empl. persons. RA. 6697.

COLORED—Nice rm., dble. windows, nx. ba.; empl. cple.; priv. LA. 6-7449.

COLORED—Nice single room, some privileges $7.50 week. TA. 1544.

COLORED—Furn. front dble. rm., home priv.; conv. trans. HO. 0034.

COLORED—Furn. rm. for quiet cple. or single person; kit. priv. Conv. transportation. AX. 5584.

COLORED—816 Division ave. ne., nice front room for 1 employed person. Near bus. AX. 7791.

COLORED—2129 L St. NW, rooms for couples; near transp. EX. 9040.

COLORED, 612 10th SW.—Lge. furn. dble. rm., 2 girls or cple. EX. 5767.

COLORED, sgle. rm. nr. bath for gent., pvt. home. LI. 3-4143 after 6.

COLORED—Furn. rm. for 2 men or women, or empl. couple. RA. 2790.

COLORED, lge. rm. for quiet empl. couple or sgle. person; no children; priv. TR. 2515.

COLORED, 205 S St. N.E.—Front twin bedroom, suitable for 2; priv. home; near carline. AD. 9027.

COLORED—1502 P st. nw., large rm. for 2 girls or refined couple; also small rm. for girl or man. NO. 8510.

COLORED—403 Rock Creek Church rd. nw. Single room. TU. 4715.

COLORED—Wyoming st. nw., 1823. Dble. rm., $35; sgle., $25. CO. 8828.

COLORED—Large front rm. for empl. couple; near car and bus line; some privileges. DI. 6003, any time.

COLORED, N.W. sect. Neatly furn. room; empl. lady or man, meals optional; blk. car, bus. DE. 0495.

COLORED, SE.—2 sgle. rms. for 2 refined men; priv.; close tran. FR. 6041.

COLORED, 1033 Lamont st. nw.—Large nicely furnished front room; most privileges. DU. 0616.

COLORED—Eastland Gardens—2 attrac. new rms., one with cooking fac. Christian home. LU. 1-0605.

COL. LILL'S—Rental, sgl., dbl. rm., child. 1920 9th st. nw. AD. 2520.

COL.—Dble. and sgle. rm. in select Capitol View; new home and furn.; privs. AX. 2275 or LU. 1-7551.

COL., 1531 Mass. Ave. S.E.—Furn. bedrm., kit. priv.; $12 wk.; also lge. basement rm., kit. priv., $50 month.

COL.—Plenty rooms; all privs. Taylor Realty, 71 Florida ave. nw. MI 5560.

COL., 501 G ST. SE.—Double room; empl. couple; home priv. TR. 2591.

COL.—Single room in 1st-fl. apt.; home priv.; on bus line. AX. 1480.

COL., 1233 C St. SE.—Man or settled lady; home privs. LI. 3-1553.

COL.—Large front room; 2 men or empl. couple; priv. LI. 3-3942.

COL.—Sgle. rm., pvt. family, for empl. person; conv. trans. DU. 8945.

COL., 243 12th St. N.E.—Attrac. rm., empl. married couple, no children; all privs. $6.25 wk. each. AT. 6038.

COL.—Rooms or apts., all sections. City Room Rental Serv., MI. 9106.

HOUSEKEEPING ROOMS 37

COLUMBIA RD. & 19TH N.W.—3 l.h.k. rooms; Frigidaire, stove, sink; enclosed porch; wash. machine; yard; 2 men or empl. couple. NO. 5072.

COLUMBIA RD., N.W., 1302—Lovely l.h.k. efficiency apt. for 1 person. $16 every 2 weeks. Call TA. 1013.

DUPONT CIRCLE—Double l.h.k. rooms; running water; gas grill; also small apartment. RE. 5322.

F ST. NW., 2147—Studio room; grill; refg.; TV; $10-$15 wk. EX. 0653.

3D ST. NW., 513—Dbl. rm., stove, linens, dishes. No drinking. DI. 2234.

14TH ST. N.W., 4416—Large l.h.k. rm., nicely furn. for empl. cple. or 2 girls. RA. 3002.

DOWNTOWN—Large l.h.k. rm., next to bath; suit. empl. girl. HU. 3991.

ROOMS WANTED 38

PREF. N.W.—Young business girl desires home with congenial family. Write Box 978, Washington Post.

ROOMS WITH BOARD 39

ARL., close-in-Clarendon-Vacancies; excel. meals, good trans. GL. 2106.

CONN. AVE. VIC., ON PORTER—Room for 1-2; in pvt. home; ideal location; conv. transp. OR. 5932.

CONNECTICUT AVE.
2107 S St. N.W.—Attrac. rms.; comf. beds; by wk. or mo. exc. meals; recreation room. TV. HU. 7771.

COMFORTABLE ROOM FOR EMPLOYED MOTHER WITH CHILD. CARE GIVEN CHILD. CONVENIENT TRANSPORTATION. GE. 9285.

DISSIN'S
2013 Mass. Ave. N.W.
Our college students are going home, leaving a few vacancies for both men and women. We serve the finest meals, have the cleanest accommodations; located near excellent transportation.
DE. 9798

FOR A BETTER PLACE
TO LIVE, CRESTWOOD CLUB, 4107 CONN. AVE. EXC. MEALS, SUN. BREAKFAST INCL.; CONV. TRANS.; TV. RATES FROM $47.50. EM. 4074.

QUE ST. NW., 1704—Clean rms., good food, friendly atmosphere; 5 min. downtown; $52.50 mo. NO. 4095.

SLAUGHTER'S—1627 19th st. nw., near Dupont Circle: dble. rms. for young ladies and gentlemen; daily maid service; phone in all rms.; lge. liv. rm. and front porch; card parties; summer beach parties with trans. furn.; bowling teams. We serve a substantial breakfast and dinner in lge. well-ventilated dining rm. every day of the year; excel. trans.; rates reas. HO. 6767.

THE CLUB SHANNON
Double rm., also vacancies to share; excellent selected menu, switchboard service, good trans.; reasonable rates. AD. 8430 2817 Conn. Ave. N.W.

The John Kilpen Hotel
2310 ASHMEAD PL. N. W.
Dble. and sgle. rms.; some with pvt. bath. American plan; excel. meals; home atmosphere. HO. 3566.

WESLEY HALL
Spacious double rms. in remodeled, redecorated bldg.; running water in every room; large closets; dances and free movies; recreation room; Bendix washer; selective menu; $48 to $58.50. 1426 21st st. nw. HU. 3624.

CHILDREN BOARDED 41

ROOM and board in lic. foster home. Boys, age 6-12, mother's care; best of everything; reasonable. WA. 8409.

CHILD CARE 41A

DEL RAY NURSERY
24-hr. care. Children 5 days to 2 yrs. old. Equipped. Outside fenced play yard, separate section for infants. Trained nurse. AL. 5975.

CONVALESCENT HOMES 44

VACANCY in cheerful, licensed rest home for aged, chronic and convalescent; tray service; 2 porches, large yard. LU. 4-4729.

APARTMENTS, FURNISHED 46

ARL., "B. O. Q." liv. rm., 2 bedrms., bath, phone, $120. Ideal for 2-3 men; well located, quiet pvt. home, restricted. OW. 8284.

BUCHANAN ST. NW., 905—1 lge. rm., kit. and bath; utils. furn. TA. 7978 or afternoon, RA. 6441.

E. CAPITOL ST., 712—Large 2 bedrms., twin beds, living rm., kitch., pvt. bath; conv. transp. LI. 3-0022.

GEORGETOWN
1641 WISCONSIN AVE. N.W.
Attractively furnished combination living-bedroom, dinette, kitchen, tile bath (tub and shower), refrigerator; $90 month.
J. McKENNEY BERRY & SON
1363 Wis. Ave. MI. 0513

MT. PLEASANT—Basement apt., 3 rms. and bath, ample space for 2 empl. people, lge. closets, front and rear ent., excel. trans.; no pets or no drinking parties; $80 mo., inc. utils. DE. 3182.

N.E.—Nicely furn. semibasement apt., bedrm., living rm., fireplace, kitchen, pvt. bath, pvt. entrance; $90 mo., with util. Empl. couple; no children or pets. LI. 3-6558 after 6 p. m.

N.W.—3-room basement apt.; private bath, shower and entrance; suitable for two. RA. 6803, after 7 p. m.

SILVER SPRING—Basement apt., conv. to stores and transp.; accom. 2 empl. adults. SH. 2656.

VERMONT AVE. NW., 1324—Nice apt. $17 wk. CO. 5004.

WHITTIER ST. NW., 504—Large, cool, attr. 2-bedrm. apt.; conv. transp.; pvt. entrance; suitable 3-4 girls. $100 mo. GE. 2753.

4TH AND B STS. NE.—Large bedrm., living rm., kitchenette, bath, small back porch; all utilities; $75 mo. for 2 girls. LI. 4-3176.

13TH AND N NW.—2 rooms, kit. and bath; adults only; $80 mo. Apply Leo M. Bernstein & Co., 1415 K st. nw., ME. 5400.

14TH AND B NE.—4 rms. and private bath. Children permitted. $85 month. FR. 0390 or PR. 5119.

16TH ST. N.W., 3517—2 lge. bedrms., liv. rm., din., kit., 4 closets, priv. bath; also 2 lge. bedrms., kit. and din. rm., liv. rm., beautifully furn.; must be seen to be appreciated; priv. home; best N.W. sec., Gov't. or embassy adults.

1803 LAWRENCE ST. N.E. (Woodridge). 2 rooms, kitchen, bath and screened porch; apt. well furnished, newly decorated. Reasonable; 2 employed adults.

LIVE AT THE
TOP OF THE CITY
ALBAN TOWERS
APT. HOTEL
Offers a limited number of 1 and 2-bedroom, air-conditioned apartments consisting of spacious living room, dinette, foyer, kitchen, porch and baths; completely furnished with full hotel service; also hotel rooms, $3 and up.
3700 MASS. AVE. N.W.
WO. 6400

NAYLOR GARDENS
Completely furnished, 2 bedrooms, living room, dinette, k. and b.; mahogany furniture, wall-to-wall carpeting throughout. Deep freeze in basement. Available for 1 or 2 yrs. $150 mo. JOHN H. MILLER, JR. & BRO., NA. 2557.

NEAR MT. PLEASANT
and Lamont st., 2 rooms, kitchen, dinette and bath, available immediately in regular apt. bldg. $90.45 incl. util. Conv. to transp. Frank S. Phillips, DI. 1411.

NR. WARDMAN PARK HOTEL—2606 Garfield st. nw. Living room, dinette, kitchen, bedroom, sun room and bath; everything furn. Employed couple only; $125. Apply bsmt. apt.

STUDIO APT. for empl. cple. or 2 girls, liv. rm., bedrm., bath, elec. ref. and grill; newly decorated, entire 3rd floor of private home, 1½ blocks from Conn. ave. in Chevy Chase, D. C. $75. OR. 1546.

3-ROOM, bath furnished apt., close in NW, $69.50. Available June 1. SAM ROSEY, AD. 2700.

3-RM. APT.—Living rm., bedrm., kit, and bath. Very attractive. ST. 2453.

3 ROOMS; liv. rm., kit., bedrm., private bath. Utilities included. No children or pets. Convenient transportation. AT. 0649.

COLORED—Furn. 1-rm., kitchenette, for refined cple. $16.50 per week. HO. 5960, after 6.

APTS., HOUSES to SHARE 46A

S.W.—Two ladies, age 25-35, to share 2-bedroom modern apt.; convenient to bus line. JO. 3-5068.

HOME to share by empl. widow, quiet, responsible. Pleasant modern house, porches, garden, garage, exc. neighborhood, 4 bus lines, 20 min. D. C., or large bedroom for 2 gentlemen. OV. 3378 eves.

NR. 18th and Columbia Rd.—Share kitch. and bath with one other girl, separate, studio bedrm., linens furn. HO. 3605.

YOUNG MAN to share large apt., in apt. bldg. off Conn. ave. with 2 Jewish men. HU. 8178.

APTS., UNFURNISHED 47

ALEX.—4 rooms, pvt. bath; adults only; $65 mo. TE. 5753.

ARLINGTON, close in—2-bedrm. apt., $95 a mo., includes all utilities. 1st floor. Bus and shopping center nearby. 1410 No. Rhodes st. OX 2211, CH. 6090.

COLLEGE PARK
1 bedroom apt., $81.50; 2-bedroom apt., $91.50, including utilities; convenient to bus and shopping. UN. 7573, SH. 3557 and SLigo 6238.

NEW HAMPSHIRE AVE. and East-West Hwy. (Md.)—Liv. rm., dinette, kit., 2 bedrms., bath; adults only; $92.50, includ. utilities. SH. 3739.

TAKOMA PARK, MD.—5 rms., 2 bdrms., 4 exposures; 2 small children welcome; $92.50. JU. 7-5355.

APTS., UNFURNISHED 47

14TH ST. NW., 3447—3-bedrm. apt., all utils. furn., $117.50 mo. ST. 6621.

GLASSMANOR
3 AND 2 BEDRM. APTS. NEW DEVELOPMENT. ALL APTS HAVE 2 OR 3 EXPOSURES. ALL BEDRMS. TWIN SIZE. FULLY EQUIPPED KITCHEN WITH 36-IN. RANGE AND G. E. REFRIGERATOR. A BEAUTIFUL SUBURBAN COMMUNITY, YET ONLY 15 MINUTES TO DOWNTOWN WASHINGTON. SO. CAPITOL ST. & AUDREY LANE
LO. 3-8100

IMMEDIATE OCCUPANCY
APT. 301, 4400 TEXAS AVE. SE. Two bedrms., living rm., kitchen, dinette and bath; Venetian blinds throughout; $87.50 including all utilities. Janitor service, storage space and laundry facilities in basement. No pets. OUT PA. AVE. to Minn. ave. se., left on Minn. ave. to Ridge rd., right on Ridge rd. to Texas ave., left on Texas to apartment. Keys at janitor's apt., rear 4408.
EDWARD R. CARR
1010 Vermont Ave. NW. NA. 1805.

NORTHWEST PARK APARTMENTS
Offers Private Living Similar to Your Own Home
On New Hampshire Ave. Extended, North of University Lane
Ready for Immediate Occupancy
EXAMINE THESE FEATURES, COMPARE THEM WITH OTHER APARTMENTS, AND BE AMAZED!
1. Private entrances, and broad, private terraces for family living, face a whole mile of cool, wooded parkland . . .
2. Twenty individual spacious layouts of one, two, and three-bedroom units, some with bedrooms upstairs . . .
3. An unusual roadway system provides safety for children, with one-way traffic, and brings the car to your own front door . . .
4. Almost half the units are end units, with sun, air and long views on three sides . . .
5. Masonry walls between units provide complete soundproofing . . .
6. Stair-climbing reduced to a minimum, as private entrances (70 per cent of total) enter directly at ground level.
EXCELLENT BUS SERVICE THROUGH THE COMMUNITY
One bedroom, living room, dining room, kitchen and bath.
$77.50
Two bedrooms, living room, dining room, kitchen, and bath.
$94.50
Three bedrooms, living room, dining room, kitchen and bath.
$112.50
(All Utilities Included in Rent)
Sample Apartment at 443 S. Hampton Drive. Furnished by MALCOLM SCATES
Directions: Drive out New Hampshire Ave. 7/10 of a mile north of the traffic light at University lane to the sign on the property.
For reservations apply to
JAMES C. FINNEY
RESIDENT MANAGER
256 Southampton Dr. JU. 7-9363.

KIRKWOOD VILLAGE
$81.50 TO $85
2 bedrooms, large living room, kitchen and bath, includes utilities. We have a few of these desirable apts. for immediate occupancy. Very convenient to shopping and transportation. Office open until 6 p. m. daily, 2731 Nicholson st., Hyattsville, Md. AP. 2252. To reach: Out Queens Chapel rd. (Mich. ave. extended) to Ager rd., left to apts. By bus, take Lewisdale bus from terminal at Mich. ave. ne.
H. G. SMITHY CO.
ST. 3300

District Heights Apartments
DE LUXE APARTMENTS AVAILABLE JUNE 1 AND FOR FUTURE OCCUPANCY
COMPARE THESE FEATURES AND PRICES
Bright hostess kitchens with dining space. White enamel sinks, 7-cu.-ft. elec. refrig., gas range with separate broiler and heat control; lots of cabinets and closet space; venetian blinds and screens throughout; tiled baths with showers. Master bedroom with sliding-door closet.
GARBAGE DISPOSAL AND EXHAUST FAN IN EVERY KITCHEN
Auto. washers and dryers in basements. Storage facilities; sodded, landscaped lawns; elementary school within walking distance, Vet's preference.
1-Bedroom Apts.—$69.50
2-Bedroom Apts.—$80.00
ALL UTILITIES INCLUDED
Drive out Marlboro Pike to District Heights, left on Gateway Blvd. about 7 blocks to Ramblewood dr., left on Ramblewood dr. about 3 blocks to project. Nr. Andrews Field and Suitland.
OPEN WEEKDAYS, 9 TO 7 P. M. For further information, please call Mr. Sacks, JO. 9-8750.

MARLBORO GARDENS APTS.—One bedroom, $68, incl. all util. and Venetian blinds; immediate occupancy; applications accepted Mon. through Sat., 8 a. m. to 4:30 p. m. Marlboro Gardens, 59th ave. & Marlboro pike.

NEAR 18th and Columbia Rd. N.W.—In practically new elev. apt. bldg., large eff. apt., large living rm., dinette, kit., large dressing closet, bath. Rent $79.50 mo. Also 1 with small bedrm., $95 mo. Call CO. 5715 or ME. 5744.

Parkwood Apts.
FALLS CHURCH, VA.
FEATURES:
1 AND 2-BEDROOM APTS. WITH THREE EXPOSURES in large bedroom. Equipped kitchen with stainless steel sink, exhaust fan, metal cabinets. Large closets. Fenced in play areas, off-street parking. Spacious landscaped lawns. Automatic washer and dryer in each building, individual storage lockers. Janitor service. Bus service at your door.
1-bedroom apts., $80
2-bedroom apts., $95
UTILITIES INCLUDED IN RENT
RENTAL OFFICE ON PREMISES.
Directions—Out Columbia pike to Baileys Cross Rds., right to Glen Carlyn dr. (Parkwood sign), left to office and apartments.
500 VISTA DR.
FA. 1382

TEMPLETON MANOR APARTMENTS
THIS beautiful garden-type development has spacious apartments for immediate occupancy.
1- and 2-bedroom units including utilities; venetian blinds; laundry facilities; off street parking, equipped play area for children; bus pickup in development for elementary and parochial schools. Convenient to churches, and other desirable features.
1-bedroom apts. with dinette, $78.50; 1-bedroom apts. with full dining room $79.50; 2-bedroom apts. $92.50 and $96.50.
DIRECTIONS: Out Bladensburg rd. to Peace Cross, bear right to Edmonston rd. (2nd traffic light), left up Edmonston rd. about 1 mile to large Templeton Manor sign—or Capital Transit trolley to Mt. Rainier, transfer to bus route B-4 to subdivision.
RENTAL OFFICE ON PREMISES. 5433 55TH PLACE—APT. 101—WA. 5286.
Colonial Investment Co.
RE. 8650.

VIEWPOINT By Dave Gerard

"I don't know when I've been to a more beautiful wedding! Just simply beautiful!"

"Counting the food and flowers and incidentals I'd say roughly about $600!"

APTS., UNFURNISHED 47

LARGE 1 and 2-bedrm. apts., 15 min. from downtown Wash. Spacious living room, dinette, modern equipped kitchen, tile baths with showers, storage space; automatic washers and dryers in basement; convenient to shopping and schools. All utilities included in rent.
To reach: Out South Capitol st., over new bridge, left on Suitland pkwy. for 8 minutes to sign reading Suitland, bear right to first apt. on the right. JO. 8-5500.

LARGE 2-bedrm. in S. E. Washington; janitor service and utilities furnished; $90. Call ME. 3526, 9-9.

SILVER HILL APTS., S.E.
New garden type, 1-bedroom apts., $77.50 mo.; 2-bedrm. apts., $90 mo., including util.; conv. loc. HI. 4469.

STRATFORD PLAZA
Spacious 1 and 2-bedroom apt.; new bldg. Out N. H. ave., left on University lane to 8113. See janitor.

THE SAXONY APARTMENTS
Completely AIR CONDITIONED
READY FOR OCCUPANCY SOME APARTMENTS FOR JUNE AND JULY OCCUPANCY
OVERLOOKING ROCK CREEK PARK
1801 Clydesdale Place N.W. at Adams Mill rd.
EFFICIENCY APTS.
with large dressing rooms and complete kitchen
$87.50 TO $92.50
includes all utilities and secretarial switchboard service
Model Apartment Furnished by
ROSSLER FURNITURE CO.
Mrs. Wilcox, Resident Manager, On Premises. DE. 8510.
CHARLES E. SMITH
923 15th St. N.W. ST. 2646.

TWO BEDROOMS, living room, dinette, kitchen and bath, brick duplex, close-in Arlington; $100. No objection to children. JA. 8-8000.

LONG BRANCH APTS.
New mod. 2-bedrm. apts. avail. immed.; $91 mo. incl. all util.; shopping and theater within walking dist. Bus to project. Apply Rental Office, rear 8706 Old Bladensburg rd., Silver Spring, Md. JU. 7-6731.

Washington Circle APARTMENTS
COMPLETELY AIR CONDITIONED
June 1-15 Occupancy
WASHINGTON'S NEWEST DOWNTOWN APARTMENTS
Completely modern. Efficiencies, $79.50 to $91.50, and one bedroom from $106.50 to $131.50. All facilities included. Elevator, storage room, laundry room, receiving room and secretarial service. Sample furnished apartment shown daily, 11 to 5:30. Resident manager on premises. EXecutive 7640. Limited number still available. Now leasing air-conditioned stores.

3 RMS., pvt. kit. and bath, with util. Ch. Ch., D. C. Pvt. house in exch. for part-time housework and care of baby. WO. 7651.

2-BEDROOM GARDEN-TYPE APTS.
NOW AVAILABLE
Living room, dining area, 2 bedrooms, tiled bath and shower, exhaust fan, floor to ceiling closets, with sliding doors; located near Shirley Hwy., outside of Alexandria; combining the advantages of a convenient modern apt. with country atmosphere.
$70.25 and $72.50 Mo.
Inc. heat, hot and cold water For further information call KI. 8-8550

COLORED—2 rms., semi-priv. bath; nice neighbrh.; couple pref. GE. 8161.

CO-OP. APTS., SALE 47A

COLUMBIA HGTS. COOPS.
Choice 1 and 2-bedroom de luxe apts., in a new development close to every convenience. Beat the rent rise, economize. Low down payment. Equity Bldg. Monthly charges much lower than rentals. For details, call Edward Fenlon, DI. 1015. Eves., NO. 1852.
WM. H. SAUNDERS CO., INC.

COLUMBIA HEIGHTS COOPS.
Choice 1 and 2-bedroom de luxe apts., in a new development close to every convenience. Beat the rent rise, economize. Low down payment. Equity Bldg. Monthly charges much lower than rentals. For details, call Edward Fenlon, DI. 1015, Eves., NO. 1852.
WM. H. SAUNDERS CO., INC.

CONGRESS HEIGHTS
Very nice 2-bedroom co-op. apt., attractively arranged. Parquet floors. Near 3 bus lines, shopping center, schools and churches. Reasonably priced and terms.
SOUTHEAST REALTY CO.
1211 Penn. Ave. S.E. FR. 2000

OWNER will sacrifice 2-bedroom de luxe cooperative apt. for quick sale. Best offer. OW. 5955.

COLORED
1915 16TH ST. N.W.
Be your own landlord in this modern apartment house, for only $500 down and monthly payments of $75 and $79.50. Apartments contain large living room, bedroom, kitchen and bath. Call Morris Cohen or Milton Vinnick, 1404 L st. nw. NA. 8036. Eves., TU. 0297.

APARTMENTS WANTED 48

BUILDERS, OWNERS, MANAGERS—Apartments needed for deserving veterans. Please phone AD. 7050. American Legion Housing Committee.

COUPLE with small child desire 1 or 2-bedroom apt. in N.W., furnished. Maximum $85. MI. 8775.

COUPLE, child, desire 2-bedrm. unfurn. Conn. ave. or Mt. Pleasant area pref.; max. $115. HU. 6158.

PROFESSIONAL woman desires efficiency or 1-bedrm. unfurn. apt., in N. W. apt. bld. TU. 3173 or EX. 4120, ext. 2677.

SMALL FURN. APT.—Garden; bachelor, business man and dog. Georgetown or nw. Box 956, Washington Post.

WALTER REED INTERNE, wife and dog want 1 or 2-bedroom unfurnished apt. by July 1. Will lease for year. Box M-390, Washington Post.

1 OR 2-BEDRM. furn. apt. for 3 adults in NW. or near Bethesda. WI. 7685.

COLORED COUPLE desire nice apt.; price no object. DU. 0451.

APTS., HOUSES, EXCH'D. 48A

1-BEDRM. APT., beyond Foxhall Village, rent $44 mo. for house from owner with option to buy. Box M-393, Washington Post.

MOVING & STORAGE 49

ALL MOVING—Experienced, polite white men; low rates. HO. 0290.

B & M MOVERS. Thebest cost less. Move economically and efficiently. CO. 7613; eves., GE. 7527.

BEVENEY TRANSFER STORAGE. LOCAL LONG DISTANCE MOVING. LOCAL PICKUP AND DELIVERY, $3 UP. DU. 3817.

BROWNER'S EXP., light heavy haul. Full or part load; min. $3. FR. 3121.

MARINE VET—Luggage, trunks, light loads; 24-hr. service. AT. 2759.

SMALL OR LARGE LOADS, daily, eves. and Sun. If you load, you save. Reasonable. "GEORGE," OL. 9703.

HOUSES, FURNISHED 50

ARLINGTON—June 12-Sept. 8; air cond.; fenced, wooded lot; 2 bedrms. and bath, second floor; bedroom and bath first floor; Bendix, television. $175 month. CH. 0316.

BRADBURY HEIGHTS—From May 27 through Labor Day. 2 bedrms., rec. rm., fenced yard, sand box; no objection to children; 10 min. Capitol or Andrews Field. Rent reasonable. JO. 8-2659.

CHEVY CHASE, D C.—3 bedrooms, 2 baths, rec. rm.; garage. Near schools and transportation. $200. Box 958, Washington Post.

CHEVY CHASE, MD.—4 bedrooms; 1 block from Conn. ave.; July and August. $150 month. WI. 4620.

CLEVELAND PARK—Pleasant, cool 5-bedroom, 3-bath home with garden; June 1 for 5 or 6 months; $225 monthly. WO. 1606.

FOXHALL VILLAGE—June 10 to Sept. 10—3 bedrooms, 2 baths, screened porches. Nicely furnished. Maid's room and bath. $175 mo. EM. 4851.

GEORGETOWN—Air cooled, 4-bedrm. 3-bath home. June 15-Sept. 15; $225 mo. Children welcome. Terrace and garden. HU. 6181.

SILVER SPRING, attrac. furn. 3-bedrm. home, perm. rental. SH. 2915.

TAKOMA PARK — Brand-new 3-bedroom brick bungalow, June 19-Sept. 5. Reasonable. SLigo 9621.

WESTMORELAND CIRCLE — Bayard blvd., newly decorated 5-rooms-and-bath detached brick, immediate occupancy. Evenings, WI. 0296.
J. LEO KOLB CO., INC.
MI. 2100.

BURLEITH
CLOSE TO GEORGETOWN UNIVERSITY AND MEDICAL SCHOOL. Charming small brick house, 3 bedrooms, lovely modern furnishings, $175 month. Call Mrs. Cunningham, NO. 1925, or HU. 7266.
WALKER & DUNLOP.
Realtors.
Georgetown Office, 3207 O St. N.W.

JULY 9-AUG. 20—4 bedrooms, scr. porch, $175. Falls Church 3307.

MOVE IN TOMORROW—3-bedroom furnished brick in Falls Church, $150. Delightful rambler in Vienna, furnished, $200. 2-bedroom brick, furnished in Alexandria, $120.
EASTMAN & SEAY
Exclusive Realtors. FA. 2620.

NEAR CAPITOL BUILDINGS; liv. room, bedroom, dinette, kitchen and bath with shower stall; twin beds; comfortably furnished; private entrance. OV. 4209.

HOUSES, UNFURNISHED 51

CHEVY CHASE, MD. (8904 Conn. ave., 2 blocks beyond Jones Bridge rd.)—7-room brick, 2 baths, garage, finished recreation room and 2 fireplaces; $175 per month. Fulton R. Gordon, owner; Colorado Bldg., 14th and G sts. DI. 5230 or OL. 4593. Brokers' attention.

PENTAGON VIC.—2-bedrm. duplex, $150, excel. loc., washer. GL. 6973.

BRAND NEW 3-bedroom, 2-bath rambler, exclusive Bethesda subdivision, $187.50.
NORTHWEST REALTY
OL. 6867 or OL. 5211

WANTED TO RENT 53

GOOD, 1st-class residence, by executive and wife, pref. N.W.; large liv. room and dining room, modern kitchen and facilities; 2 bedrms. (will accept more). Must be in good condition, clean, and rent equitable. Box 977, Washington Post.

WE CAN'T AFFORD IT—after 3 yrs. in Berlin—but we want simple home in country, 3 or 4 bedrooms, decent kitchen, on secluded acreage, good route to Old State Dept.; our boys (13, 16) respect property, but are otherwise normal. Have you something we could rent or reach or caretake 1 or 2 years? EM. 3861.

PROPERTY MANAGEMENT 53A

ACCREDITED MANAGEMENT
The CAREY WINSTON CO.
RE. 3733. Realtors. 739 15th N.W.

J. LEO KOLB CO.
for 48 years has been efficiently managing real estate. MI. 2100.

COLORED—SPECIALIZED MGMT. SINCE 1932 R. E. properties. J. H. Greene, 715 Fla. ave. nw. NO. 6146.

OFFICES, DESK SPACE RENT 55

MT. RAINIER, MD.—Modern office building planned; 2d floor available; 3600 sq. ft. For details call WA. 1168.

VERMONT & K N.W.—Nice room, excellent office bldg.; reas. rent., furn. or unfurn. RE. 2201-SLigo 7747.

1830 JEFFERSON PL. (off Conn. bet. M and N.) Large, bright office.

EVANS BUILDING (1420 New York Ave. N.W. — Available immediately; desirable rooms to meet your requirements. PENN PROPERTIES, 474 K st. nw. ME. 1107.

FIRST COMMERCIAL, near 22d and P sts.—4-rm. and bath suite, 1st flr. $75 mo. Gorman P. Young. DE. 4444.

GROUND FLOOR OFFICE. Plenty of parking space. $40 month including utilities. CH. 1000.

UPPER WISCONSIN AVE.
Desirable Office Space.
RANGING FROM $22 TO $100 MO.
A. D. CRUMBAUGH
4908 Wis. Ave. Realtor. WO. 1-3-6-4

GARAGES, SALE—RENT 58

THOMAS CIR. Vic. 1-car garage. 1324 Vermont ave. nw. CO. 5004.

BUSINESS PROPERTY, SALE 60

KENSINGTON needs more stores. We have the building with living quarters that will make a place for some ambitious person. For further information, call Mrs. Haycraft, 1 Conn. ave., Kensington. LO. 5-0357 or eves., LO. 5-0978. Come and see.

COMMERCIAL GROUND
NORTH ARLINGTON
Prominent corner on Lee hwy. about 3,300 sq. ft. For particulars call Mr. Shackelford, NA. 9300. Evenings and weekends, SL. 6608.
BOSS & PHELPS, INC.
1417 K St. N.W.

1ST COMMERCIAL—8-rm. office building and extra lot on Wisconsin ave., near Sears Roebuck. $2000 for my equity. EM. 2684; eves., OL. 3315.

WAREHOUSE SPACE 60C

GOOD WAREHOUSES
1. N. Y. AVE. AREA—6000 SQ. FT. PER FLOOR. 2 FLOORS. CONVEYOR.
2. S. CAPITOL ST. AREA—20,000 SQ. FT., ONE FLOOR.
3. BLADENSBURG AND N. Y. AVE. —20,000 SQ. FT., ONE FLOOR. R. R. SIDING.
4. QUEENS CHAPEL RD.—UP TO 70,000 SQ. FT., ONE FLOOR, R. R. SIDING.
5. MARKET AREA, SW.—6100 SQ. FT. PER FLOOR. 2 FLOORS. ELEVATOR. R. R. SIDING.
6. GEORGETOWN. K ST.—10,000 SQ. FT. OLDER BLDG.; GOOD ADVERTISING LOCATION.
7. VIRGINIA. NO. 1 HWY.—VERY CLOSE IN. UP TO 25,000 SQ. FT.
WEINBERG & BUSH, INC.
1707 H St. N.W., Realtors. NA. 8600

COMMERCIAL SITES 60E

ARLINGTON COMMERCIAL SALE OR LEASE. GEORGE MASON GREEN CO., REALTORS. CH. 3838.

FALLS CHURCH—COMMERCIAL AND LIGHT MANUFACTURING SITES ON WEST BROAD ST. AND S. LEE HIGHWAY. STANLEY R. ROWLAND CO., INC., FA. 3333.

WILSON BLVD.
Close in. 55x333 ft., price reasonable.
L. McGEE KING, Realtor
1561 Wilson blvd. GL. 5273. CH. 5506.

STORES, RENT 61

1515 M ST. NW.—Street level, modern store, heated; downtown; will lease. CO. 8849.

REAL ESTATE LOANS 63A

CASH for 1st and 2nd trust notes including first trust on acreage; quick settlement; white or colored; notes in D. C., Md. and Va. Fulton R. Gordon, Colorado Bldg., 14th and G sts. nw. DI. 5230. Brokers, attention.

FIRST AND SECOND TRUST LOANS
BARTOW REALTY CO., Realtors
1331 G St. N.W. ME. 2495.

LOANS on real estate; 1st and 2d trust; quick service. Henry Salus, est. 1924. NA. 1262. 1104 Vt. ave. nw.

MONEY ON SECOND TRUST
We will buy second trust notes. D. C., nearby Md. or Va.; reas. rates.
NATIONAL MORTGAGE & INVESTMENT CORP.
1312 New York Ave. N.W. NA. 5833

MORTGAGE LOANS, 4, 4½, 5%. No charge for appraisals. MOORE & HILL CO., 732 17th st. nw. ME. 4100.

SECOND TRUST NOTES PURCHASED
WASHINGTON HOUSING CORP.
CALL NA. 4818.

1ST, 2D, 3D TRUST LOANS—NEARBY MD., VA. and D. C. MO. PAYMENTS LOWERED. ADAMS REALTY CO., 905 N. Y. AVE. N.W. RE. 1612

4% LOANS
Financing or refinancing homes or farms. Also all forms of insurance. MRS. MICHELSEN, EM. 2242.

SALE, D. C. HOUSES 64

AMERICAN UNIVERSITY PARK—This attractive det. brick on corner lot has 3 bedrooms, 2½ baths, also den and finished attic; besides many other features. It's a real good house and vacant. Move in next week.
BILLINGSLEY & KORZENDORFER
OR. 2326 OR. 6822 'til 9 p. m.

BRIGHTWOOD
607 Oglethorpe St. N.W.—Large detached brick, living room with fireplace, dining room, kitchen, closed porch on 1st floor; 3 bedrooms, bath, large enclosed porch or bedroom on 2nd floor. Full basement, h.-w. heat, built-in garage; located close to all conveniences.
Thompson & Gray, Realtors
SLigo 6100.

CHEVY CHASE, D. C.
First offering of this immaculate 3-bedroom, 2-bath white brick home, within a few blocks of Lafayette School; first floor has a reception hall, living room with fireplace, modern equipped kitchen, tile bath, side porch; 2d floor, 3 lovely bedrooms and tile bath; stairs to a finished 4th bedroom; detached 1-car garage; basement finished in knotty pine; 9 years old. Priced correctly at $22,950.
W. B. WRIGHT, EM. 5600

CHEVY CHASE, D. C.
$21,950
Excellent prewar brick home, located in a very convenient and popular area; large liv. rm. with fireplace, din. rm., mod. kit., brkfst. rm., large screened porch on 1st floor; 3 bedrms., 2 baths on 2d; storage attic, gas heat; garage.
F. A. TWEED CO.
5504 Conn. Ave. N.W., EM. 1290 'til 9

CHEVY CHASE, near Blessed Sacrament and Lafayette School, 6 bedrms., 2 baths, 28-ft. liv. rm., family size din. rm., breakfast nook, solarium, 2 porches; lot 50x150. $20,000. Thos. L. Phillips. WO. 7900. 3518 Conn.

CHEVY CHASE, D. C.
$34,950
1st offering of this most attractive corner property ideal for doctor or large family. 1st floor has living room, dining room, den, kitchen, 3 bedrooms, 2 baths. 2nd floor, 3 bedrooms and bath. 2-car garage. Lovely garden. A real beauty.
F. A. TWEED CO.
5504 Conn. Ave. N.W.
EM. 1290 until 9 p. m.

CHEVY CHASE, D. C.
$16,500
Detached brick and stucco on a quiet residential street; 8 rooms, oil heat, garage; nice lot. Call Mr. Shackelford, NA. 9300; eves. and weekends, SLigo 6608.
BOSS & PHELPS, INC.
1417 K St. N.W.

CHEVY CHASE, D. C.—$19,500—Living room with fireplace, dining room, den and kitchen on first floor; 3 large bedrms. and 2 baths on second floor; side porch; det. garage; lot 150 ft. deep. Being decorated.
BILLINGSLEY & KORZENDORFER
5211 Wisc. Ave. OR. 2326 'Til 9.

CHEVY CHASE, D. C.
A SPRING BARGAIN
Detached home with three bedrooms two large modern baths, several cedar closets. Basement with beautifully furnished bar and game room. Large backyard. This is one of the best buys in the district.
ROBERT L. McKEEVER CO.
REALTORS
Shoreham Bldg. NA. 4750.

CHEVY CHASE, D. C.—New 2-story white-painted brick Colonial in close-in, convenient location; 1st-floor den and powder room; 3 large bedrooms and 2 baths on 2d; stairway to large floored attic; full basement, slate roof, detached brick garage. Priced for immediate sale. Call DI. 1015 till 9 p. m. WM. H. SAUNDERS CO., INC.

CONGRESS HEIGHTS
2-family brick in desirable location. Each apt. has living room, bedroom, dinette, kitchen and bath. Finished basement with bedroom and bath; gas heat. Convenient to shopping and transportation.
SOUTHEAST REALTY CO.
1211 Penn. Ave. S.E. FR. 2000

GEORGETOWN
NEAR TUDOR PLACE
1ST OFFERING of a newly constructed small brick with traditional Georgian quality. Living room and dining room off stair hall. Appropriate architectural details. Modern kitchen on same floor. 3 bedrooms and 2 baths on 2d floor. Good basement storage. Small garden tastefully planted.
GILLIAT & CO.
DU. 3569 DE. 2770

GEORGETOWN
One of the finest houses with one of the finest locations in Georgetown. Large and light, beautifully proportioned rooms. Shown by appointment.
HOWARD R. McPECK
DE. 9338

GEORGETOWN
NEW LISTING
We are proud to offer this exceptionally beautiful house for sale. From the large drawing room one goes through French doors into a wonderful secluded garden. A large dining room, modern kitchen, pantry and spacious foyer complete the 1st floor. 2d floor consists of 3 master bedrms. and 2 modern baths. 3d floor has 2 bedrms and 1 bath. Beautiful recreation room and powder room at garden level. For appointment to show call Mr. Hazebrook, MI. 3350 or AD. 0520.
D. A. HANES CO., INC.
REAL ESTATE
PROPERTY MANAGEMENT
2003 Que St. N.W. MI. 3350.

GEORGETOWN
FIRST OFFERING
of a 20-ft. flat front red brick; 6 rooms and bath, full basement home; nice garden; alley. Eves. WO. 4845.
J. LEO KOLB CO.
MI. 2100.

SALE, D. C. HOUSES 64

MICHIGAN PARK
Immediate Occupancy
6 rooms, 1½ baths, detached brick home less than 1 year old. Available due to owner leaving town. Excellently constructed and in an outstanding location. This is a fine home. Assume present loans and pay only $95 a mo. incl. taxes and ins.
STEUART BROS., INC.
From 1 p. m. to 9 p. m. call NO 6180

MT. PLEASANT HOUSE—10 rooms, newly dec.; 6 bedrms., full bsmt., oil h.-w. heat; 1 blk. from Mt. Pleasant carline. Bargain. DE. 7365.

SALE, D. C. HOUSES 64

SHEPHERD PARK
(1 Block East of 16th St. N.W.)
New center-hall, just completed; 6 and 7 large rooms, 2½ baths.
1501 ROXANNA RD. N.W.
OPEN DAILY, 10 A.M. TILL DARK
SHAPIRO, INC., ME. 1717. GL. 2400

SHIPLEY TERRACE
Built about 3 years; $11,250; six large rooms, modern bath, storm windows, gas furnace, insulated; just off Suitland rd. and Alabama ave. se. This moderate price and terms should interest you. Eve. or Sun., phone TE. 1768.
L. T. GRAVATTE
1518 K St. N.W. Realtor NA. 0753

NEW TYPE RAMBLERS
Completely different from anything previously built in Metropolitan area. Brick, fully equipped kitchens, 5 and 6 rooms. $12,250 to $12,500.
FREDERICK REAL ESTATE
2151 K St. N.W. RE. 2461.

Bungalow—22d St. N.E.
Comfortable home, 5 good size rooms and bath on 1st floor. One very large finished room on 2nd. Full basement, oil h.-w. h., built-in garage. Corner lot at Evarts st. Priced to sell. Consider trade for income property.
A. D. CRUMBAUGH
4908 Wis. Ave. Realtor, WO. 1-3-6-4

WHAT DO YOU DESIRE?
WE HAVE IT!
In our large selection of homes for sale, we have just what you are looking for. Individual consideration for your individual needs. Large or small, new or old, elaborate or conservative, Colonial or rambler. Let us give you personal attention where it counts most. In choosing a home with a look to future years of pleasure, "Your Dream House" may be at our finger tips. Don't risk missing it. Call us now.
ARLIE L. JOHNSON REALTY CO.
3402 Conn. Ave. OR. 7100 'til 9

MODERN 5-unit bldg., 63 Galveston Place S.W.; income $3,393.48. Price $25,500. Approx. $14,000 1st. Louis Rudden. EX. 5707.

HOME & ROOMING
NEAR DUPONT CIRCLE
Desirable income property, in good neighborhood, priced below market value by owner in ill health: 5 bedrooms, 2 baths, large living room with fireplace, large dining room, 2 kitchens completely equipped. For further information call RE. 6850, 9 'till 9.
Colonial Investment Co.

TWO-FAMILY HOME
Best Woodridge Location
Just north of 20th and Rhode Island ave., close to grade and junior high schools, in strictly white detached home neighborhood: contains two individual 5-room and bath apts.; oil heat, 2-car garage. Ideal home and investment. Licensed and approved: $18,-500. Phone Mr. Blackwood, NO. 6597.
SHANNON & LUCHS CO.
1505 H St. N.W. NA. 2345

"Attention, All Veterans"
This is the house for you! Owner will sell GI. A 9-yr.-old, 3-bedrm. semi-det. brick home just off Minn. Ave. N.E. No need to paint or redecorate, just move in. You have a finished rec. rm. and outside entrance to a full basement. Call ME. 1143 until 9 P. M. J. Wesley Buchanan, Realtor.

Near Nebraska Ave. & 30TH
Very cean prewar detached brick on well landscaped lot. Living room with fireplace, dining room, modern kitchen, powder room, and screened porch. 2d floor—3 bedrooms and tile bath. Gas h. w. h., detached garage. To inspect call EM. 1800.
Chevy Chase Realty Co.

VACANT—$1,250 DOWN
3D AND CHANNING STS. NE. Semidetached 2-story brick; 6 lovely rms. and bath; full bsmt., oil h.-w. h.; nice yards; garage; A-1 cond. Priced to sell this week. ACT TODAY! Call till 9 p. m. weekdays, Sun. 12 to 5.
Wm. Calomiris Inv. Corp.
1012 17th St. N.W. DI. 1655.

NR. 7TH & ALABAMA AVE. S.E.
Modern semi-detached brick, 6 rooms 2½ baths, powder room on 1st floor; gas h. w. h. Priced right for quick sale. Terms.
H. T. RANDOLPH
RE. 2137. TR. 7265.

OPEN 2 TO 6 P.M.
3636 GREENWAY DR. S.E.
A 2-level home, truly designed for gracious living. Features living room, 16x20, with open fireplace, 2 large bedrooms, 1½ baths, dining room 16x17, with fireplace, and French doors leading on to terrace. Large equipped kitchen with breakfast nook. Knotty pine recreation room with attached garage. Large level lot. Priced to sell.
T. PAUL MUDD
LU. 4-4382

UPPER BRIGHTWOOD—Several det. brick homes with powder rm. and rec. rm., from $22,500 to $40,000. Louis Rudden. EX. 5707 till 9.

8TH & JEFFERSON
$2000 DN.—$82.50 MO.
6-room row brick home, 1 bath, with front and rear porches; full bsmt., auto. heat and built-in garage. Call Mr. Balfour (eves. GE. 1451).
LEO M. BERNSTEIN & CO.
1415 K St. N.W. Realtors. ME. 5400

COLORED—1019 Quebec Pl. N.W., Near 13th St. N.W.—Choice, owner-occupied brick dwelling, large concrete front porch, reception hall, living room, dining room and kitchen on 1st floor, 3 good-sized bedrooms and tiled bath on 2nd floor, basement has necessary utilities with hot water heat and built-in garage; house in excellent condition. Price, $13,950, terms arranged. George I. Borger, 643 Indiana ave. nw. NA. 0350.

COLORED
We have 2 choice corner brick homes in lovely Northeast section. Must be seen to be appreciated. Priced right on your own terms.
FIORENZA REALTY CO.
1424 K St. N.W.
NA. 6796 or HO. 3141

COLORED—We have houses in all sections of the city. Reasonable. Thomas W. Parks Co., DE. 1160.

COLORED—$750 DOWN
VACANT—8TH & K N.E.
Lovely semi-detached brick home on K St. nr. 8th N.E. Front porch, nice yard. 6 rms., bath, hot water heat. Don't wait, call now. FIRST NATIONAL REALTY, RE. 3531—AP. 4990.

COLORED—Here is a select home in the Northwest section. May be used as home or for investment. Fully equipped and thoroughly up to date kitchen; six bedrooms; two baths; basement apartment. Each floor has a back porch. Excellent condition. No repairs or redecorating necessary.
ROBERT L. McKEEVER CO.
Realtors
Shoreham Bldg. NA. 4750

COLORED—Franklin St. N.E. Colonial brick, 6 rms. and bath, gas ht. Excel. cond., reas. terms. Louis Rudden. EX. 5707 till 9.

COLORED—2 APTS.
LYMAN PLACE N.E.
2 RMS., KIT. AN BATH EACH
2 REFRIGERATORS—2 STOVES
FULL BSMT., OUTSIDE ENTRANCE
SPOTLESS CONDITION
Call Mr. Ewell (eves., OR. 5378).
LEO M. BERNSTEIN & CO.
1415 K St. N.W. Realtors ME. 5400

COLORED—4100 block 3d St. N.W. 3 apts., complete with kit., stoves and refrigerators. Income $219 mo. Ideal as invest. Priced right. Louis Rudden. EX. 5707 till 9.

COLORED—BROOKLAND
14th and Lawrence Sts. N.E. Beautiful detached 2-story stucco home; 7 lovely rms. and bath, 4 lge. bedrooms, full bsmt., oil heat, lge. beautiful lot, 61x100. Priced to sell this week with reasonable down payment. ACT TODAY! Call till 9 p. m. weekdays, Sunday, 12 to 5.
Wm. Calomiris Inv. Corp.
1012 17th St. N.W. DI. 1655

HOUSES WANTED to BUY 65

SILVER SPRING AND VICINITY
We will pay cash for your home.
WOOD-CONLEY CO., REALTORS
SLigo 5700 till 9 p. m.

SPECIALIZING in sales of N.E., S.E. nearby Md. For quick action, call O'BANNON REALTY CO., FR. 5119.

T. D. BURGESS, VI. 2802
SPECIALISTS
in selling your S.E. home.

DIRECT FROM OWNER—Highest cash for your property. Call Mr. Kitchens, ST. 7365. Eves., VI. 8136.

FOR REAL SERVICE TO SELL YOUR HOME, CALL NA. 7379 TODAY. PAUL P. STONE, REALTOR. 1015 15th St. N.W.

OVER 60 YEARS' SERVICE to local property owners; guaranteed results. Wm. H. Saunders Co., Inc., DI. 1015.

LIST YOUR PROPERTY
with us if you want fast sales and action.
REALTY, INC.
4751 Lee Hwy. at Glebe. JA. 4-1620

SELL YOUR HOME—We have clients, colored and white, ready to buy. LOWE REALTY CO., NO. 8358.

HOUSES WANTED to BUY 65

MAY WE SELL YOUR HOUSE?
Our alert sales department has been chalking up mutually satisfactory sales for many buyers and sellers. We need more houses to sell. Let our next deal be yours.
FREE APPRAISALS
R. A. HUMPHRIES
808 North Capitol. Realtor. NA. 8730.

FROM SELLING through settlement we offer you real professional service. List with us. C. ALLEN SHERWIN, INC. EM. 4450.

WILL PAY CASH
FOR YOUR HOME
White or Colored
WEITZ REALTY CORP.
905 15th St. N.W. ST. 4556.

SPOT CASH
FOR YOUR HOME
COX & CO.
RE. 1633. SLigo 0775. UN. 1528

THINKING OF SELLING?
We need houses for colored clients. REX REALTY CO., 1935 11th St. N.W. AD. 1677.

SALE, SUBURB, HOUSES 67

MARYLAND

BETHESDA
4-bedroom stone, den, recreation room, maid's room. 3-car garage, nearly an acre. Mr. Smith, WI. 7735.

BETHESDA — Conveniently located, attractive detached stone and frame, 6 rooms (3 bedrooms), 2 baths, enclosed porch, garage; will consider trade for smaller house in American University Park, D. C., area. Possession with title. For further details call Mr. White (eves. OL. 8372) with Wm. M. Throckmorton, realtor, DI. 6092.

BETHESDA
$21,500
Modern detached asbestos shingle home in fine location, near Naval Hospital. 1st fl. has lge. liv. rm. with firepl., din. rm., modern all-elec. kit. and lge. screened porch; 2nd fl., 3 twin-sized bedrms., 2 baths, excellent closets and sun deck; also maid's rm. and bath in bsmt.; gas a.-c. heat; built-in garage. F. A. TWEED CO., 5504 Conn. ave. nw., EM. 1290 'til 9

CHEVY CHASE, MD.
1st floor bedroom and den, impressive 7-rm. brick Cape Cod home in a quiet friendly neighborhood. Featuring spacious living room, modern kitchen, 2½ baths, attached garage, large yard for the children. Low down payment.
VICTOR WICKERSHAM
Realtor, OR. 2100 Open 9 'til 9

CHEVY CHASE, $16,950. A lovely roomy home with 3 bedrooms, includes sun room and garage. WI. 6649, eves. OL. 7479.
ALLIED REALTY CORP.

CONNECTICUT AVE. EXT.
Suburban living at its finest is exemplified in this new cool convenient 6-room detached brick and frame house, convenient to all facilities. Spacious landscaped yard. Excellent terms.
VICTOR WICKERSHAM
Realtor, OR. 2100 Open 9 'til 9

GARRETT PARK, MD.
$11,250
LOW CASH PAYMENT
An interesting old home, just reconditioned. Level lot 50x220. Living and dining rooms, kitchen and den. 3 bedrooms and bath. An unusual cottage with lots of comfortable living. To inspect call WO. 2300 until 9 p. m.
EDW. H. JONES & CO., INC.
CHEVY CHASE, D. C.

HYATTSVILLE HILLS—Brick bungalow, fireplace in living room, dining room, 2 bright bedrooms and real tiled bath on 1st floor; plus partially finished attic, full basement, oil heat, storm windows, Bendix washer. Price $13,950. Call WA. 3900 'til 9 p. m. ROBERT S. DAVIS & CO.

HYATTSVILLE, MD.
7-room brick bungalow, full basement, large porch, 2-car garage, recreation rm., maid's rm., large expandable attic. Beautiful landscaped lot, fenced. Oil heat, h.w., summer-winter hookup. Lge. patio and outside fireplace; most convenient to all schools, shopping and transportation. New house condition. MUST BE SEEN TO APPRECIATE. Immediate possession. Priced for quick sale.
STEVEN G. SELF, INC.
SH. 6030. Eves. WA. 5739
8719 Colesville Rd. Sil. Spg., Md.

ROCKVILLE
3 bedrms., 2 baths, bsmt., fenced lot.; 1st fl., liv. rm., din. rm., kit., 1 bedrm or den, bath; 2d fl., 2 bedrms. and bath; bsmt. with Bendix, deep freeze, work bench; storm windows 1st fl. Immed. poss. $13,950. For directions, Rockville 2598.

SILVER SPRING — Ramblers. Fireplace, picture windows, etc. Excel. price. Frank L. Hewitt, SLigo 8900.

SILVER SPRING
Close in, desirable 4-bedroom, 2-bath, brick home, situated on large wooded lot, containing living room with fireplace, dining room, modern kitchen, bedroom and bath on 1st floor; 3 bedrooms and bath on 2d floor; full bsmnt, gas heat, garage, slate roof. Priced to sell today. Call Mr. Cummings.
Philip B. Key Co., Realtor
SLigo 3010 till 9 P. M.

SILVER SPRING, $15,200
G. I. $1500 DOWN
$73 MONTH. Beautiful corner, 3-bedrm. brick Colonial with a 20-ft. living room, fireplace, dining room, equipped kitchen, full basement, with a delightful recreation room with bar and half bath. Hurry on this one!

ATTENTION, G.I.
4-BEDROOM HOUSE, $10,500
WOODMOOR — Heart of Silver Spring—only $1000 down and $49 per month. This house is in excellent condition and is strictly a steal on today's market. Beat the rush, get your offer in first.
Woodmoor Agency, Inc.
SH. 5555. SH. 3575 till 9 P. M.

SILVER SPRING
AN UNUSUAL BARGAIN
A Cape Cod, with living room, dining room, big kitchen, bedroom, bath and den on 1st floor; 2 big bedrooms and bath on 2d floor. Full basement, oil a.-c. heat; large level lot. Close to school, bus and shopping. Priced low—and only $1,500 cash required. It will sell quickly. Call DI. 1015 till 9 p. m.
WILLIAM H. SAUNDERS CO., INC.

WOODHAVEN
RAMBLERS
SEVERAL STONE AND BRICK RAMBLERS NEARING COMPLETION. COME OUT AND SEE THE MOST HOUSE FOR THE MONEY IN THE WASHINGTON AREA.
DIRECTIONS: OUT WISCONSIN AVE. OR CONN. TO BRADLEY, LEFT ON BRADLEY ABOUT 2¼ MILES TO WOODHAVEN ON LEFT.
MR. SMITH ON PREMISES TODAY FROM 1 TO 6
WM. H. SMITH CORP., WI. 7735

3-BEDROOM BRICK RAMBLER
$11,250 G.I.
3 bedrooms, ultra modern kitchen with electric exhaust fan, and garbage unit. American metal kitchen cabinets, 6 large closets, tile bath, gas AC heat. Ideally located in beautiful West Hyattsville. $1250 down, approximately $68 mo. includes taxes and insurance (to veterans) 53 sold, only 3 remaining. This is the last call.
PERRY BOSWELL, INC.
WA. 4500 Open 'til 6 p. m.

A BARGAIN FOR YOU!
GOOD NEIGHBORHOOD
6-rm. brick colonial, almost new. Many attractive features added by present owner who has been transferred. Assume large GI-FHA combination trust. Priced right at $13,950. Call SH. 8010 till 9 p. m.
MONTGOMERY
INVESTMENT & INSURANCE CO.

RAMBLERS—GI-APPROVED
Located in North Chevy Chase, consisting of living room, 15x27, 3 bedrooms, 3 baths, den, kitchen, dining room and recreation room in the basement, storage room. All for $23,450. House to be built on 2 levels, lot 65x150. Ready for fall delivery.
ARLIE JOHNSON REALTY CO.
3402 Conn. Ave. OR. 7100 'til 9

SALE, SUBURB. HOUSES 67

MARYLAND

CAPE COD
KENSINGTON
Detached brick home about 2 years old on lot facing County Park; 1st floor, living room-dining room combination, kitchen, 1 bedroom and tile bath; 2nd floor, 3 bedrooms, 1 tile bath. Priced, $17,250. Exclusive.
F. A. TWEED CO.
5504 Conn. Ave. N.W., EM. 1290 'til 9

A REAL RAMBLER
3 bedrooms, extra large liv. room, 1½ baths, garage, gas heat, good lot. Will go G.I. $18,950. Call
E. M. FRY, INC.
WI. 8700

$16,500 RAMBLER
In desirable Silver Spring location. Brick. 3 large bedrooms with huge closets, fireplace in living room, full basement with fireplace and outside entrance. Built-in breakfast nook.
THE GOSS CO.
Realtor. JU. 7-8211 till 9

BEST BUNGALOW BUY
BRICK—$1550 DOWN
and assume 4% trust payable $65.00 per month, including taxes and insurance. 9 months old. 2 bedrooms, new Bendix washer. Total price, $10,500. A rare buy! Call SH. 8010 'til 9 p. m.
MONTGOMERY
INVESTMENT & INSURANCE CO.

GI APPROVED, $16,950
Detached brick Colonial; large living room with fireplace and screened living porch off rear, family-sized dining room, large kitchen with breakfast space; 3 bedrooms and 2 full tiled baths on 2d floor; stairway to plastered attic; slate roof, copper gutters, downspouts and plumbing; full basement with outside entrance; ½ bath, oil hot-water heat; lot 78½x100. Close to Alaska ave., shopping and schools.
WOODSIDE REALTY
SH. 6440

ASSUME GI LOAN
Owner transferred, must sell at once, lovely 3-bedroom home, only 2 years old. Modern design. Large, fully equipped kitchen, gas heat, new metal storm windows. Asking price $10,500, $1600 down, to good purchaser. Approximately $75 monthly includes taxes and insurance. Call
PERRY BOSWELL, INC.
WA. 4500. Open til 6 P. M.

VIRGINIA

ALEXANDRIA
BRADDOCK HEIGHTS
OFFICER TRANSFERRED
Makes this stately all-brick colonial available, in an area unsurpassed for convenience and consisting of 3 lovely sized bedrooms, tiled bath, attractive living room, with refinement and charm, nice sized dining room, fully equipped kitchen, club room with fireplace; garage; sun deck; landscaped level lot. Priced $19,950.
HUBBARD REALTY CO.
OV. 6549. OV. 1946.

ALEXANDRIA—Excellent neighborhood, adj. Episcopal High School. Remodeled white frame; four bedrooms, two baths; 1½ acres; exceptionally attractive and conv. Owner. TE. 4626.

ALEXANDRIA, VA.
REAL ESTATE
THE M. H. BARRY ORG.
ALL THREE
ARE
SYNONYMOUS
AL. 0078. TE. 2448.

ANNANDALE
3-BEDROOM HOMES
$9,990
$50 DOWN FOR G.I.'S
$63 (approximately) monthly including taxes and insurance. For information, call
RELIANCE HOMES OF WASHINGTON, INC.
Duke St. and Fort Worth Dr. Alexandria, Va. TE. 9112, OV. 8084.

ARLINGTON
CHERRYDALE
Bungalow, $10,950. 1 block to everything. Living room with fireplace, dining rm., equip. kitchen, 2 bedrms. and bath. Full basement, oil heat, garage. 'nuff said!
THE BRANT COMPANY
Wilson Blvd. at Rhodes. JA. 4-1500

ARLINGTON BUYS
MILBURN TERRACE
location. Beautiful fenced lot and across street from modern grade school, 5 nice rooms, equipped kitchen, large tile bath, bsmt. divided into 2 rooms, auto. oil heat. Liberal terms. Asking $12,750. Call OW. 9090.

NR. A.B.&W. BUS LINES
1st-fl. bedrm. and ½ bath; 3 twin bedrms. and tile bath up; full bsmt.; range and refrig.; brand new; rock wool insulation; very good floor plan. $10,400 first trust. Builder asking $15,-750. To see, call OW. 9090.

CLEAN AND ATTRACTIVE
Captivating brick Colonial with many extras. Center entrance; 1st-fl. powder rm., breakfast nook and secluded screened porch; 3 nice bedrms. and tile bath up; big bsmt., oil h.-w. heat; colonel owner has been transferred. Ask to inspect.

4 BEDRMS., 2½ BATHS
Field stone and clapboard; center hall; 25-ft. living rm., h.-w. heat, bsmt. and garage. Choice Lyon Village location. Real bargain price, $23,950.

BEAUTIFUL LOT
Well-built brick Colonial in an area of more expensive homes; 5 beautiful rooms, tile bath, equip. kitchen and a pine paneled rec. room; auto. gas heat; bus and school near. $2500 down. Call OW. 9090.

2½-BATH BRICK
$14,750 buys close-in Colonial with side screened porch. Large living rm. with fireplace, separate dining rm. and modern kitchen with range, refrig. and garbage disposal; complete bsmt.; extra large bedrms. Select own interior color scheme. Call quickly. OW. 9090.

GOOD INVESTMENT
$14,950 for future commercial; lge. house, 100x150-ft. lot, now rented. Lucky buyer gets an income and prospects for considerable appreciation in near future. Substantial cash needed. Call OW. 9090.

OUR BEST BUY!
In the $20,000 price range. One of the best N. Arlington residential sections. A brick Cape Cod that will please the most discriminating buyer, being finished, with 1st-fl. bedrm. and full bath, plus 2 oversize bedrms. and tile bath on 2d floor. Quality features abound! Call for an appointment.
Real Estate Service, Inc.
4763 Lee Hwy., Off Glebe Rd.
OW. 9090

ARLINGTON
CHERRYDALE—$11,950
Charming white frame colonial on a very large lot. 6 rooms and bath, rear screened porch, full basement with ½ bath, outside entrance, detached 2-car garage. Near public and parochial schools. Good value.
ENZOR REALTY CO.
CH. 1000. Wash. Blvd. OX. 2234.

AURORA HILLS
Beautiful view of downtown Washington, from this lovely large 3-bedroom brick colonial, with 1st floor den (18x10.10); full basement with outside entrance, and space for rec. rm., built-in garage, many other features. Call for appointment to inspect. Price $26,500.
J. WESLEY BUCHANAN
Radio Bldg., Arl., Va. JA. 4-1153

CONTINUED ON FOLLOWING PAGE

SALE, SUBURB, HOUSES 67

Continued From Preceding Page

VIRGINIA

ASHTON HEIGHTS

In St. Thomas Moore Parish

Well built brick, slate roof home on beautiful landscaped lot, maple tree and flowering shrubs, side hall plan, 20-ft. living room with fireplace; large screened porch, dining room, 13x13; bright kitchen, breakfast room size; 3 bedrooms, tile bath, 2 large cedar-lined closets, stairway to 3d floor, semi-finished full basement, maid's room and shower bath, detached brick garage, slate roof; excellent neighborhood; 1 block to bus, 5 minutes to Pentagon.

FRED J. GEORGE

GL. 6777 OX. 0141 2173 Glebe rd.

CLARENDON

5-rm. bungalow, plus finished attic, rec. rm., oil h.w. heat; det. garage, beau. yard. Must Sell!

L. McGEE KING, Realtor

1561 Wilson blvd. GL. 5273. CH. 5508.

DEL RAY SECTION

2 lovely all-brick semidetached houses will be completed within 30 days. A real buy at $11,250. $1,100 cash, balance like rent. Choose your color schemes now! To inspect, call

J. LEE PRICE OFFICE

2303 S. Arlington Ridge Rd. OT. 7504 OX. 4200

DOMINION HILLS

Colonial brick home, large living room with fireplace, dining room, equipped kitchen, 3 bedrooms and tiled bath on second floor, full basement, oil a.-c. heat; located on nice corner lot. Owner transferred, must sell immediately. Shown by appointment only.

SEWELL REALTY CO.

14 S. Glebe Rd., at Lee Blvd. OX. 0217 or GL. 1878

FAIRFAX COUNTY

STURDY OLDER HOME

Modernized, immac. and charming, on attrac. landscaped lot with trees, shrubs and flowers; contains large liv. rm. with firepl., large family-size din. rm., kit., den, laundry, 3 bedrms., bath, bsmt. and 2-car garage. Schools, stores and bus within 2 blks. Property also zoned commercial. Bargain. $14,000 and vet. approved. Phone FA. 2122 'til 8 p. m.

COZY BUNGALOW

NEAR SHIRLEY HWY.

Attr. front lawn made for cool summer evenings. This well kept 5 room home, garage, extra rm. in bsmt., HW heat, chicken house and ½ acre. Bargain, $11,950. Will accept GI contract, subject to appraisal.

Phone FA. 1415 'til 8 p. m.

SUBURBAN RAMBLER

GI APPRAISED, $11,500

Attr. new 5-room home, large equipped kitchen, 2 bedrooms, bath, cool screened porch, ½ acre lot with nice trees that shade house. School close. To inspect.

PHONE FA. 2122 'TIL 8 P. M.

CAPUTI REALTY

FALLS CHURCH

New living comfort in this 3 bedroom home with cozy den. A community of folks you will be proud to call neighbors. Where a car isn't a necessity. Close to schools, transportation and shops. Can be bought for $14,200. Inspect this one today.

EASTMAN & SEAY

Exclusive Realtors FA. 2620

MERRIFIELD

½ ACRE

Immaculate asbestos shingle home; large living room with fireplace, family sized dining room, beautifully equipped kitchen, screened rear porch, 3 good sized bedrooms and tiled bath; full basement, oil air-conditioned heat. Bendix washer and dryer; nicely landscaped level lot. A good buy at $15,750, with reasonable cash required.

JNO. J. LOFLIN

8420 Wilson Blvd. GL. 4312. OX. 0575

MT. VERNON BLVD.

Army officer transferred offers this California rambler on very good terms. Consists of 24-ft. living-dining room combination with fireplace, compact all-electric kitchen, Bendix washer, 3 bedrooms and tiled bath on 1st floor; large storage attic, attached garage; lot size 100x125; beautiful neighborhood. Call CARROLL BICKLE, GL. 2056, OX. 0633.

WESTOVER

Close to buses, schools and shops, on quiet side street, 3-bedroom brick home in good condition; has fine shaded porch in back; cool, pleasant living room with fireplace, full dining room, equipped kitchen; basement has outside grade entrance, recreation room and ½ bath; $17,250.

MANNAS REALTY CO.

2116 Wilson Blvd., GL. or OX. 2784

WESTOVER HILLS

5-room, all-brick Colonial; equipped kitchen; close to schools, transportation and shopping. Full basement, oil heat. Price, $11,500; terms to suit. Posession July 1. Call

J. H. BENOIT, REALTOR

KE. 3-6677 or KE. 3-6299

$3000 DOWN

Money spent for this home is money saved. A two-story brick on large, corner lot in Falls Church; completely furnished. This residence has eye appeal, purse appeal and heart appeal. Ask us as to full price and terms. Look it over today. It won't last long.

EASTMAN & SEAY

Exclusive Realtors FA. 2620

NEAR TARA

Very attractive 6-room brick Colonial, full basement, tiled bath, attractive grounds, inclosed with Anchor fence, owner wants quick sale. Priced at $16,500.

ARLINGTON REALTY CO.

2204 Wilson Blvd. OW. 9300

A COUNTRY GEM

VIENNA—$10,500—GI

Lots of trees on a beautiful ½-acre corner; 4 bedrooms, living room, large kitchen equipped; ½ basement, oil h.-w. heat, fully insulated. Nice neighbors; country living. This one will sell fast—here today, but gone tomorrow.

ARLINGTON REALTY CO.

2204 Wilson Blvd. OW. 9300

$1,500 CASH

2-bedroom bungalow in new-house condition; perfect financing and located a little way out on Lee blvd. May go GI at $13,250.

CARROLL BICKLE

GL. 2056 OX. 0633

YOU WOULD MARVEL

at this beautiful red brick Cape Cod, on this large level lot, offering nice-sized living room, large equip. kitchen with dining space, utility room, gas h.-w. heat and auto. washer. 2 nice-sized bedrooms and tiled bath. Finished stairs to unfinished expansion 2nd floor, with plumbing roughed in, arranged for 2 bedrms. Will go GI at $14,500.

REALTY, INC.

4751 Lee Hwy. at Glebe. JA. 4-1620.

BE QUICK, NOT SORRY

and call on this detached brick Colonial, only 3 years old, situated on a lovely wooded homesite 50x189; living room and equipped kitchen and dining room downstairs, 2 good-sized bedrooms and tiled bath up; full basement with oil heat; priced at $12,750 for immediate sale. Veterans contracts invited.

ARLINGTON REALTY CO.

2204 Wilson Blvd. OW. 9300

$1,400 DOWN—GI

4 BEDROOMS—½ ACRE

Nearly new house, in a pleasant community and within walking distance of bus; living room, dining area, kitchen, 2 bedrooms and bath on the first floor, with 2 large bedrooms upstairs; full basement, oil heat, garage, and a lot that shows the owner's loving care. Price, $14,-480; veteran should pay $1400 down and $79 per month.

MASON HIRST

Annandale, Va. Phone FA. 7447 Closed Sundays

5-Rm. Brick Semidet. Home

Large living rm., 2 bedrooms, dinette and equipped kitchen. Full basement, oil burner. Priced at $10,750. $500 to $750 cash will handle.

J. LEE PRICE

2303 S. Arlington Ridge Rd. OX. 4200. OT. 7504.

5 BEDROOMS

All-brick Colonial home with 4 bedrms. and full bath up; 1 bedrm. or den and full bath downstairs; lge. living rm. with fireplace, family sz. dining rm., all elec. kitchen, screened porch, full bsmt. $20,950.

M. T. BROYHILL & SONS.

4624 Lee Hwy. JA. 4-1300.

SALE, SUBURB, HOUSES 67

VIRGINIA

$10,300—3-bedrm. brick ramblers at Chesterfield, 15 min. Key Bridge. Open 3 to dark daily. CHESTERFIELD HOMES. To inspect property, out Lee Hwy. to Wakefield st., guide right on Old Dominion dr. for 3 miles to Birch ave. and our sign, left on Birch to property.

HUGE "H" RAMBLER

The H is on the reverse side and made into a heated glass inclosed porch. 3 bedrooms, 2 tiled baths, very charming living room with fireplace, formal dining room, beautiful equipped kitchen including range, refrigerator, Bendix and dishwasher. Basement with recreation room, large shaded lot, approx. 70x170, very exclusive section. Priced at $28,950.

ARLINGTON REALTY CO.

2204 Wilson Blvd. OW. 9300

$18,500

Charming brick home, ideally located for every convenience, 5 minutes Pentagon, beautiful condition, spacious living room, colonial fireplace, large dining room, ½ bath, beautiful kitchen, large screened living porch, 3 large bedrooms, tile bath, full basement, oil heat, attached garage, large beautiful lot, rear fenced; $5000 cash, balance on excellent terms.

EDWARDS REALTY

KE. 3-5855 CH. 4733

ASSUME G.I. LOAN

on this 3-bedroom colonial. The colonel is moving July 15 and has available at that time a fine home for service personnel. Large liv. rm., full dining rm., huge kitchen, basement.

THE HANES CO.

2040 Wilson Blvd. OW. 2061 CH. 6969

Style That Lives Forever

in this large detached Colonial just off Pershing dr. in exclusive Lyon Park; in the pink of condition. It contains 20-ft. living room with fireplace, family dining room, large equipped kitchen, 3 double bedrooms, oversized bath, 2 screened porches; one is large sleeping porch. Extra features include 2-car detached garage, Venetian blinds, oil hw heat. See this first at only $13,500, with 10% down for veterans.

ARLINGTON REALTY CO.

2204 Wilson Blvd. OW. 9300

3-BEDROOM, BRICK

$14,950

Yes, that's right! This Colonial has a large living room and fireplace, separate dining room, kitchen, full basement and rear screened porch; two blocks from new grade school. First come, first served!

MANNAS REALTY CO.

2116 WILSON BLVD. GL. 2784 OX. 2784

LIVE IN RAVENWOOD

One-half acre homesite, all city improvements. FA. 2976, FA. 0013.

BUNGALOWS, RAMBLERS, ETC.

C. F. WOODROE, INC.

2054 14th St. N., Arlington, Va. OX. 1022 CH. 8100

ACRE and three quarters with large frontage on main highway. Brick house with apartments on first and second floor. Second floor apartment rented. Two car garage with rented apartment above. Excellent opportunity for buyer to use as home or investment property. Rental income now $185 a month. Call Mr. McKeon.

ROBERT L. McKEEVER CO.

REALTORS

Shoreham Bldg. NA. 4750

NEW 2-UNIT BRICK APT. HOUSE

Huge living and dining room combination with fireplace in each apt., large dry basement, separate boilers and hot-water heaters, air-conditioned heat, gas-fired; nice size lot for recreation space, on bus line, schools, churches and stores conveniently close. Priced right for quick sale, good terms.

J. LEE PRICE

2303 S. Arl. Ridge Rd., Arl., Va. OT. 7504. OX. 4200.

PRICED TO SELL

3-BEDROOM BRICK

Only 2 years old, and is conveniently located to grade school, bus lines. Large living room with wood-burning fireplace, family sized dining room, large well-equipped kitchen, screened porch, 3 bedrooms and bath on 2nd floor; stairway to third floor for storage. Full basement with outside entrance; recreation room and ½ bath, gas a.-c. heat. Level lot. Price $17,950. Easy terms.

GEO. H. RUCKER CO.

Realtor

1403 N. Courthouse Rd. OX. 0197

SCOOP!

Three-bedroom, 2-story brick-and-frame home for only $14,750. Large kitchen with refrigerator and new electric range, lovely living room, full-size dining room and side porch; 3 bedrooms up. Full basement, oil heat, new electric hot-water heater. Automatic washer included. Aluminum screened storm sash and venetian blinds. GI contracts accepted with 10% cash, balance at 4%. Make an early appointment to see this one. It just can't last. Call 9 till 9.

OWNER TRANSFERRED

Must sell this lovely large brick home; 21-ft. living room with fireplace, full-size dining room, side screened porch, table-size kitchen with electric range and refrigerator; 3 unusually good bedrooms and tile bath up. Full basement, pine-paneled game room with fireplace. Beautifully landscaped, fenced lot. Should GI with ease at this low price. $16,950. Call 9 till 9.

LURIA BROS.

2300 Wilson Blvd. OW. 8500.

OPEN MONDAY, 2 TILL 8

This won't last, so come to see today. Lovely 3-year-old, 2-story brick-and-frame Colonial. Large level lot, beautiful landscaping; 3 bedrooms, tile bath, large living room and dining room, carpeted wall to wall. Fireplace, all-electric kitchen, aluminum storm sash and screens. Side porch, full basement, de luxe Laundromat. Asking $14,500.

GI Contracts Accepted

Directions: Out Lee blvd. past Seven Corners 1½ miles, turn right to 51d Marshall st., or out Lee hwy. through Falls Church, turn left on Marshall st. to house.

ARFAX REALTY, FA. 1450

COLONIALS, bungalows, ramblers—in every price range and location. Curtis E. Martin, Inc., 120 S. Royal st., Alex., Va. TE. 0233, AL. 6815.

Near Rosemary School

Between the 2 clubs, a fine Dutch colonial on an exceptionally nice lot; downstairs are large living room, dining room, kitchen, breakfast room, den and lavatory; upstairs, 3 bedrooms and bath, oil h.-w. h., built-in garage. Price, $16,950, is a real buy in this fine neighborhood within walking distance of 3 buses, 2 shopping centers, 4 public and parochial schools. Eves. call J. C. Smith, OL. 2084.

SAMUEL E. BOGLEY, INC.

WI. 1320

LARGE RAMBLER

Large 3-bedroom white brick rambler on a wooded half acre in a desirable suburban community, near Falls Church, 20 min. downtown. Compartmented baths, radiant heat; immaculate throughout; 1 year old. Available immediately due to colonel's transfer. Down payment $7000; priced $27,750. Other new ramblers also available. For appointment to inspect call

MALICE & BROOKS

Malbrook, Falls Church 4503

BY OWNER & BUILDER

One 3-b.r. rambler with garage. One 3-b.r., 2-story brick. One 4-b.r. Cape Cod frame. R. J. Stalker, CH. 7698 or KE. 3-5993.

500-ACRE BARGAIN

FAIRFAX COUNTY, $85 ACRE

Don't neglect this one, fine for subdividing in 5 and 10-acre lots; would consider selling one half.

J. Fuller Groom Realty Co.

OX. or CH. 4487.

PROSPECTUS

Sunken living room with fireplace, graceful window space, screened porch on side, full large dining room, equipped kitchen, ½ bath on 1st floor; center hall; upstairs, the master bedroom is about 20 ft. long, with private bath, 2 other large bedrooms and another bath upstairs. Owner asking $22,500.

MANNAS REALTY CO.

2116 Wilson Blvd., GL. or OX. 2784

SALE, SUBURB, HOUSES 67

VIRGINIA

$11,800

Moderate down payment with monthly payments of approximately $70, will enable you to buy this all brick 2 bedrm. bungalow. Living room with fireplace, dinette, equipped kitchen, full stairway to large unfinished attic, oil heat; large lot with abundance of shrubbery, fruit trees and beautiful dogwood.

YEONAS REALTY

GL. 2100. OX. 1243.

SACRIFICE

Because of extreme difficulties in the family you can buy this large brick Colonial at a sacrifice price; spacious living room with fireplace, dining room, equipped kitchen and full basement; upstairs there are just 2 bedrooms, but most houses have 3 bedrooms in the same space. Only $13,500; GI contracts accepted.

ARLINGTON REALTY CO.

2204 Wilson Blvd. OW. 9300

AL BAKER OFFERS THE FINEST VALUES IN VA. HOMES

TE. 7343. AL. 6644.

BRAND new bungalow, just finished, 10 minutes out Shirley hwy. ½-acre lot. Breezeway and garage. Large dining room, equipped kitchen, expansion attic, tile bath, $2000 down. $10,950. No. 174.

MARCUM REALTY CO.

Shirlington Business Ctr., KI. 8-8600.

BY OWNER

2-FAMILY BRICK COLONIAL

2 complete apts. with private entrances consisting of 2 bedrooms, living room with fireplace in 1, combination dinette-kitchen fully equipped and tile bath. Full dry basement with recreation room. Approx. $1000 down with payments depending on financing. $1170 annual income of upstairs apt. For appt., call KI. 8-9395.

CONVENIENCE PLUS

Immaculate all brick Cape Cod featuring large living room with fireplace, attractive dining room, large kitchen, sunny bedroom, hall bath and side porch on 1st floor. On the 2nd floor, 3 large bedrooms, ample storage space and full tile bath. Full basement with rec. room and fireplace, outside entrance, gas a.-c. heat. Lot 50x135. Only ½ block to transportation. 1 block to shopping. Full price $19,000. WILL TRY GI. Shown by appointment only.

YEONAS REALTY

GL. 2100. OX. 1243.

WHITE RAMBLER

39 feet by 61 feet, with all the trimmings! Nice big living room with fireplace, large dining "L," and bright kitchen, beautifully equipped, including charming breakfast nook; 3 nice big bedrooms—one paneled. A really large bathroom with luxurious square tub and its own linen closet! Large utility room; and an inside garage. Just drive in and step right into your hall at the guest closet! Add your decorations because all walls are white plaster and the woodwork natural, even to the kitchen cabinets, gas hot water radiant heat, which is the last word and NO PAINTING EVER REQUIRED OUTSIDE. $25,000 with $5,000 minimum cash for a substantial purchaser.

CARROLL BICKLE

GL. 2056 OX. 0633

3 BEDROOMS—$14,950

VACANT

Attractive brick colonial in good N. Arlington locat.on. Full basement, rec. rm. space and outside entrance, large living room, large dining room, large equipped kitchen. Possibly go GI with only settlement costs and about $75 per month.

J. WESLEY BUCHANAN

Radio Bldg., Arl., Va. JA. 4-1155

REAL ESTATE WANTED 69

I PAY CASH FOR HOUSES OR LOTS. Free appraisal. Scott Sanders, 5121 MacArthur blvd. OR. 5678.

FARMS, LAND, SALE 70

MARYLAND

MONTGOMERY COUNTY, $25,000

40 acres, 6-bedroom country home with large shade trees, on highway; oil heat, fireplace, large basement, inclosed back porch, 2-car garage, large barn, 2 poultry houses, other outbuildings. Land all in growing crops and grass, large fertile garden. Some fruit. Large sparkling spring bubbling out of large rock, ice cold; meadow with stream. Close in. Owner retiring. Seen by appointment only.

JOHN BURDOFT

Colesville, Md., RFD 2, Silver Spring, Md. Call Ashton 3846.

VIRGINIA

WANTED PARTNER with $5000 or stock for 1000-acre stock farm. I will provide land and $4000 for pasture seed, partner to provide stock and management. Write P. O. Box 4005, Norfolk, Va.

TRUE VALUE

Come out where nature works for instead of against you. Some rolling land, some hilly, some grazing, some orchard, some tillable, some historical value. Large trees, some artistic stone walls, old formal garden, a Colonial residence of 9 rooms and 2 baths, servant's house, meat house, stable, cattle barn, henhouse, guest house, stable and corn house, sheep and hoghouse; attractive cottage, another two-story frame dwelling, implement shed and other outbuildings. A cool and pleasant retreat in summer time. Located close to Markham, Va., less than 60 miles from Wash., within a few minutes from Front Royal, Va. Locality is a fruit-growing section. Priced right at $25,-000. Try and match it. Let us show you today.

EASTMAN & SEAY

Exclusive Realtors. FA. 2620.

SEVERAL SMALL FARMS

25-ACRE ESTATE

Beautiful farm for a distinguished gentleman; attractive 12-room brick home, 4 fireplaces, 2 full baths, h.-w.h., full basement; home in good condition; beautiful trees and shrubbery, gorgeous setting, exceptional view; good setback with extra-large spacious lawn; a home of real charm; acreage all in grass. Black-top road; garage, workshop, horse barn and chicken house. Total price, $35,000; $5,000 or $10,000 cash. Make me an offer. About 23 miles from D. C., near shopping center.

5-ACRE FARMETTE

Good 6-room modern home $15,750

15-ACRE FARM

7-room house, several outbuildings; $10,000

35-ACRE FARM

5-room-and-bath home, large chicken house, barn and small cottage, orchard; good location, 15 miles from D. C. Total price, $21,000.

Substantial cash payments on these farms.

Several other good listings for sale.

See me before you buy. For appointment, phone Vienna, Va., 280.

WHITESELL REAL ESTATE

Near Oakton School, Hwy. 123 Closed Sundays.

SMALL FARMS

Out Beyond Atom Bombs

An acre and independence, $590 (no house). Also 1-acre real waterfront lots right on Bull Run, $990. Hunting, fishing and SWIMMING from your own back yard. Plenty of room for chickens, gardens, fruits, etc. You can use your land as soon as you pay the $25 down.

GOOD ROADS

ELECTRICITY

$25 DOWN, $10 A MONTH

35 minutes' drive out Lee Blvd. to Centerville; turn left at traffic light on Route 28 (toward Manassas). 4 miles to our big sign on left. SMALL FARMS. Open every day, 1 to 8 p. m. Every Trailways bus to Manassas passes us. Bring $10 deposit.

LOTS FOR SALE 73

DISTRICT OF COLUMBIA

N.E. OWNER would like to sell a square 50x100-ft. $1,400. Equal to two lots. Large enough to build a duplex, flat or double house. 9 a. m.-9 p. m. VI. 8942.

2 LARGE level lots in an exclusive subdivision in Rock Creek Park. A bargain at 65c a foot.

NORTHWEST REALTY

OL. 6867 WI. 1494

MARYLAND

NEAR Congressional Country Club, over 1 acre, wooded hillside. Terms available. WI. 4805.

VIRGINIA

Contractors & Builders Attention Choice Va. Lots

Myrtle Collins, AL. 2727, OV. 3373.

FALLS CHURCH—Large level corner lot, 16,000 sq. ft. Call FA. 3298.

LOTS AND ACREAGE — In desirable communities. Designed to accommodate ranch style homes; all utilities in; 20 min. downtown. MALICE & BROOKS, Custom Builders and Developers of Malbrook & Holmes Run Park. FA. 4503.

ACREAGE, SALE 75

VIRGINIA

Potential Small Estate

6 acres fronting on lovely Pohick Creek in a secluded colony of fine neighbors. It is this beautifully wooded rolling tract now resplendent with Virginia flora, 25 min. from Wash. via Shirley hwy. Price, $400 an acre. Many other fine acreage tracts available.

DOROTHY G. WOOD CO.

DE. 7135. Eves., OV. 5253, MI. 3022.

Developer's Attention!

50 acres in Va., 6 mi. to District line; water and sewer available; beautiful for subdivision.

JAMES G. WARE, CH. 5124.

LOG CABIN ON SALT WATER wanted, direct from owner, with large liv. rm., kit. and bath, a.m.i., commuting distance. Box M-354, Post.

WOODLAND BEACH, Edgewater, Md. Completely furn. cottage, occupied year around; full basement, garage; large level lot 80x100. $6,500; terms. AL. 0321.

LOTS

ANNOUNCING OPENING OF BEAUTIFUL NEW DEVELOPMENT

OVERLOOKING SOUTH RIVER

LOTS

VARIOUS SIZES AND PRICES

ATTENDANT WILL BE ON THE SITE SUNDAY, 10 A. M. TO 6 P. M.

DIRECTIONS: CENTRAL AVE. TO RIVA RD., ON RIVA RD. TURN AT SIGN "HAMBLETON ESTATES."

LOTS

OPENING OF . . . EXCLUSIVE NEW DEVELOPMENT

ON RAMSEY BAY OVERLOOKING CHESAPEAKE BAY AND SOUTH RIVER.

1 Acre Lots

ATTENDANT WILL BE ON THE SITE SUNDAY, 10 A. M. TO 6 P. M.

DIRECTIONS: CENTRAL AVE. TO MAYO RD., ON MAYO RD. AT THE LITTLE RED SCHOOLHOUSE.

ALSO SEVERAL HOMES

ON SOUTH RIVER. BOTH SUMMER AND WINTER PROPERTIES. PRICE RANGE

$11,000 TO $16,000

WILBUR T. SHAWN

15 School St., Annapolis, Md.

PHONE 8-1800

WATERFRONT, RENT 75B

COTTAGE ON BAY, furnished, by week or season. KE. 3-4960.

LAKE JACKSON CABIN, new, a. m. i.; 8-ft. refrig., 4-burner electric stove, fireplace, float, beach. Owner, JA. 4-0587.

ORLEANS, CAPE COD

New, secluded, furnished cottages on waterfront; children's beach, elec. kitchen, bath, 30-ft.-long living-dining rooms, picture windows, fireplace, furnace, screened porch, boats. Studio apt. for 2, $65 per wk.; 2 bedrooms, $100 per wk.; 3 bedrooms, $115 per wk. J. W. Carpenter, E. Orleans, Mass.

LAKE JACKSON CABIN, new, a. m. i.; 8-ft. refrig., 4-burner elec. stove, fireplace, float, beach. Owner, JA. 4-0587.

WATERFRONT—Cottages for rent, by the week or by the month, on Chesapeake Bay. Good beach and fishing; electric ice box, gas stove. OTIS W. DOUGLAS, Jr., Reedville, Va.

WANTED by the family for the season, cottage at Breezy Point, Neeld Estate, or vicinity; excellent care guaranteed. EM. 3232. 3215 Macomb st. nw.

VACATION PLACES 75C

WOODLAND BEACH—New cottage, 3 bedrooms, living room and kitchen, 2 big porches. $45 week. CO. 4506.

VIRGINIA BEACH, VA.—Attractive 2-bedroom apartments available June 1, by week or month. 200 feet from ocean, at fashionable north end, near SURF CLUB. Completely furnished. Maid service available. Apply P. O. Box 54, Virginia Beach.

DOGS, PETS, KENNELS 76

BOSTON TERRIER, male, 3 mo., AKC reg., well marked, partially house-broken. WI. 0270 eves., Sunday.

BOXER PUPPIES, 9 wks., AKC reg., $80 up. SLigo 6758 after 6 p. m.

COCKER PUPPIES, 9 wks., beautiful; A.K.C.; parti.; wormed. FA. 6974.

COCKER SPANIELS — Outstanding quality for those who want the best. OR. 8683.

COCKERS — Nine weeks, red and white, parti. AKC. LO. 5-8437, aft. 6.

FRENCH POODLE PUPPIES, standard, black. A. K. C. reg. WI. 3727.

LEAVING town, last of litter lovely Irish setters, AFC. $25. SH. 8502.

PUREBRED COCKER puppies, buff and white, AKC reg. parents; Grandsire intl. champion. Call HO. 1565.

WIRE-HAIRED FOX terrier pup, female, 8 wks.; champion sired; AKC. FR. 5700, extension 504 (home).

HORSES, LIVESTOCK 76A

BAY GELDING, 16 hands, 5 gaited, 10 years, $80; Morgan mare, registered, 15 hands, $300; Morgan filly, registered, $200. Can be seen near Chain Bridge. OR. 8128.

SALE MISCELLANEOUS 78

AIR CONDITIONERS

Brand new 1950 models, ½ and ¾ h. p. window models.

THE LOWEST PRICES IN TOWN

David Roberts Sales Agcy. LI. 4-2660.

AIR-CONDITIONERS, Carrier, ¾-horsepower, floor type, excellent condition, $225. AD. 1182 or CH. 8982.

AIR CONDITIONER—GE, for home or office, in exc. cond. Model 21FB70. KI. 8-7176 after 2 p. m.

AIR CONDITIONER, Carrier, ¾ h.p., console, just serviced, $195. OV. 3298.

AIR CONDITIONERS—Complete stock new, used and rentals, up to 20% discount on nationally known makes; complete installation and service facilities. Responsibility is as important as price. Insist on time-proven dependability; our 75th year at the same location. A. S. JOHNSON CO., HU. 5300.

AIR-COND.—1949 Philco, window model; ½ hp.; cost $350, sell $225. EM. 4738.

AIR CONDITIONERS, used, window type, ½ h.p.; $135. OW. 5448.

AIR-CONDITIONING UNITS, ¾-h.p., new. Seal unit, 5-year warranty. $265 cash. Call CO. 3483; eves., FR. 8183.

AIR CONDITIONERS—Drastic price reduction on new models, for cash buyers. PARAMOUNT CO., 2150 Georgia ave. nw., established 1929. HU 4800. Ample free parking.

Air-Conditioning Units

New 1½-ton typhoon, $560.

New 2-ton typhoon, $610.

Available for immediate delivery.

BOSWELL BURKE CO. WA. 8400.

ANTIQUES—Marble top table, $40; gilt mirror, $10; double bed, walnut, $25; marble top bureau, pine night table. FA. 1276.

ANTIQUE mahogany bedroom and dining-rm. furn. OV. 0077.

ANTIQUES—Primitive, iron stone, school benches. Special Vic. side chair, $16. Four Winds Farm. Dealers welcome.

BABY CARRIAGE, Collier Keyworth. Excel. cond., $20. SLigo 4036.

SALE MISCELLANEOUS 78

BABY CARRIAGE, Thayer, collapsible, small crib and mattress, Detecto scales, $40 for all. NO. 2981.

BABY CRIB, new, still in carton, $20. TA. 0879, 9:30 to 1. Will deliver.

BABY FURNITURE—All kinds; cribs, $12.95 up; carriages, $8.95 up. I. C. FURNITURE CO., 1353 H st. ne.

BASINS

New, complete with spigots and trap, $13.50; also new close-couple toilets and tanks, $19; new toilet seats, $3.49. ACE WRECKING & BUILDING MATERIAL CO., 4002 Minnesota ave. ne., LU. 4-0500.

BED LEGS—For coil or box springs; convert to a Hollywood bed. We install. SLigo 9594.

BED, dble., maple; spring and mattr.; exc. cond.; $50. FR. 7278, aft. 6 p. m.

BOWLING BALLS, Brunswick, duck-pin, weight 3-12, cost $7.75 each; bag cost $4.50; best offer. DI. 4938.

BRIC-A-BRAC, Spode china, crystal, beer steins, luster, Chinese dishes, etc. No dealers. MI. 7444.

BUFFET, modern mahogany, 54 in. long, perfect condition, $55; 1 mahogany extension table, 4 dining room chairs, 1 infra-ray lamp. GL. 4256.

CERAMICS—Most types of firing by well exper. person. Unusual greenware (own molds). Reas. TU. 2333.

CHAIRS, steel posture typewriter chairs; reconditioned like new. Originally $25; now $7.50. H. BAUM & SON, 616 E st. nw.

CHEST OF DRAWERS, new, 5-dr., $14.95; 4-dr., $12.95; mahog. cor. cabinet, new, $59.95. See daily, 2411 Mt. Vernon ave., Alex., Va. OV. 4932.

CHINA—Rare Limoge. Made for Gump's, San. Fran.; 75 pcs., $190. WO. 6213.

COMBO-DRUM, including cymbals for small band; reasonable. TU. 3599; ask for Paul.

DEEP FREEZE—Twin barrels, capac. 9 cu. ft.; good cond.; $95.

DEXTER BOOK FOLDER, 30x44 inch, 32-page. Serial No. 7398. Complete with motor and controls. Ideal for small plant. Good condition. $450 on our floor. The Democrat, Warrenton, Va.

DIAMONDS—Lady's sol. ⅓ ct., $75; lady's ⅝ ct., $150; man's ⅞ ct., $225; lady's blue white 1½ ct., plat. set, baguette sides, $375; man's finest color 2 ct., $500; lady's perfect 2¼ ct., $700. All prices include mountings. Trades accepted. Livingston & Co., 1423 H st. nw. ME. 3440.

DINING RM. SUITE, 9-pc. walnut; real bargain, $75. EM. 7792.

DINETTE SUITE, Daystrom, table, 4 chairs, good cond; also baby bathinette. SH. 2344.

ELECTRIC STOVE, Frigidaire, $60; TELEVISION, Hallicrafters 10-in., $75. Phone 1197 Laurel, Md.; write Lieut. Col. G. H. Foster, Hq. 2d Army, Ft. Meade, Md.

F-E-N-C-E

Chain-link, all posts set in cement. Safety Fence Co. Call LU. 4-4370 or LU. 4-4371 any time.

FREEZER LOCKER space for rent, $10 for 6 mos. Reserve yours now. OW. 5448.

FURNITURE UNCLAIMED

Modern blond vanity, lge. mirror	$46
Hideaway bed	$115 and up
Oss. & Occ. chairs	$10 and up
2-pc. liv. rm. sets	$40 and up
Hollywood beds	$39 and up
Buffet	$8 and up
China cabinet	$16 and up
Sewing machine	$14
Coil spring	$5 and up
Roll-away beds	$16

FREE DELIVERY

OPEN NIGHTLY UNTIL 9 P. M.

HOFFMANN UPHOLSTERERS

2433 18th St. N.W.

FURNITURE for quick sale. Walnut dresser, with matching chest; overstuffed chair; kitchen stool, drop-leaf typewriter stand. HU. 8834, Apt. 782-A, 1413 Saratoga ne.

FURN.—Sofa chair, chrome dinette set, twin chest of draw., desk and chair, prac. new washing mach., roll-away bed, misc. furn. and toys; moving, must sell. JO. 2-3539.

FURNITURE — Simmons Hideabed, etc., exc. cond. SLigo 8843.

FURN.—Double bed, mahog., $25; odd chrs., end tble., $5; painted bk. shelf, $5; golden oak dresser, $2. FA. 1276.

GAS RANGE, 4-burner, with side oven, $35. GE. 6729.

GAS RANGE, 4 burner Detroit Jewel, with oven. Exc. cond. $20. SLigo 4036.

GAS RANGES, all sizes, new, used; credit, installation. PEERLESS SALES, 2237 Ga. ave. nw. DE. 5670.

GAS RANGES, apt. size, were $89 and $98. Now cash and carry, $69.50. Acme Stove, 1011 7th nw. NA. 8952.

G.E. flatplate ironer and Westinghouse laundromat. HU. 5918.

IRONER—Simplex, $30, or best offer. CH. 1234.

KITCHEN TABLE (porcelain top), 4 chairs, like new. $22.50. MI. 3755.

LUMBER

We have the largest stock of the finest framing lumber from many wrecking jobs. Flooring from $25 a thousand; 3-in. lumber sold for the price of 2-in., priced from $40 a thousand. ACE WRECKING & BUILDING MATERIAL CO., 4002 Minnesota ave. ne. LU. 4-0500.

MIMEOGRAPH MACHINE, model 90, 3 yrs. old, used very little. Excel. condition. EM. 1281, 9 a. m. to 5 p. m. weekdays.

MOVIE PROJECTOR, Bell & Howell, Filmosound, 16-mm. De Luxe model. Sound and silent. For home or auditorium, $250. LO. 3-8477.

PHOTO ENLARGER, mod. 250; dryer, develop. tanks, 3 pans, 2 tongs; 5 mo.; $50. DE. 9715, Miss Faith Kelly.

PIANO, apt. grand, walnut case, excl. $400 or offer. JA. 2-2865, after 5.

PIANO, Laffargue upright, recently completely overhauled; excellent tone and case $130. WI. 5607.

PIANO, Knabe grand, excellent tone and condition; dark walnut finish; $700. Call eves., OR. 8128.

PIANOS—New Lester Betsy Ross spinet; $20 deposit, $10 monthly. ST. 6300. PIANO MART, 1015 7th st. nw.

PIANO, DeMoll, baby gr.; good cond. $250. Sz. 5 boy's clothing. WO. 3277.

PIANO, small upright, mahogany, $50. OV. 0077.

PIANOS—Clearance of reconditioned grands. Such famous makes as Knabe, Steinway, Lester, Wheelock, from $695. Liberal allowance for trade-ins. Convenient terms. Kitt's, 1330 G st. nw.

PIANO—Knabe parlor grand, mahog. case; excellent condition. Forced to sell; $800. SLigo 9456.

PIANO—BEAUTIFUL BLOND mahogany console upright, Kohler & Campbell, 1 year old; cost $890; sacrifice. Free move and tune. Ashton 5533.

PIANO, used; full keyboard spinet; $295. Also other values. JORDAN'S, corner 13th and G sts. nw.

PIPE (USED)

STRUCTURAL STEEL ANGLES, CHANNELS, RADIATORS, PLUMBING FIXTURES.

WASH. RAG & BAG CO.

215 I ST. N.W. DI. 8007

PLASTER BOARD

New, 4x6, 90c; 4x7, $1.05; 4x8, $1.20; 4x9, $1.35; 4x10, $1.50. ACE WRECKING & BUILDING MATERIAL CO., 4002 Minn. ave. ne. LU. 4-0500.

RADIO, Emerson portable, electric and battery; perfect cond.; $25. DE. 9715, Miss Faith Kelly.

RIFLE, sporting, 0.36 caliber, Mauser, good cond.; best offer. Office phone EX. 1940, Ext. 54.

REFRIG., GE, 8-ft., new, 1950; never used, cost $240. Offer. OL. 3507.

REFRIGERATORS FOR RENT

New 1949 and 1950 models. All makes, all sizes; 20c PER DAY AND UP. Amount paid in rent may be applied to purchase if desired.

CRAMER, INC., OR. 3424

REFRIGERATOR, economical Electrolux, about 10 cu. ft., good condition, $60. OL. 4536.

REFRIGERATORS, used, reconditioned, fully guar., $40 and up. 2227 Nichols ave. se. LU. 4-0021.

REFRIGERATORS—Drastic price reduction on new models, for cash buyers. PARAMOUNT CO., 2150 Georgia ave. nw., established 1929. HU 4800. Ample free parking.

REFRIG., G.E., 7½ cu. ft.; $40; good condition. JA. 4-1017.

REFRIG., used, exc. cond. Guar. and deliver. $39.95 and up. OW. 5448.

REFRIG.—Gas, 6 cu. ft., Electrolux; excellent cond.; $50. RA. 6841, 6 to 8.

RUG, reversible, wine, 10x12; 1 9x12; 1 green fiber, 9x12. Good cond. KI. 8-6908.

RUG, American Persian Oriental, rose shades, 9x12; perfect condition, $150. Call OR. 4734.

RUGS

Unclaimed—11 summer rugs, 1 Karastan, 9x15; 1 green twist, 9x15; some plain broadlooms, 17 large and scatter Orientals and several hooked rugs. Real bargains.

MANOUKIAN BROS.

CLEANERS, APPRAISERS

RE. 4883. 1216 Conn. Ave.

SCALE-ELEC. COMPUTING

(Sanitary). Almost new. Sacrifice. $150 or best offer. LI. 4-7532.

SCALES Toledo computing, R.C. elec. soda cooler (2), 6 ft. gondolas (1) 8 ft. and 15 ft. ice display case, 20-gal. auto. water heater. 925 4th sw.

SEWING MACHINE, Singer, flr. mod., reconverted; cost $149, best offer. DI. 4938.

SEWING MACHINES—Singer RB console, $69; AA-1 bankrupt stock, portables, $59.50. 915 10th st. nw. EX. 6844.

SALE MISCELLANEOUS 78

SEWING MACHINES

These machines will be sold quickly because these prices are ridiculous for such fine machines. Monday and Tuesday only! Singer electric consoles $69.50 with attachments. Nice electric portables $35. 3812 Lee Hwy. CH. 4914.

SOFA-BED—Practically new, $40. OL. 8254.

STUDIO COUCH, light blue frieze, excel cond., $50. SLigo 3083.

TABLE—Drum walnut; also matching lamp; reas. CH. 1234.

TIRES, factory recond., all siz., $3.45; 6-mo. guar.; used truck tires, $6.95. Free parking weekdays. Sun. till 8 p. m. All-Service Tire Co., 3234 Ga. ave. nw. RA. 9850.

TRAILER—'46 La Salle house, 28 ft., with 18x8 inclosed rm., compl. equip., furn. on lge. well shaded lot. Priced reas. TE. 4832. TE. 8693.

VACUUM CLEANER, Singer, 3 mos. old, perf. cond., $70. TA. 8797.

WASHING MACH.—Easy spin dry, family size; alum. tub; perfect cond., $95. OW. 6336.

WASHING mach., Easy Spindrier; excellent condition; reas. JA. 4-0548.

MISCELLANEOUS WANTED 79

AM INTERESTED in buying silverware, any cond.; jewelry, bric-a-brac china and other household effects. DORA KRUPSHAW MILESTONE 1438 Wisc. Ave. N.W. NOrth 0300.

ANTIQUE JEWELRY — Silver, diamonds, dental gold, gold watches. Cash, SCHILLERS, E st. at 9th st. nw.

FURNITURE—Highest cash prices for entire household, contents or part. Call MR. KING, any time, UN. 1587.

BOOKS—Bought, all kinds, any quantity, and removed at our expense. ALBION BOOK SHOP, 1768 Penn. ave. nw. ST. 6698.

CAMERAS, Leica Contax, Rolleiflex; also movie, incl. access. urg. wanted. Mr. Weiss, 926 D st. nw. RE. 2436.

FURNITURE WANTED AT ONCE—Better grade furniture and household effects. Will buy odd pieces or entire home. Please call Mr. Gray, NA. 2679, 918 New York ave. nw.

GOLD OR PLATINUM JEWELRY, silverware and gold teeth; any condition. We pay cash. A. KAHN, INC., 58 years at 935 F st. nw.

OLD JEWELRY and silver wanted. Highest cash prices paid at LOUIS ABRAHAMS, 733 13th st. nw.

SEWING MACHINES

Highest prices for all makes and styles of sewing machines. RE. 1900, RE. 2311, or bring to 804 F st. nw.

WE BUY & SELL

Musical insts., all firearms, engineering insts., old gold, silver, diamonds, binocs., cameras, trunks, etc.

MAX ZWEIG SONS

937 D ST. NW. ME. 9113, ME. 8345

WILL PICK UP AT YOUR HOME

BOATS, PARTS, SERVICE 81

CABIN CRUISER AND TRAILER, 17 ft., all equip., excel. cond. Boat in Wash. Best reas. offer. AX. 3981.

CAPE COD CAT "Seafarer," 23x11½ x4 ft., at Langhan's Yacht Yard, Annapolis. 60 h.p. Chris Craft engine, canvas in excellent condition. Sleeps 2; galley and marine toilet. Cockpit seats 12 with room to spare. Sailed to local waters from Cape Cod in 1946. A roomy, sound, and able craft for weekend cruising or day sailing. Owner must sell immediately. $1450. Eves., OL. 5987.

3-DAY SPECIAL—World's best buy in outboard motor boats. Car tops or decked runabouts, partly assembled, $65 to $130. Finished boats, $87.50 to $200. DE. 2714.

11½-FT. PENGUIN sailing dingy, NO. 1870, recently repainted, nylon sail. FA. 3042.

STEELCRAFT, 1947, 26-ft. cabin cruiser; excel. cond.; ready to go; ship-to-shore tel. Priced right. Contact the Steward, Corinthian Yacht Club, LI. 3-2002.

FARM MACHINERY 83

GARDEN TRACTOR, 1½ h. p., with attach.; cost $242, to be sold for best offer by Friday. SH. 6735.

AVIATION 85

FLYING club. Aeronca Chief. Hyde Field. ¼ interest for sale. GL. 3981.

2 BT-13's for sale as is, wood construction. Also PT-19 and PT-26. All ships unlic. and not ferrable. Plenty of good parts. Sell entire lot or separately. SCHROM AIRPORT, INC., TO. 6363.

MOTORCYCLES 86

MOTORCYCLE — Harley-Davidson, 1947, 3-wheel service cycle; $295 or best offer. AL. 2334.

MOTORCYCLE, Triumph, 1949 speed-twin, excellent condition, 6000 miles; $525 or best offer. ME. 4978.

TRAILERS, SALE 87

TRAILER—'46 La Salle house, 28 ft., with 18x8 enclosed rm., compl. equip., furn., on lge. well-shaded lot. Priced reas. TE. 4832. TE. 8693.

TRAILER, Red Arrow, 22 ft. Just been remodeled, elec. refrig., oil heater. $595 or best offer. SLigo 0839.

TRAILER—1947, MIDCO; sleeps 4; like new; $650. SLigo 1704.

HOUSE-TRAILERS

NEW AND USED

American Trailer Co., Inc., WO. 3231.

AUTOMOBILE LOANS 90

AUTO LOANS PROCURED — 1936 models and up; cars, trucks, taxis; most reasonable rates. APEX CREDIT CO. 1014 K St. N. W. ME. 5795

AUTO PARTS-SERVICE 91

COMPLETE OLDS SERVICE

KNOX OLDSMOBILE CO.

7 New York Ave. N. E. RE. 6444

AUTO PAINTING 92

GUARANTEED PAINT JOB, $49.50 SAFFORD-CHANDLER 629 H St. N.E. AT. 4600

Trucks, Sale 93

CHEVROLET—1949 half-ton panel; fully equipped, like new; less than 4,000 miles. 903 E st. nw.

FORD—'42 ¾-ton, 6-cylinder cab over engine, van type; best offer. OL. 7746.

'40 Chevrolet

Tractor and Kingham Van trailer. Excellent Condition.

$1500

TO INSPECT CALL

Mr. Kolker, ME. 3311

TRUCKS, WANTED 94

VAN WANTED

Truck late model, van body. Inside dimensions body, 7 ft. high or more; 12 ft. long or more. Truck to be converted into 3 horse van. Must be in good running condition. Medium mileage. E. R. Stettinius, The Plains, Va. Phone Marshall 5822.

AUTOMOBILES WANTED 96

AUTO AUCTION

Sell your car the easy way at WINCHESTER, INC., WED., MAY 24, 12 noon. 2804 Jefferson Davis hwy., Arlington, Rt. 1. OT. 7177.

AUTOMOBILES WANTED

CASH ON THE LINE

BRENTWOOD MOTORS

1717 Rhode Island Ave. N.E. DU 2877

DEALER exporting automobiles. Top cash prices; convertibles included. No delay—settlement immediately. MORRIS & HUGHES, 7614 Georgia ave. nw. RA. 1122.

AUTOMOBILES WANTED 96

CONVERTIBLES and other prewar cars. Top prices. TOWN & COUNTRY MTRS., 5336 Wis. nw. OR. 0100.

ALL LATE MODELS—Fair prices to be found at: ATLAS MOTORS 804 Bladensburg Rd. N. E., TR. 9279

PREWAR CARS—Top price for clean models, incl. convertibles. Town & Country Mts., 5336 Wisc. OR. 0100.

HELP

We are desperate for at least 450 cars. Our monthly quota is way below the danger point. Immediate cash; no delays.

HILL & TIBBITTS

1114 Vermont Ave. N.W. Wash.'s Oldest Ford Dealer. NA. 9850.

WANTED! CLEAN USED CARS

PARKWAY MOTORS

3051 M St. N.W. MI. 0185

LOST

$100 by a certain man in Arlington who sold his car to a neighbor without first getting an offer from

ARLINGTON MOTOR CO.

(1 block South of Key Bridge) 1917 North Moore St. OW. 8787.

PACKARDS WANTED—'46 and up. ROYAL MOTORS (Packard), 15 Kennedy st. nw. TU. 3200.

PONTIAC—1940 Convertible, R. & h., new top, orig. paint, good tires. Only $395. CALVERT MOTORS, INC., 2611 Lee hwy., Arl., Va. OW. 7166.

"SMILING SAM"

Offers high trade in prices; desperately need '41 Fords, Plymouths, Chev. Call OR. 6664.

TOP CASH PRICES FOR CLEAN CARS

TRIANGLE MOTORS

3010 R. I. Ave. NE. 1333 R. I. Ave. NE.

WANTED—Cars, for Southern dealer in town this week.

KIRK MOTOR CO.

4000 Georgia Ave. N.W. TA. 4800

AUTOMOBILES, SALES 97

AUSTIN—1950 model 4-dr. sedan; big car quality at small car price. All-steel body, hydraulic brakes, leather upholstery. Delivered for only $1,225. Terms and highest trade-in allowances. MANHATTAN AUTO & RADIO CO., Authorized Austin Dealer —Sales—Service—Parts. Both sides of 7th at R st. nw. NO. 7557.

AUSTIN—'49 2-door. Only 5800 miles. Guaranteed. $895. Terms and trade. Manhattan Auto & Radio Co., authorized Austin dealer, both sides of 7th at R sts. nw. NOrth 7557.

Buick '48 Convertible

Super. Beautiful yellow finish, black top. Radio, heater, white side wall tires, spotlight. This car is in beautiful shape. Only $1695. CCC guarantee.

Capitol Cadillac-Olds. Co.

1222 22d St. NW. ST. 2600.

BUICK—'48 super series club sedan. Radio, heater and custom seat covers. A very popular model; $1,495. AKERS OLDS-CADILLAC CO. Fairlington Shopping Center, Alex. OV. 0350.

BUICK—1946 Super 4-dr. sedan. R. and h., beautiful maroon finish; low mileage; interior like new; priced today only, $995, down payment as low as $95, balance on low monthly payments. MANDELL CHEVROLET. 2241-45 Nichols Ave. SE. LU. 4-0010.

BUICK—1947 Roadmaster Convertible; radio, heater, seat covers, spotlight; sac. $1,450 or best offer. OW. 7071.

BUICK '48, $1495

Model "51" sedan, black finish; radio, heater, seat covers. CCC guarantee.

Capitol Cadillac-Olds. Co.

1222 22d St. N.W. ST. 2600.

BUICK—1948 super 4-dr., equipped, low mileage, excellent condition, original owner. $1395. FA. 5624.

BUICK—'41 Special 4-door sedan. Here is a real transportation bargain; $465. AKERS OLDS-CADILLAC CO. Fairlington Shopping Center, Alex. OV. 0350.

BUICK—1948 Super 4-dr.; radio, heater; 17,000 mi.; excel. cond.; $1,475. KI. 8-8450.

BUICKS AND

other late model cars. All reconditioned and guaranteed; selection of colors, styles. See your Buick dealer.

EMERSON & ORME

Buick—Est. 1910

1139 17th St. at 17th & M Sts. N.W. DI. 1162 'Til 9 P.M.

Cadillac '49, $3595

Convertible; excellent black finish, white-wall tires, tan top; radio and heater; CCC guarantee.

Capitol Cadillac-Olds. Co.

1222 22d St. NW. ST. 2600.

Cadillac '49, $3295

Model 62 sedan, black finish, w.-w. tires; radio, heater, hydramatic transmission; excellent condition; CCC guarantee.

Capitol Cadillac-Olds. Co.

1222 22d St. NW. ST. 2600.

CHEVROLET—1948 Fleetline 4-door; heater; seat covers; perfect. $1,195. STOHLMAN CHEVROLET, INC. 3289 M St. N.W. MI. 1646.

CHEVROLET 1948

Fleetline sedan, r. and h., seat covers. A low-mileage, 1-owner car, like new throughout. Bargain at $1,245. Low down payment, 24 months to pay; 90-day warranty.

COAST-IN PONTIAC CO.

407-427 Florida Ave. N.E. AT. 7200

CHEVROLET—'48 Fleetmaster sedan. 2-tone finish; radio, heater. Here is an exceptionally clean car; $1195. AKERS OLDS-CADILLAC CO. Fairlington Shopping Center, Alex. OV. 0350.

CHEVROLET, '49 Fleetline de luxe Aero Sedan, de luxe custom radio, conditioned air heater, other extras. Beautiful satin-green finish; low mileage; spare never on ground. $1545. SH. 7342.

CHEVROLET—'46 Fleetline Aero sedan; original dark green finish; low mileage; perfect condition in every way. Priced today at only $895; down payment as low as $95, balance on low monthly payments. MANDELL CHEVROLET 2241-45 Nichols Ave. S.E. LU. 4-0010.

CHEVROLET—'36 master; front end and motor overhauled, new clutch; excellent tires; very clean. $165. SLigo 7125.

CHEVROLET—1949 2-dr. sedan deluxe, 6000 mi., original owner, transferred overseas; $1,475. TE. 9025.

CHEVROLET—1948 Fleetline Aero sedan. Glistening black finish, r. and h., low mileage; a one-owner car for the most fastidious of buyers; immaculate interior; price, $1,345; down payment as low as $95, balance on low monthly payments. MANDELL CHEVROLET. 2241-45 Nichols Ave. SE. LU. 4-0010.

CHEV.—'47 conv. 22,500 miles. SLigo 1704. Equipped.

CHRYSLER 1940

Traveler 4-dr. Original black finish. Beautiful maroon broadcloth interior, radio and heater, 5 good tires. Traded by original owner. Must see to appreciate. A steal of $395. Inspection guaranteed; good terms. Ask for Al Lee.

COAST-IN PONTIAC CO.

407-427 Florida Ave. N.E. AT. 7200

CHRYSLER—'48 New Yorker club coupe. Radio, heater, Goodyear super cushion tires. Here is really a clean, low-mileage, one-owner car; $1,595. AKERS OLDS-CADILLAC CO. Fairlington Shopping Center, Alex. OV. 0350.

DE SOTO, '41 4-door sedan. $475. COX MOTOR CO., 5002 Wisconsin ave., OR. 1220.

AUTOMOBILES, SALES 97

DODGE—1942; original owner; excellent condition; heater; 35,000 carefully driven miles. CO. 0026, after 4.

DODGE—1939 4-door sedan. Motor perfect; car in A-1 cond. throughout. Priced at $195. May finance with no down payment. MANDELL CHEVROLET. 2241-45 Nichols Ave. SE. LU. 4-0010.

Dodge '47, $1095

Sedan; excellent blue finish; radio, heater; CCC guarantee.

Capitol Cadillac-Olds. Co.

1222 22d St. NW. ST. 2600.

FORD—1950 Custom "8." Radio, heater; low mileage. Bargain, $1695. Alexandria Nash Corp., 1705 Mt. Vernon ave. Open eves. till 9.

FORD, 1948 8-cylinder, 4-door sedan. This car has had exceptionally good care; low mileage; extras. A bargain $795. HAUSER MOTOR SALES, 4518 Arkansas ave. nw.

FORD 1949

V-8 Tudor Custom. A beautiful soft green finish; radio and heater with many other accessories. Driven only 6310 miles. Very clean inside and out. Only $1345. Low down payment, 24 months to pay with our famous 60-day Cipco warranty, free D. C. inspection. See Bob McPhee for demonstration.

COAST-IN PONTIAC CO.

407-427 Florida Ave. N.E. AT. 7200

JEEP—'48; metal top; radio and heater; only 17,000 miles; perfect shape. $795 or best offer. Hunter Motors, OV. 1439.

MERCURY, 1949—2-door, R. & H. Other extras; private owner, $1525. ST. 0013 or SL. 9755 after 5:30 p. m.

MERCURY—1949 coupe sedan. Attractive 2-tone finish. Radio, heater and covers; a smart car; $1,665. AKERS OLDS-CADILLAC CO. Fairlington Shopping Center, Alex. OV. 0350.

MERCURY—'47 sedan. Heater and other extras. No radio. Traded from original owner. Only $985. AKERS OLDS-CADILLAC CO. Fairlington Shopping Center, Alex. OV. 0350.

MERCURY—'49 convertible; light gray; r. and h.; 8700 miles; $1,895. DI. 4707, ext. 700, eves.

NASH—1948 4-door sedan, "600." Radio, heater. Looks and runs like new. Written guarantee. $1145. Alexandria Nash Corp., 1705 Mt. Vernon ave. Open eves till 9.

NASH—'50 Airflyte, 2-door Statesman, twin-bed arrangement, air-conditioned, heater. $1873. One third down, balance 24 months. Alexandria Nash Corp., 826 N. St. Asaph st., opposite Hot Shoppe. Open eves till 9.

NASH—1950 Airflyte 2-door Ambassador, twin-bed arrangement; air conditioned, heater. $2250. One third down, balance 24 months. Alexandria Nash Corp., 826 N. St. Asaph st., opposite Hot Shoppe. Open eves. till 9.

1941 OLDSMOBILE—4-dr. sedan, radio and heater, $450. GE. 3809.

Oldsmobile '49, $2195

Model "98" Rocket sedan. Excellent gray finish. Radio, heater, Hydramatic transmission. CCC guarantee.

Capitol Cadillac-Olds. Co.

1222 22d St. NW. ST. 2600.

Oldsmobile '49, $1995

Model "88," with famous "Rocket" motor. Beautiful blue finish, radio, heater, seat covers and Hydra transmission; excellent condition; CCC guarantee.

Capitol Cadillac-Olds. Co.

1222 22d St. NW. ST. 2600.

PACKARD—'48 4-dr. de luxe, radio, heater, overdrive, foam cushion seat, seat covers; perf. cond., $1445. LI. 3-1662.

PACKARD CONVERTIBLE 1950

$500 UNDER LIST PRICE

Black-tan top, dark red leather upholstery. Kept in garage at night. Driven 4,000 miles. Price $3,323.

Phone OV. 1900, ext. 2, between 8 A. M. and 4:45 P. M. Mon-Fri.

Packard '48, $1495

De luxe sedan, green finish, two w.w. tires, heater and seat covers. Excellent condition. CCC guarantee.

Capitol Cadillac-Olds. Co.

1222 22d St. NW. ST. 2600.

PLYMOUTH 1947

Special de luxe 2-door. R. and h., seat covers; keen black finish, 4 new General tires, low mileage. Only $1,095. Easy terms; 60-day warranty.

COAST-IN PONTIAC CO.

407-427 Florida Ave. N.E. AT. 7200

PLYMOUTH 1947

Special de luxe convertible coupe. Radio, heater, canary yellow finish, new black top. Sharpest convertible in town. Reduced to $1,095. Low down payment, 60-day warranty.

COAST-IN PONTIAC CO.

407-427 Florida Ave. N.E. AT. 7200

PONTIAC 1947

De luxe Torpedo convertible coupe. Radio, heater, dawn gray finish, new black top. Excellent mechanical condition throughout. Today's special, $1,245. Low down payment, 21 months to pay; 60-day warranty.

COAST-IN PONTIAC CO.

407-427 Florida Ave. N.E. AT. 7200

PONTIAC 1949

Chieftain "8" de luxe 4-dr.; Hydra-Matic, r. and h., turn signals, back-up lights. Runs and looks like new. Only $1,995. Low down payment; 24 months to pay; 90-day warranty.

COAST-IN PONTIAC CO.

407-427 Florida Ave. N.E. AT. 7200

PONTIAC 1947

"6" sedanette, r. & h., beautiful maroon finish; perfect in every respect. 1 owner, low mileage. Carries CIPCO 60-day warranty. See and drive this beauty! Special today, $1095. Ask for Al Lee.

COAST-IN PONTIAC CO.

407-427 Florida Ave. N.E. AT. 7200

PONTIAC—1946 Streamliner 4-door sedan. Original light gray finish; fully equipped; one owner; very clean throughout; good tires; runs like a new car. Price today, only $995; down payment as low as $95, balance on low monthly payments. MANDELL CHEVROLET. 2241-45 Nichols Ave. SE. LU. 4-0010.

Pontiac '46, $995

Six-cylinder, 2-door sedan, excellent blue finish. Radio, heater. CCC guarantee.

Capitol Cadillac-Olds. Co.

1222 22d St. NW. ST. 2600.

AUTOMOBILES, SALES 97

STUDEBAKER—1948 Champion, Regal Starlight coupe. Maroon with white walls, radio, heater, hill holder and new 1950 motor. Privately owned. $1245. JO. 3-4771 eves.

"Pontiac Means McKee"

McKEE PONTIAC

1828 L St. N.W. ST. 7100.

HORNER'S CORNER

STANLEY H. HORNER, INC.

Fla. ave., 5th to 6th ne. AT. 6464

LINCOLN '46

CONTINENTAL COUPE

Fully Equipped. One Owner

Immaculate Throughout. See At

GRADY MOTORS

Lincoln-Mercury Dealer

7809 Wisc. Ave., Bethesda, Md.

OL. 7400

POHANKA SERVICE, Inc.

OLDSMOBILE

SALES SERVICE

31 YEARS IN SAME LOCATION

'46 PLYMOUTH station wagon	$895
'41 PACKARD, 120 club coupe. Blk.	$445
'42 PACKARD, 110, 2-dr. green	$545
'47 OLDS. '76' 4-dr. 2-tone grey	$1245
'40 DODGE, 4-dr. black	$445
'46 OLDS. '78' 4-dr. black	$1095
'40 OLDS. '6' 2-dr. black	$395
'46 OLDS. '76' club Sedan. Grey	$1045
'49 PACKARD, 4-dr. Blue	$1745
'41 PLYMOUTH coupe, very clean	$545
'47 PLYMOUTH Spec. deluxe 4-dr.	$995
'38 DODGE, 4-dr. Grey	$295
'47 OLDS. '68' club sedan. Black	$1195
'49 OLDS. '76' Delx. 4-dr. Black	$1895

Cash, Trade or G.M.A.C. Plan

Used Car Department

1140 20th St. N.W.

EX. 8307

IF IT CAN'T BE NEW BUY TREW VALUE CARS

'48 BUICK Roadmaster. Sedanette 2-door. Radio, heater.	$1595
'46 BUICK Super 4-Dr. R.&H.	$1145
'48 BUICK Sedanette 2-Dr. R.&H.	$1445
'48 DODGE Club Coupe. Radio, heater.	$1395
'47 DODGE Custom 4-Dr. R.&H.	$1195
'48 DODGE 2-Dr. R.&H.	$1295
'46 DODGE Town Sedan. A nice car.	$1095
'47 FORD Super "8" 4-Dr.	$995
'48 FORD Station Wagon. Like new.	$1295
'49 FORD "8" Custom Club Coupe.	$1395
'47 OLDSMOBILE "78" 4-Dr. Sedan. R.&H.	$1235
'47 PLYMOUTH Special de luxe. 2-door. Radio, heater.	$1095
'48 PLYMOUTH 4-Door Deluxe. Radio, heater.	$1195
'47 PONTIAC Streamliner "8" 2-Dr. Sedanette.	$1195

AS IS SPECIALS

'42 STUDE. Cham. Cl. Cpe.	$395
'38 OLDS 4-door sedan	75
'38 DODGE 4-door	145
'36 PLYMOUTH 2-door	95
'47 CROSLEY Convertible	145

TREW Motor Co.

USED CAR DIV.

6th and Fla. Ave. N.E.

Since 1914

FR. 1732

PERSONAL LOANS 90A **PERSONAL LOANS 90A**

Licensed Under State Banking Laws

LOW COST LOANS

$17.44 REPAYS $300. (20 MOS. PLAN)

CASH YOU GET	PAYMENTS 15 Mos.	20 Mos.
$200.	$15.07	$11.70
$400.	$30.13	$23.46
$600.	$44.68	$34.44
$900.	$66.30	$51.13

Fast Service

OTHER AMOUNTS IN PROPORTION

Under Supervision of the Maryland State Banking Dept. • YOU KNOW THE EXACT COST OF YOUR LOAN IN ADVANCE

Loans up to $1500

GENERAL ACCEPTANCE CORPORATION

MT. RAINIER—3810 Rhode Island Ave.—AP 2800

HYATTSVILLE—5503 Baltimore Ave.—WA 3181 (Next to Hot Shoppe)

SILVER SPRING—7912 Georgia Ave.—JU 7-5900

OK OK OK OK OK

LOOK FOR THE Williams OK SIGN THAT WILL GIVE YOU ASSURANCE OF

OK USED CARS WILLIAMS CHEVROLET

OK Cleaning
OK Detailed Inspection
OK Mehanical Reconditioning
OK Appearance Reconditioning
OK Final Inspection
OK Car/Truck

'49 Chevrolet 5-Pass. Coupe	$1575
'47 Chevrolet Fleetmaster 2-Door	$1075
'49 Chevrolet Fleetline 2-Door	$1445
'48 Chevrolet Aero Sed.	$1295
'48 Chevrolet Club Coupe De Luxe	$1245
'48 Chevrolet Convertible	$1375

TRUCK SPECIALS

'46 Chevrolet ½-Ton Pickup	$595
'47 Chevrolet Sedan Delivery	$795
'41 Chevrolet ¾-ton Panel	$425
'41 Chevrolet ½-ton Panel	$425
'49 Chevrolet ½-ton Panel	$1195
'46 Chevrolet ¾-Ton Stake	$595

Williams CHEVROLET CO., INC.

1339 EAST-WEST HIGHWAY, SILVER SPRING, MD.

SH. 8000

HOURS: DAILY 8 A.M.-9 P.M. SATURDAY 8 A.M.-4 P.M. SUNDAY 12 Noon-4 P.M.

Walter Winchell —*In New York*

Man About Town

The Walter Bentons (he auth'd "This Is My Beloved," the sensational best-seller about Maaad Passion a few years ago) have decided on Renovocaine. She's the Lillian to whom he dedicated it . . . Elliott Roosevelt and Faye Emerson reconciling? Her very late dates are with him . . . Henry Morgan's torch is for Ruth Cosgrove, who changed her mind suddenly . . . Brian Donlevy's latest is French actress Ann Vernon . . . Steve Hannagan (Ann Sheridan's once-was) and emoter Margaret Lindsay are sharing the same umbrella . . . Nancy Randolph (Julia McCarthy), the society byliner at the Dai'y Snew, is considering a British publisher . . . Eddy Duchin, responding to miracle drugs at Memorial, is expected home this week . . . The "unnamed woman" accused by T. Bankhead of swindling (via raised checks) is a former vaudevillian. Her initials are E. R. . . . The No. 1 man on F. Erickson's list (W. K.) being sought by the D. A. for questioning is dead . . . "The Liar," which announced its closing after only 4 perfs, won't leave . . . Playwright S. Kingsley, eyewitness to the slugging of Lee Mortimer at the Riviera, now totes a heavy lead-loaded cane . . . The hoods' getaway car license stars with BY—.

The International Set: Prince Aduaye Emeni of Nigeria, planning to wed a white girl from the Bronx, deferred it following her kin's snub . . . Norman Shearer cancelled daughter Catherine's romance with an Italian nobleman . . . Pat Coogan of the Coogan Bluff clan (Polo Grounds) is suing a Paris cafe, claiming she was mickey'd . . . Prince Gregory Eristoff is avoiding Ali Khan, who is gunning for him. Over Rita. He was formerly her tutor . . . Princess Maria Adelaide of Luxembourg has lost her head over a youthful G.I. here . . . Mussolini's dghtr Edda Ciano will be taken to a Rome court by her long-time ex-heart, Pietro Capuano. He alleges she lived on his coin when broke and now that she's back in the chips won't even talk to him, much less pay what she owes.

Life's series on the Duke and Duchess is syndicated in 31 nations. The Duke owns all foreign rights . . . For the first time the photo captions do not conform to the mag's style . . . Because Windsor insisted on doing them. Revised them about 20 times . . . Ghost C. Murphy of Life has been with him since 1947 . . . Monica Wyatt (actress Jane Wyatt's sister) spent two months in Buckingham Palace researching his press clips . . . The King refused permish but finally okayed entry when Queen Mary (mama) intervened . . . The Royal Family is furious over revealing their private lives. He's been ordered back to explain . . . Life staffers working on the story addressed Mrs. Windsor as "Duchess" and Mr. Windsor "Sir" . . . They, however, called the Life reporters "Fido."

Rupert Hughes, the writer, and Leonora Warner (Mrs. Geo. Washington Kavanaugh's dghtr) prefer the secluded corners of the Penguin. To discuss their merger? . . . Divorcee Helen Lynn is maaad for shipping heir Edgar Luckenbach, who doesn't mind it, at all. Both feelthy reech . . . Hunter Osa Johnson, who introduces J. M. Crane as her barrister, rates him top man in the Heart Dept., too . . . Eileen Herrick and Jim Kimberly, the kleenex king, are glipping glops—but a. m. and p. m.! . . . Chas. Adler, Jr., the inventor, crash-landed (wrecking his plane) in wooded Maryland. Not too hurt . . . Mrs. Oksana Kasenkina, the Russian schoolmarm who escaped from the Soviet Consulate, has appealed to the police again . . . S. Skolsky, who suggested the Jolson story, plans suing the star for a million over a share in the profits . . . Mrs. Veep Barkley is unloading her St. Loo realty . . . Hi, Hot Springs (Ark.) Sentinel Record! Welcome to the syndicate.

Washington Postmarks: Immigration is investigating the roundabout-way Princess Ghika (Errol Flynn's fiancee) entered the U. S. in New Orleans via Jamaica. She's from Roumania, one of the Soviet satellite nations from which we just don't take immigrants . . . California Repubs will fling a bombshell at the J. Roosevelt campaign by pointing out the mgr. is also attorney for the Krupps and other Nazis . . . Ed Pauley and Harry Lintner (of Anchorage, Alaska) are trying to outbid Mm. Paley of CBS for the coast's Don Lee network. Lintner made a fortune in gold . . . One of New York's big law firms hired six of the homos fired by the State Dept.

Bob Benchley's school (Exeter Academy) offered to donate $200,000 for a Benchley memorial theater if his friends donated another $100,000. After a year they got pledges for only 40Gs—so it is being scrapped . . . Viven Kellems (the female wotzit) has bought David Sarnoff's midtown shack . . . Well-known stage and screen star from Yurrop appeared at a Washington benefit recently and left several sour checks around the Capital. New short cut to deportation . . . It's twinfants over at the I. Bergmans. Pop's a Vip on the State Likker Bd. . . . Bruce Bliven, Jr., son of the editor, weds May 26. She's with a book firm . . . Theodore Finder (lawyer for the Vanderbilts) and St. Louis deb Frances Gildehaus will be welded in Paris June 19 . . . Toy tycoons Louis and David Marx (and 18 intimates) will give $100,000 to Ike's campaign if he runs.

Whittaker Chambers, working on his life saga, will get it published in book form after the Satevepost serializes . . . Col. E. Eagan, N. Y. Boxing Commish (and war ace), may meet Hitler's Rudolf Hess while abroad. The Duke of Hamilton is their mutual chum. The rendezvous would be for the Colonel's nearly-completed book to help historians . . . Lady Ribblesdale, mother of Vincent Astor, seriously ailing . . . Countess Maria Visconti is working at Reader's Digest . . . Eleanor Lambert (wife of INS chief S. Berkson) is mending at Harkness after an appen op. . . . Movietonews' scoop of the woman stranded on a rock (200 feet above roaring Niagara Falls) is a thriller . . . U. N. hotshot Dr. Chu Bing Yoke (of Korea) left an unpaid tab of $300 at Freeman Chum's . . . The swank Sea Isle at Atlantic Beach was built and owned by the late "Legs" Diamond . . . The new Lady in Phillips Lord's life is Daphne Dunbar, Barbizon cover gel . . . Press editor Carl Hodges and Newsweek are divorcing amicably . . . Teruzzi (Mussolini's chief), who escaped the Duce's fate that night when his double was assassinated by mistake, was pardoned April 11 and dropped dead on the 26th . . . What a Farce! Washington cracks down on top United States gamblers and gives huge loans to Argentina's top gangsters!

Science Looks at Gambling Rackets

Gambling Odds Favor Only Bet Takers

For the first time in our history, one of the Nation's foremost learned societies has made a thorough study of organized gambling in America.

The American Academy of Political and Social Science, with headquarters in Philadelphia, has collected from hundreds of sources the facts about gambling that have long eluded the layman. The Washington Post presents these findings in a series of six articles starting today. They are excerpts from a 133-page report by 16 specialists which appears in the current annals of the American Academy.

Today's article shows how, by "rigging the percentages" and by the use of mechanical gadgets, the professional gambler makes it utterly impossible for the player to win.

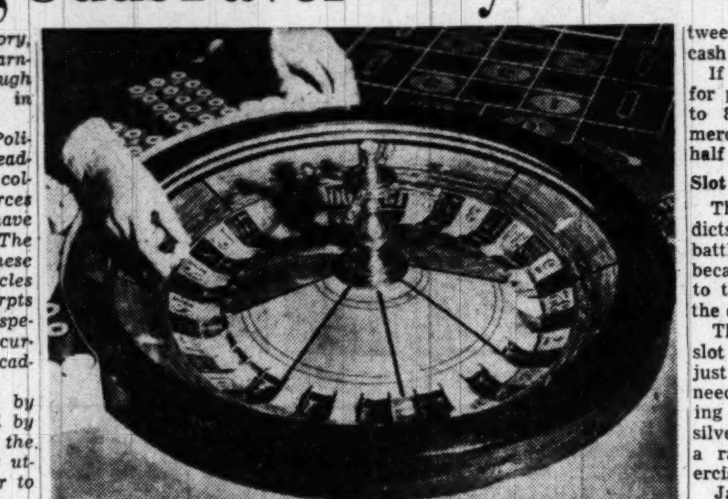

YOU CAN'T WIN—A roulette wheel usually takes about 5 percent of the bets, but many gambling-house operators have wheels fitted with devices so that winning numbers are predetermined—always where the big money is not

By Ernest E. Blanche

CHAPTER ONE

Fifty million adult Americans gamble regularly. They butt their heads and dollars against gambling odds and gimmicks that make it impossible for them to win.

But even continued lossers over long periods of time do not deter them from pursuing the mythical Lady of Luck. Blinded by the prospect of huge returns from small wagers, they fail to realize that there are two reasons why they cannot win.

The odds in all gambling games are so determined that only the operator or bet-taker can win during the continued conduct of the games. This mathematical advantage runs from a minimum of 1.5 per cent to a maximum of about 90 or 95 per cent. That means the proprietor takes from 1.5 to 95 per cent of all the money wagered by players.

2. The "professional" operators use various types of gimmicks and gadgets to control their games and give the players no chance known to the "trade" as "fixed" or "gimmicked."

Bingo, Lotteries

Twenty-six million Americans play bingo, buy lottery tickets, take part in raffles, or attempt to beat the football and baseball game pools that are so widely circulated.

Bingo, has such great appeal, because there is a winner in each game. But players fail to realize that the prize is usually worth less than half of the money paid by the players. Thus, the bingo operator pockets a profit of 50 to 80 percent.

Lottery and raffle tickets are widely sold to people who hope to win prizes that are worth somewhere between 20 and 40 percent of the total proceeds.

For such large lotteries as the Irish sweepstakes, racketeers print counterfeit tickets by the thousands, with the result that most Irish sweepstakes tickets sold in the United States are fraudulent.

Even in the legitimate sweepstakes in Ireland, only 20 per cent of the total money goes to the Irish hospitals, and 20 per cent to the few winners. The remaining 60 percent goes to the operators and ticket sellers.

In football and baseball pools, the percentage "take" by the operators often runs as high as 80 or 90 percent.

Trying to pick winners out of the football selections offered each week is a painful pastime. In addition to retaining all the money when there are tie games, the operators grab from 37.5 to 80 percent of the wagers when there are no ties, the percentage increasing as the player attempts to pick more winners.

Some 19 million Americans bet on the outcome of athletic events and elections where there are usually two contestants and the wagers are considered to be "even."

However, when wagers are placed with bookmakers, the man favoring Team A must put up 6 units against the bookmaker's 5. Likewise, the backer of Team B must put up 6 units against 5.

If the bookmaker has equal amounts wagered on A and B, then he takes one unit out of every 12 wagered, regardless of whether A or B wins. Thus, bookmakers clear at least 8 percent of the money wagered.

Punchboards

Those brightly colored punchboards displayed in restaurants, taverns, newsstands and small shops attract about 15 million adults who play nickels, dimes and quarters for chances to win cash or merchandise.

How many million children spend their pennies attempting to win candy on penny-boards will never be determined. Whether it be adults or children that play, the shop proprietor pockets between 50 and 70 percent of the cash paid for punches.

If he supplies the merchandise for prizes, he takes as high as 75 to 85 percent profit, since the merchandise is usually worth only half its tagged price.

Slot Machines

The 14 million slot machine addicts wage a perpetual losing battle with the one-armed bandits because all slot machines are fixed to take from 40 to 80 percent of the coins put into them.

There is no legitimate or fair slot machine. The operators adjust them to suit the locale or their needs. The shiny machines, ranging from the nickel type to the silver-dollar cart wheel, provide a rather expensive form of exercise.

Jackpots are few and far between. Even when the machine operates under the least take, jackpots only appear once in about 4000 spins.

Numbers Game

About eight million Americans waste their time and money trying to beat the numbers game. This form of lottery is very popular in large cities and is generally classified as the poor man's form of gambling.

The numbers operators take bets ranging from one penny upward on any three-digit number. Though there is only one chance in a thousand of selecting a winning number, operators pay off at the rate of only 400 to 600 to 1, depending on the locality of the play. Since runners deduct 10 percent on winners, the numbers racketeers thereby take from 46 to 64 percent of the money wagered.

Horse-Race Betting

Most of the eight million horse-race betters know that the track takes from 10 to 22 percent of all the money wagered legally through parimutuel machines, yet they persist in trying to overcome this bite.

Of the thousands of systems devised, not one can show a profit over a long period of time. Those systems which call for increasing the wager after each loss really lead to the realization that "the more you bet, the more you lose."

About half the 48 States have legalized betting at the tracks, and these States get from 3 to 6 percent of the money wagered. Track operators get the rest of the "take."

But legalized horse-race betting accounts for only a small part of such wagering. For every dollar wagered legally at the tracks, a hundred dollars are wagered illegally with bookmakers throughout the country.

No system of control will ever eliminate the bookmaker, because they handle most of their business from people who telephone from offices and shops and stores with "Five to win on Joe's Mistake in the fifth at Jamaica."

Carnival Games and Roulette

Carnival games are strictly gyps. Most carnival wheels are controlled by the operators, who can make them stop where they please.

The milk bottles at which people toss balls are weighted so that the players cannot knock them off the pedestal.

Money games have a 20 to 40 percent edge in favor of the carnival.

Rolling ball games are rigged so that no player can win. In short, you cannot win at carnival games.

An honest roulette wheel with 0, 00, 1 to 36, paying 36 for 1, takes about 5 percent of the money wagered, but most gambling house proprietors have their wheels fitted with electrical or mechanical devices so that winning numbers can be predetermined—always where the big money is not.

No matter how you try or how long you play, *YOU CAN'T WIN.*

(Copyright, 1950, by the American Academy of Political and Social Science, all rights reserved. Distributed by United Feature Syndicate, Inc.)

Tomorrow: Smart Bookmakers Don't Go Broke, by Louis A. Lawrence.

About the Author

Ernest E. Blanche, chief statistician for the Logistics Division, General Staff, United States Army, has been analyzing gambling games for 20 years. He is the author of "Off to the Races," and "You Can't Win."

A special lecturer at American University, Washington, D. C., he has also taught at the Universities of Illinois and Buffalo and at Michigan State College. During the war, he was chief statistician of engineering for Curtiss-Wright and principal statistician for the Foreign Economic Administration. He lives at 9409 Montgomery ave., North Chevy Chase, Md.

TV Drama Tonight!

ROBERT MONTGOMERY

PERSONALLY PRESENTS

BARBARA BEL GEDDES

IN

"Rebecca"

on YOUR LUCKY STRIKE THEATRE

Tune in tonight and every alternate Monday!

WNBW Channel 4

9:30 to 10:30 P. M.

THE WISHING WELL

Registered U. S. Patent Office

5	8	2	6	4	5	3	7	6	2	8	4	5
A	A	A	C	L	R	M	A	A	L	Z	O	A
8	5	3	7	6	2	5	4	8	3	6	5	2
U	I	I	R	S	E	N	V	R	N	H	B	A
4	2	5	8	3	6	2	7	5	4	8	2	5
E	P	O	E	D	T	O	I	W	F	S	V	O
2	5	3	6	2	5	4	8	3	7	2	5	7
E	V	G	O	R	E	O	K	R	G	O	R	H
4	7	2	5	6	8	3	2	5	4	6	5	2
R	T	B	Y	B	I	O	S	O	K	A	U	T
3	2	5	4	7	2	6	5	8	3	7	4	5
W	A	R	E	T	C	N	H	E	T	U	E	E
2	5	4	8	2	5	3	7	4	6	2	5	7
L	A	P	S	E	R	H	R	S	K	S	T	N

Count the letters in your first name. Subtract four if the number is six or more. Add three if the number is less than six. Then you have the key number. Check each key number left to right. The letters under the checks form a message.

PASSPORT PHOTOS 3 for 1.50

IDENTIFICATION PHOTOS AD. 2142

APPLICATION PHOTOS

Open Every Nite till 9

NAIMAN STUDIO 3016 14th St. N.W.

Bryant GAS HEAT

E. L. POE

FORMERLY 12 YEARS WITH THE GAS CO.

5213 GEORGIA AVE. N.W. TA. 3036

Broadway Speaking

Radio Gets Around To Runyon at Last

By John Crosby

I AM an incurable addict of Damon Runyon's stories, and consequently I approach Damon Runyon Theater, a radio program based on those stories, with more partiality than it perhaps deserves. Damon Runyon Theater is a transcribed syndicated operation which you are likely to find almost anywhere. (In New York it's on WOR, 10 p. m. EST Sundays.)

Frankly, I can't think why radio hasn't caught up with Damon Runyon before this. Every medium that has taken up Mr. Runyon—magazines, books, movies—has found him extraordinarily profitable. Also, the radio program has at its disposal an immense collection of Runyon stories. If they ever run out of them, which seems unlikely, the producers might very well start all over again from the beginning.

First Person Singular

HAPPILY, the producers have stuck very close to the originals. (Tampering with a Runyon story is a penal offense in some States.) They have unearthed an actor, John Brown, to play Broadway, the narrator of all the stories, and he reproduces almost exactly the quality of Mr. Runyon's first person singular guy. He is quite a guy, Brodway.

"I am walking along Broadway," he relates, "when somebody grabs my arm."

It is Harry the Horse. Or, Broadway is sitting in Mindy's minding his own business when Joe the Joker stops by. Broadway doesn't want to see Harry the Horse. He doesn't want to see Joe the Joker either. Come to think of it, he doesn't want to see any of his friends. Never is there a guy who is so beset by friendship. The reason for this is very simple. All of Broadway's friends are engaged in nefarious activities of one sort or another, some of them involving homicide, which, as Mr. R. used to say, is by no means legal in this State.

Invariably, he endeavors to disengage himself from these activities. He never succeeds. Curiously enough, Broadway is really a very law-abiding guy. His friends are torpedoes, racketeers, gamblers, thieves of one sort or another, but Broadway is none of these things. How he gets mixed up with such questionable characters I do not know. In fact, I do not know how Broadway earns his living, and I have known Broadway many, many years. He seems to do nothing except amble along Broadway and dine at Mindy's, trying to mind his own business and never succeeding.

Eternal Innocents

ONE of Runyon's most distinctive peculiarities was the persistence of the present tense. This, I thought, might be pretty hard on the actors. It isn't, though. They handle lines like, "I do not see you since you sing at the Hotbox," as if the present tense were the only one they'd ever heard of.

In spite of the by no means legal pursuits of most of Runyon's characters, his guys and his dolls retain an indestructible innocence. They are perpetually surprised by the evil habits of others and even of themselves.

The Runyon world of guys and dolls never existed on Broadway or anywhere else and, because of this, they have sometimes been sharply criticized. I emphatically disagree with this argument. If Mr. Runyon wanted to create a little world of his own fancy, he has as much right to do it as Lewis Carroll or Kenneth Grahame or anyone else.

Copyright, 1950, N. Y. Herald Tribune

The Weather

Washington Area: Today—Mostly sunny and warm, high near 80. Tuesday—Fair and continued warm.

Maryland and Virginia: Today— Fair and warm, highest 75 to 80. Tuesday—Fair and warm.

Winds—Variable, 10 miles per hour or less.

Visibility—Excellent.

Departure from normal yesterday—Accumulated excess of temperature since January 1, 1950, 538 degrees; excess since May 1, 1950, 29 degrees. Accumulated deficiency of precipitation since January 1, 1950, 1.95 inches; excess since May 1, 1950, 1.18 inches. Temperature one year ago this date—High, 67; low, 54.

Sun, moon, tides, river (DST)—Sun rises 5:49 a. m., sets 8:20 p. m.; moon rises 10:12 a. m., sets 12:45 a. m. Tides—High, 12:05 a. m. and 12:18 p. m.; low 6:36 a. m. and 7:26 p. m. (Coast and Geodetic Survey). Potomac River very muddy at Great Falls (United States Engineers).

Temperature	High	Low	Prec.
Abilene	86	63	...
Albany	75	43	...
Albuquerque	83	57	.02
Alpena	69	44	...
Asheville	67	51	...
Atlanta	64	56	.26
Atlantic City	65	46	...
Baltimore	75	49	...
Billings	80	42	...
Birmingham	72	64	...
Bismark	78	46	...
Boise	79	47	...
Boston	77	46	...
Brownsville	85	68	.14
Buffalo	71	46	...
Burlington	71	43	...
Charleston	70	59	...
Charlotte	71	51	...
Chattanooga	69	62	...
Cheyenne	72	35	...
Chicago	79	51	...
Cincinnati	56	50	...
Cleveland	75	46	...
Columbus	75	53	...
Dallas	86	62	...
Denver	77	42	...
Des Moines	60	53	1.95
Detroit	73	46	...
El Paso	86	60	...
Fort Worth	84	64	...
Galveston	86	69	...
Harrisburg	76	44	...
Houston	85	64	...
Huron	78	39	...
Indianapolis	77	50	...
Jackson	87	66	...
Jacksonville	80	72	...
Kansas City	75	53	.15
Key West	88	77	...
Knoxville	75	53	...
Little Rock	82	61	...
Los Angeles	70	55	...
Louisville	77	55	.02
Memphis	85	65	.01
Meridian	77	66	1.26
Miami	82	75	...
Milwaukee	65	45	...
Mpls.-St. Paul	62	55	.19
Mobile	74	67	.59
Montgomery	69	54	.29
Nashville	76	58	...
New Orleans	54	71	.17
New York	81	46	...
Norfolk	72	50	...
Oklahoma City	72	56	...
Omaha	75	48	.12
Philadelphia	78	46	...
Phoenix	103	62	...
Pittsburgh	75	48	...
Portland, Me.	75	40	...
Portland, Ores.	69	45	...
Raleigh	72	48	...
Reno	86	41	...
Richmond	73	39	...
St. Louis	75	59	.10
Salt Lake City	79	45	...
San Diego	88	61	...
San Francisco	68	48	...
Savannah	71	64	...
Seattle	63	49	...
Tampa	89	65	...
Vicksburg	88	[illegible]	...
Washington	[illegible]	[illegible]	...
Wichita	81	49	...
Wilmington	69	40	...

SUSIE Q.

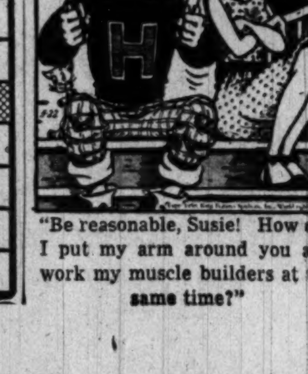

"Be reasonable, Susie! How can I put my arm around you and work my muscle builders at the same time?"

Daily Crossword Puzzle

ACROSS

1 BARREL SLAT
6 GRATIFICATION
15 INCREASES IN SIZE
16 EXPOSITION
17 ON GUARD
18 EMITTED
19 ERRATA
21 ECCLESIASTIC VESSEL
22 SHORT JACKET
23 ATHLETIC SPEAR
27 SPHERES
30 FEMALE
31 THUNDERS
32 ACCEPTED
33 GARDEN PLOT
36 ORIENTAL CITY
37 COMPARE
38 MAORIAN TATTOO
39 AFFIRMATIVE
40 LADIES
41 WOODEN INSET
42 LIKE A CERTAIN CEREAL
43 VERBOSE SCOLDING
44 SERVED ON WOOD
47 EXPLOSION
48 ELECTRIFIED PARTICLE
49 MOST DECORATIVE
53 CHILDREN'S APRONS
56 ENLIST
59 REMOVE
60 HINDU QUEEN
61 APPOINTED
62 QUENCH

DOWN

1 BECAME DIZZY
2 ANKLE BONES
3 WOODSMEN'S IMPLEMENTS
4 SPINAL BONE
5 PROPERTIES
6 DRESS THE FEATHERS
7 ETRUSCAN NOBLEMAN
8 GREEK LETTER
9 ASSIST
10 ONE'S SELF: FR.
11 SPENCER'S LOVELY LADY
12 PROPORTIONATE
13 SMYRNA FIG
14 COACH
20 HEBREW MEASURE
23 PUNS
24 PRAYER TERMINUS
25 LARGE VEHICLE
26 PRINT SIZE
27 DUSKY
28 THEATER BOX
29 SMALL BOAT BLADES
30 ROUSE
32 ARRANGED CLEVERLY
33 GOODS, IN LAW
34 PIECED OUT
35 CHARITY
37 RECENT
38 FRINGED
40 INDIAN MAIL RELAY
41 MILITARY MANEUVER
42 PREPOSITION
43 LIGHT BROWN
44 TOOTED
45 FRENCH RIVER
46 CHRONOLOGICAL RECORD
47 FOUNDED
49 BANQUET
50 VOLCANO
51 SEARCH
52 WOODY PLANT
54 FRUIT PUNCH
55 NEAR EAST FRUIT
56 WOOD SORREL
57 TRAITOR

SATURDAY'S ANSWER

CASK APAR ATHOS
OGEE LENO CRETE
MORE ARTS CUMIN
BRING RHETORICS
SAN ASOR ISO
REANOINT CEE
ITSELF PAC TRAP
SHOT FRONT HIRE
LINE RAP USABLE
ENG BOTHERED
PEN AVER SAG
REPRESAGE ESKER
ECLAT BIRD TIRO
DRAWL ETTA ARIA
DUNNE DESK GLEN

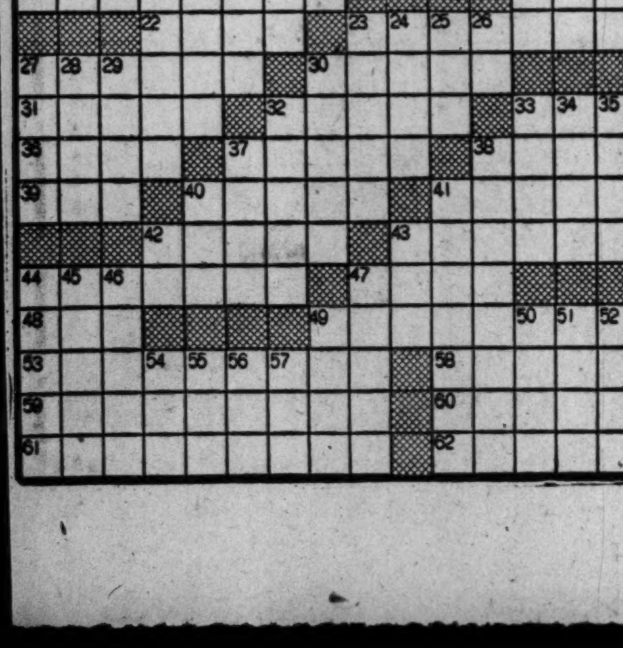

FM Radio Stations

WARL-FM (Channel 288—105.5 mc)—6:15 a. m. to 9 p. m.
WBCC-FM (Channel 276—103.1 mc)—7 a. m. to 9 p. m.
WMAL-FM (Channel 207—107.3 mc)—9 a. m. to midnight
WCFM (Channel 258—99.5 mc)—5 p. m. to 11 p. m.
WOL-FM (Channel 254—98.7 mc)—6 a. m. to midnight.
WRC-FM (Channel 230—93.9 mc)—6:30 a. m. to 1 a. m.
WTOP-FM (Channel 242—96.3 mc)—5:30 a. m. to 2 a. m.
WBUZ-FM (Channel 244—96.7 mc)—6:30 a. m. to 10 p. m.
WWDC-FM (Channel 266—101.3 mc)—7 a. m. to 11 p. m.
WQQW-FM (Channel 278—103.5 mc)—7 a. m. to midnight.
WGAY-FM (Channel 272—102.9 mc)—6:15 a .m. to 9 p. m.
WOOK-FM (Channel 240—95.9 mc)—6 a. m. to 9 p. m.
WASH-FM (Channel 246—97.1 mc)—5 p. m. to 11 p. m.

Monday's Greater Washington Radio Programs

Highlights

WRC—6 a. m. Bill Herson originates his show from New York this week.

WWDC & WASH-FM—3:55 p. m. Detroit Tigers-Washington Nats game from Detroit.

WCFM—6. Actress Gloria Jean is interviewed.

WTOP—8. John Lund in "Clash By Moonlight," a Milton Geiger script about a hunter and a gorilla in New York.

WRC—8. Gordon MacRae, Dorothy Kirsten and Lucille Norman in Victor Herbert's "Princess Pat."

WINX—8:05. "Where Do Teenagers Get Their Standards?" Coolidge High students and parents discuss it.

WRC—8:30. Thomas L. Thomas is guest singer.

WTOP—9. Al Jolson, Barbara Hale and William Demarest in "Jolson Sings Again."

WRC—9. Greek Contralto Elena Nikolaidi makes her Telephone Hour debut singing Gluck's "Divinities du Styx" and Morley's "It Was a Lover and His Lass."

WOL—9. Les Sand conducts a contest, offering a million and a half dollars to any listener who can identify the opera from which Sand plays a "mystery note."

WMAL—9:45. Senator Estes Kefauver will be interviewed by Bryson Rash in first of a series of Monday, Tuesday and Wednesday night broadcasts on "Is War Inevitable?"

		WMAL 630	WRC 980	WWDC 1260	WINX 1340	WEAM 1390	WOL 1450	WTOP 1500
		News, 6, 7, 7:45, 8:30. Town Clock, with Jim Gibbons, 6:05-9.	Timekeeper, 5:30. Weather, 6:30; News, 5:55, 7, 7:30, 8, 8:30. Herson, 6-9:30.	Jon Massey Show, 6 a. m.; Art Brown, 8:30; Voice of Washington, 7:30; Art Brown, 7:45.	News, 6, 7, 8. The Jerry Strong Show, 6:05-9	House Jack Built, 6-7:45; Dale Crowley, 7:45. Bill Jenkins, 8-9:30.	News, 6, 7, 8, General Store, 6:05 to 9. Dale Crowley, 6:45, 7.	Mark Evans, 5:30; Claude Mahoney, 7:30. Eddie Gallaher, 7:45. News, 6, 6:30, 7, 8.
9	:00	Breakfast Club	News; Herson	Art Brown	News; Jerry Strong	Bill Jenkins	News; Music	News of America
	:15	Don McNeil	Bill Herson	Art Brown	Jerry Strong Show	Bill Jenkins	Music Contrasts	You're the Top
	:30	John Desmond	Nancy Osgood	Tune-O	WINX Varieties	Off the Record	Music Contrasts	Home Serv. Daily
	:45	Sam Cowling	Nancy Osgood	Tune-O	George Crawford	Off the Record	Music Contrasts	Nancy Dixon
10	:00	My True Story	Welcome	Milton Q. Ford	News; Varieties	Waltz Time	News; Hymns	This Is Crosby
	:15	My True Story	Travelers	and Parrot	George Crawford	Morning Worship	Symphonette	Arthur Godfrey
	:30	Betty Crocker	Double or Nothing	Milton Q. Ford	WINX Varieties	Cactus Matt	Kitchen Kettle	Arthur Godfrey
	:45	V. H. Lindlahr	Double or Nothing	and Parrot	George Crawford	Cactus Matt	Song Shop	Arthur Godfrey
11	:00	Modern	We Love & Learn	Milton Q. Ford	News; Varieties	Cactus Matt	News; Waltz Time	Arthur Godfrey
	:15	Romances	Look to This Day	and Parrot	George Crawford	Cactus Matt	Waltz Time	Arthur Godfrey
	:30	Ruth Crane	Jack Berch	Milton Q. Ford	WINX Varieties	Cactus Matt	Wea'r; Food Buys	Grand Slam
	:45	Ruth Crane	David Harum	and Parrot	George Crawford	Cactus Matt	Stars and Stripes	Rosemary
12	:00	Ladies b'Seated	News; Brinkley	Tello-Test	News; Varieties	Kate Smith	News; Campbell	Wendy Warren
	:15	Ladies; Douglas	Dixie Beat	Back to Bible	George Crawford	Lanny Ross Show	Musical Roundup	Aunt Jenny
	:30	Quick As a	Here's Archer	Back to Bible	Noon Varieties	News; Sports	Musical Menu	Helen Trent
	:45	Flash	Here's Archer	Bing Crosby	George Crawford	Sports Derby	Musical Menu	Our Gal Sunday
1	:00	Baukhage	Here's Archer	All Sports Parade	News; Rowzie	Sports Derby	Tony Wakeman	Big Sister
	:15	Rudy Vallee	Here's Archer	Ray Morgan	Sports Page	Sports Derby	Sports Parade	Ma Perkins
	:30	Show	Capital Scrapbook	All Sports Parade	Jack Rowzie	News; Sports	Sports Parade	Young Dr. Malone
	:45	Mr. Music	Stu Finley	Ray Morgan	Sports Page	Sports Derby	Sports Parade	Guiding Light
2	:00	Welcome to	Double or Nothing	All Sports Parade	News; Rowzie	Ladies Fair	Tony Wakeman	Mrs. Burton
	:15	Hollywood	Double or Nothing	Ray Morgan	Sports Page	Ladies Fair	Sports Parade	Perry Mason
	:30	Hannibal Cobb	Today's Children	All Sports Parade	Jack Rowzie	Queen For a Day	Sports Parade	Nora Drake
	:45	Hannibal Cobb	Light of the World	Ray Morgan	Sports Page	Queen For a Day	Sports Parade	Brighter Day
3	:00	Bride & Groom	Life Can be Beaut.	All Sports Parade	News; Rowzie	Sports Derby	Tony Wakeman	Nona f'm Nowhere
	:15	Gr'm; Kiernan	Road of Life	Milton Q. Ford	Sports Page	Sports Derby	Sports Parade	Hilltop House
	:30	Pick a Date	Young's Family	All Sports Parade	Jack Rowzie	News; Sports	Sports Parade	House Party
	:45	Pick a Date	Right to Happiness	Milton Q. Ford	Sports Page	Sports Derby	Sports Parade	Party; Adams
4	:00	Zeb Turner &	Backstage Wife	Baseball	News; Rowzie	Sports Derby	Tony Wakeman	Mark Evans
	:15	Joby Reynolds	Stella Dallas	Baseball	Sports Page	Sports Derby	Sports Parade	Mark Evans
	:30	Second Spring	Lorenzo Jones	Nats-Tigers	Jack Rowzie	News; Sports	Sports Parade	Strike It Rich
	:45	Firefighters	Widow Brown	Baseball	Sports Page	Sports Derby	Sports Parade	Strike It Rich
5	:00	Yukon	When a Girl Mar.	Nats-Tigers	News; Music Hall	Mark Trail	News; Show Time	Top Spot
	:15	Challenge	Portia Faces Life	Baseball	Music Hall-Sports	Mark Trail	Show Time; Spts.	Top Spot; News
	:30	Sky King	Just Plain Bill	Baseball	Music Hall-Sports	Tom Mix	Punch and Judy	Curt Massey
	:45	Sky King	Front Page Farrell	Nats-Tigers	Music Hall-Sports	Tom Mix	Sports Highlights	Bob Elson
6	:00	News	News: Leif Eid	Bob Wolff	News; Music Hall	News & Sports	News; Music	News; Jackson
	:15	Gibbons; Hill	Earl Godwin	Berger; Morgan	Sports—Rowzie	Places To Go	Fast Tempo	News; Factfinder
	:30	Boston Blackie	Racing; B'rsm'n	Melody Lane	Music Hall-Sports	Dinner Music	Vocal Varieties	Sports; City Desk
	:45	Boston Blackie	3 Star Extra	Melody Lane	Music Hall-Sports	Parks in N. Va.	Vocal Varieties	Lowell Thomas
7	:00	A. Warner, N's	Light Up Time	Tune-O	News; Music Hall	Fulton Lewis	N's; Waltz Time	Beulah
	:15	Elmer Davis	World News	Tune-O	Music Hall	Lily & Curley	Waltz Time	Jack Smith
	:30	Lone Ranger	Batters Platters	Willis Conover	Music Hall	Gabriel Heatter	Anatomic Tunes	Club 15
	:45	Lone Ranger	Music, Weather	Willis Conover	Music Hall	I Love a Mystery	Anatomic Tunes	Edw. R. Murrow
8	:00	Ethel & Albert	Railroad Hour	St. Mary's Novena	News, Talk	B-Bar-B Riders	News; U. S. A.	Star Playhouse
	:15	Ethel & Albert	Railroad Hour	St. Mary's Novena	Talk It Over	B-Bar-B Riders	U. S. A. Unlimited	Star Playhouse
	:30	Henry J. Taylor	Voice of Firestone	News; 1260 Club	1340 Local	Crime Fighters	U. S. A. Unlimited	Talent Scouts
	:45	Prnts. & Tchrs.	Voice of Firestone	Lowe; 1260 Club	1340 Local	Fighters; Henry	U. S. A. Unlimited	Talent Scouts
9	:00	Melody Rendez-	Telephone Hour	Lowe; 1260 Club	News, Local	Cactus Matt	Les Sand Show	Radio Theater
	:15	vous	Telephone Hour	Lowe; 1260 Club	Tom Donahue	Cactus Matt	Les Sand Show	Al Jolson
	:30	Dick Haymes	Band of America	News; 1260 Club	1340 Local	Cactus Matt	Les Sand Show	Radio Theater
	:45	War Inevitable?	Band of America	Lowe; 1260 Club	Tom Donahue	Cactus Matt	Les Sand Show	Al Jolson
10	:00	Ted Malone	Nightbeat	Frank Edwards	News, Local	Frank Edwards	Tomorrow's Headls.	My Friend Irma
	:15	Ted Malone	Nightbeat	Guest Star	Tom Donahue	Mutual Newsreel	Les Sand Show	My Friend Irma
	:30	Strictly From	Christopher London	News; 1260 Club	1340 Local	Bond Rally	Les Sand Show	Bob Hawk Show
	:45	Dixie	Christopher London	Lowe; 1260 Club	Milt Grant	Bond Rally	Les Sand Show	Bob Hawk Show
11	:00	Rendell, News	Sports, Music	$100 Massey	News: Sports Final	House Jack Built	Les Sand Show	News, Sevareid
	:15	Hour of Dreams	M. Carson Sings	$100 Massey	Bandstand	House Jack Built	Les Sand Show	D. C. News; Sports
	:30	Hour of Dreams	Mike Hunnicutt	$100 Massey	Stewart Kerr	House That	Les Sand Show	Moondial
	:45	Dayton	Mike Hunnicutt	$100 Massey	Bandstand	Jack Built	Les Sand Show	Eddie Gallaher
12	:00	News; Nocturne	Mike Hunnicutt	$100 Massey	News: Bandstand	Blue Mirror		News: Moondial
	:15	Nocturne	Mike Hunnicutt	$100 Massey	Stewart Kerr	Blue Mirror		Eddie Gallaher
	:30	Nocturne	Dance Orch.	$100 Massey	Bandstand	Dance Party		Gene Klavan
	:45	Nocturne	Dance Orch.	$100 Massey	Stewart Kerr: News	Dance Party		G. Klavan (2 a.m.)

Today's Television Program

		WNBW Channel 4	WTTG Channel 5	WMAL Channel 7	WOIC Channel 9
3	:00	Late News	News: Art Lamb	Sports Parade	
	:15	Rainbow Review	Disc Jockey	Sports Parade	
	:30	Rainbow Review	Disc Jockey	National	
	:45	Rainbow Review	Disc Jockey	Sports Parade	
4	:00	Circle 4 R'ndup	News: Art Lamb	Pimlico Races	Homemakers' Exch.
	:15	Circle 4 R'ndup	Disc Jockey	Pimlico Races	Homemakers' Exch.
	:30	Circle 4 R'ndup	Disc Jockey	Pimlico Races	Vanity Fair
	:45	Circle 4 R'ndup	Disc Jockey	Pimlico Races	Vanity Fair
5	:00	Circle 4 R'ndup	Test Pattern	National	Test Pattern
	:15	Judy Splinters	Test Pattern	Sports Parade	Test Pattern
	:30	Howdy Doody	Test Pattern	Sports Parade	Test Pattern
	:45	Howdy Doody	Test Pattern	Sports Parade	Test Pattern
6	:00	Footlight Th'ter	Moppet Shop	Frontier Theater	Time for Beany
	:15	Footlight Th'ter	Moppet Shop	Frontier Theater	Snarky
	:30	Footlight Th'ter	Magic Cottage	Frontier Theater	Lucky Pup
	:45	Footlight Th'ter	Magic Cottage	Frontier Theater	Jim Simpson
7	:00	K'kla, Fran, Oll.	Captain Video	Telenews	Kirby Stone Quintet
	:15	K'kla, Fran, Oll.	Captain Video	Sports Reel	Modern Living
	:30	Roberta Quinlan	Game Room—Sand	Tailwaggers	News, Edwards
	:45	News Caravan	Game Room—Sand	Shop by Television	Popsicle Parade
8	:00	Tele Theater	Newsweek Views	Shop by Television	Silver Theater
	:15	Tele Theater	Newsweek Views	Whispering Shadow	Silver Theater
	:30	Voice of F'stone	Al Morgan	Range Riders	Arthur Godfrey
	:45	Voice of F'stone	Al Morgan	Range Riders	Arthur Godfrey
9	:00	Lights Out	Mrs. Markel	Wrestling Matches	Candid Camera
	:15	Lights Out	Mrs. Markel	Wrestling Matches	Candid Camera
	:30	Bob	Wrestling	Wrestling Matches	The Goldbergs
	:45	Montgomery	Wrestling	Wrestling Matches	The Goldbergs
10	:00	Lucky Strike	Wrestling	Mystery Theater	Studio One
	:15	Theater	Wrestling	Mystery Theater	Studio One
	:30	Warner's Corner	Wrestling	Mystery Theater	Studio One
	:45	Warner's Corner	Wrestling	Mystery Theater	Studio One
11	:15	D'line T'morrow	News	Mystery Theater	Warren Hull Show
				News; Weather	Weather; Sports
					News

Television Highlights

WOIC—7:45 p. m. Ventriloquist Paul Winchell and his dummy, Jerry Mahoney, star in this week's "Popsicle Parade."

WOIC—8. Virginia Bruce stars in "Wedding Anniversary," an original teleplay by John and Gwen Bagni about a woman who accidentally celebrates the anniversary of her second marriage on the anniversary date of her first.

WNBW—8. "Highly Recommended," an adaptation of Saki's "The Shartz-Metterklume Method" with Dora Clement and Philip Tonge.

WNBW—8. Thomas L. Thomas, baritone, is guest.

WTTG—9. Ambassador John J. Hearne of Ireland, a 10-year-old accordianist and Mrs. Annalee Stewart of the Women's International League for Peace and Freedom, are guests.

WNBW—9:30. Barbara Bel Geddes stars in Daphne du Maurier's "Rebecca," the story of a shy young bride who finds that her husband's first wife dominates the lives of those who touched, even after she is dead.

WOIC—10. Valerie Bettis and Mary Sinclair star in Mildred Davis' "The Room Upstairs" which won the Mystery Writers of America award in 1948.

The DISTRICT LINE by Bill Gold

Peron Would Call Him a Descamisado

No fancy-dan in togs am I . . . Quite modestly I'm dressed . . . A bargain shirt supports my tie . . . And covers up my chest . . . But though sartorially I lag . . . I'm reckless at the track . . . I lose my shirt on some old nag . . . And never get it back.

Frank Broulik
3850 39th st. nw.

HEAD START FOR NEXT YEAR?

A nice fresh streamer on the window of a drug store at 17th and the Avenue Saturday announced that Mother's Day cards were available inside.

SPEBQSA, INC.

Tonight at 8, in the National Press Club auditorium, there will be a free concert for members and guests of the Press Club and the Society for the Preservation and Encouragement of Barbershop Quartet Singing in America, Inc.

If it's anything like previous affairs featuring the barbershoppers, it won't break up until the wee hours.

After the formal concert is finished, they really start to sing. In the lounges, corridors and bar—in fact, wherever there's room for four singers and an audience of at least one—you'll find them harmonizing until their wives drag them off with reminders about getting up for work tomorrow.

As a matter of fact, last year some of the best singing was done in the downstairs lobby. One quartet, on the way out, discovered that "the acoustics are simply wonderful in the lobby."

I guess it all depends on the old saw: "How many quarts in a quartet?"

SUGGESTION BOX

"The other morning," writes John Carter, "it took me an hour and 20 minutes to drive from my home in Arlington to the Munitions Building—a trip that usually takes 20 minutes.

"The delay was caused by two cars which had locked bumpers on Memorial Bridge. But while northbound traffic was inching forward, the light southbound traffic zipped along in one lane, and two southbound lanes were idle.

"In other sections of the country, a variable number of lanes may be used, according to the traffic load. Lights, controlled by policemen on duty, determine how many lanes shall be assigned to each direction. If the evening rush reverses the pattern of the morning rush, the policeman adjusts his light signals accordingly.

"I think that the same system employed here on such arteries as Memorial Bridge would be a tremendous help in moving traffic more efficiently."

GIVE-AWAYS

"Three 7-week-old Maltese kittens." (Warfield 3046.)

"Three darling 1-month-old kittens." (Emerson 0447.)

"Seven 6-week-old kittens." (Falls Church 2676.)

"Two attractive striped kittens, 7 weeks old." (Sligo 5986.)

"Three little 6-week-old kittens." (North 5636.)

"One-year-old mother cat and her 2-month-old daughter." (Hillside 3375.)

"Four adorable kittens, 5 weeks old." (Hudson 8425.)

"Six cords of firewood." (Sligo 2570.)

"Two 10-week-old puppies; 8-week-old black kitten; three 6-week-old kittens." (Falls Church 1732.)

"Seven 6-week-old kittens." (Falls Church 0411.)

"Two 8-week-old female kittens." (Union 0023.)

"About a bushel of dry land taro roots." (Chestnut 6742.)

"Two beautifully marked part-Persian kittens." (Columbia 5775.)

"Three 6-week-old kittens; will deliver." (Oliver 9379.)

WARNING

At least five dogs and cats, fine pets all, have been poisoned with strychnine recently in the neighborhood of the 6600 block of N. 18th st., Falls Church, Va.

MISCELLANY

Warming sight: The respect and interest shown by passersby as they stopped to look at the replica of the Liberty Bell when it was parked in front of Keith's . . . Reminiscent sight: The tightly wrapped umbrella carried by New York Times Correspondent **Felix Belair, jr.,** reminds me of the shower stick Neville Chamberlain used to sport . . . **Mrs. Gertrude Brown** of 2651 16th st. nw. tells me she thinks our very best carrier boy serves her neighborhood. She says Carrier **Leighton Brown** is not only a perfect gentleman, but has never once missed delivering the paper on time . . . Pet Peeve of **Mrs. Mildred Brooks** of 3639 Minnesota ave. se. is the TV station that cancels programs and substitutes something else without a word of explanation . . . **L. Paul Burd** of 3531 Hertford pl. nw. wonders how many of us know where Washington's two California streets are located. The better-known one runs intermittently between Mass. and Florida aves. The other one is just east of Union Station, between E and F sts. ne. . . . If I write this column long enough, I'll know how to find my way around town . . . Newsman **Gunnar Back** is readying a deal that will bring him back to the airwaves soon . . . **Mrs. R. L. Gilbert** of 6119 7th pl. nw., one of the District's most indefatigable workers in sending food packages to hunger areas abroad, now finds herself engaged in a "manhunt." Hubert Herter of Dusseldorf has asked her to try to find descendants of Robert Herter, who came to Washington from Germany in 1848 . . . The last time Post Reporter **Edward T. Folliard** covered a story at the State Department, one of the guards asked: "Why don't you newspaper fellows start a campaign to get us a big sign for this building, so that folks will know what it is?" I'm against it. I don't want to be the only addlepate in town who still thinks of the building next to the White House when somebody mentions "State Department."

UNRECONSTRUCTED REBEL

The clock in the music store at 13th and G is still on standard time.

WHICH PROVES WHAT?

Sheldon Klein of 625 S. Fillmore st., Arlington, Va., assures me that painting No. 7 in the Dupont Theater's current exhibit of moderns has been hung upside down.

OVERHEARD

"She's invited us to tea—and I'd better warn you in advance, she's the kind of woman who serves tea at her teas."

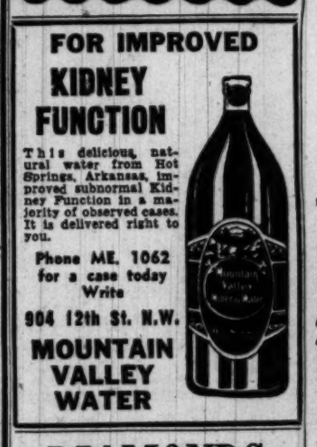

DIAMONDS
At Wholesale Prices

	WAS	NOW
Lds. 1¾-ct. plat. mtg.	1750	795
Lds. ¾-ct. perf., plat.	1000	450
Lds. 1¼-ct., nice color platinum	1200	550
Lds. 1-ct., nice color, 14-K. w.g.	875	275
Lds. ½-ct., perf., 14-K yellow gold	300	150
Lds. ¾-ct., nice color, platinum	500	250
Lds. ¾ ct. fine color, plat.	700	300
Lds. appx. ½-ct., 14-K yellow gold	250	79.50
Lds. 4½ cts., perfect	4000	2750
Man's 1½-ct., fine color	675	300
Man's 1½-ct., fine color	650	295
Lds. 3-ct., perfect, plat.	2500	1175
Man's 2½-ct., 14-K w.g.	1200	550
Lds. 2-ct. emerald cut, platinum	3500	1200
Man's 1 ct. perfect, 14-K. w.g.	875	375
Lds. 1¼-ct. plat. set.	675	275
Lds. ¾-ct. plat. set	475	175
Lds. ½-ct., perfect	150	90

USE YOUR CREDIT
"Diamond Discount House"
WASHINGTON JEWELERS
615 15th Street N.W. ST. 4044

MARK TRAIL — By Ed Dodd

MARY WORTH — By Ken Allen

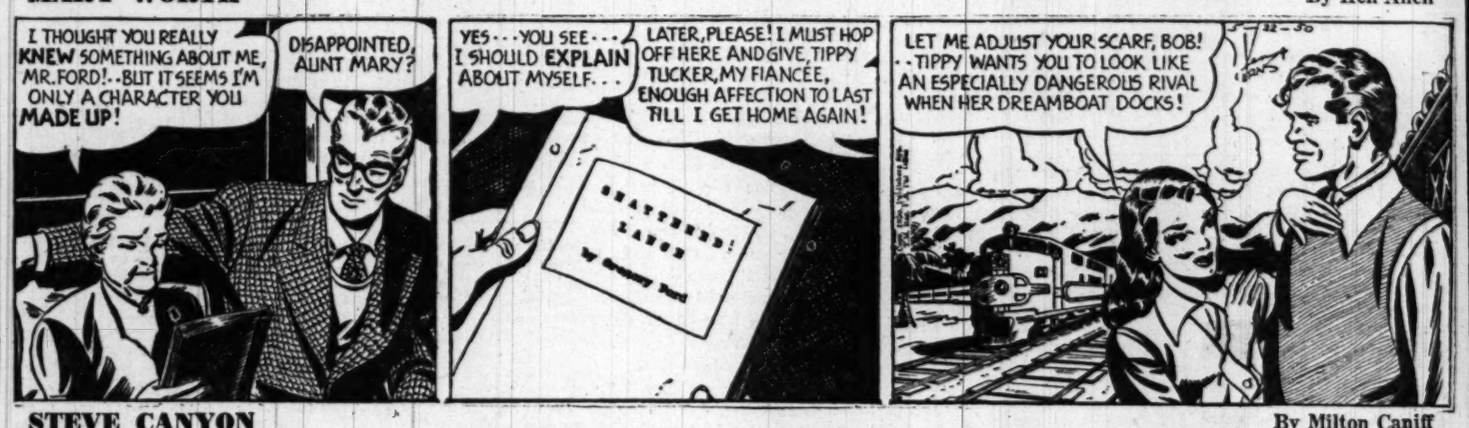

STEVE CANYON — By Milton Caniff

JOE PALOOKA — By Ham Fisher

PENNY — By Haenigsen

DOTTY — By Buford Tune

OZARK IKE — By Gotto

MICKEY FINN — By Lank Leonard

REX MORGAN, M. D. By Dal Curtis

TERRY AND THE PIRATES By George Wunder

STEVE ROPER By Saunders and Woggon

DIXIE DUGAN By McEvoy and Striebel

MYRTLE By Fisher

WINNIE WINKLE By Branner

DONALD DUCK By Walt Disney

NAPOLEON **FERD'NAND** By Mik

The Washington Merry-Go-Round

Army Nerve Gas Tests Reported

By Drew Pearson

A sensational story was flashed out of Detroit recently that the Army has developed a magic nerve gas which destroys the will to resist and makes war painless.

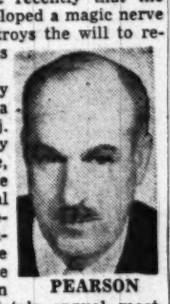
PEARSON

The story grew out of a remark by Maj. Gen. Anthony MacAuliffe, chief of the Army Chemical Corps who happened to mention nerve gases at the American Chemical Society's annual meeting in Detroit. The sensational details about making war painless, however, were supplied by an imaginative reporter.

The facts about the Army's new nerve gases are sensational, all right, but exactly opposite to what the press reported. The gases do not cause a gentle sleep and do not pave the way for bloodless conquest. Instead, they drive men mad, turn them into raging lunatics before killing them.

The Army's experiments have been based on two nerve gases dedeveloped by the Germans and still known by their German names—Tebun and Sarin. These are fiendishly lethal gases, depending upon the dose. A small dose will cause severe headache, nausea and chest congestion. A few extra whiffs will attack the optic nerve and cause blindness, then degenerate vital brain cells, until the victim loses his sanity. Homicidal tendencies are supposed to result.

Gas masks are no protection from Tabun and Sarin, which seep into the body through the skin pores. Protective clothing has been developed, however, that will help.

Russians Have Secret

The Army is now using goats, rabbits and rats to experiment with Tabun and Sarin at Dugway proving ground in the barren Utah desert. The gases are invisible and difficult to detect, though Army scientists who have gotten a whiff of escaping Tabun say it smells faintly like "juicy fruit" chewing gum.

The Germans turned over 200-pound and 500-pound Tabun gas bombs to the United States Army after VE-Day—bombs which had never been used for fear of retaliation—though captured German documents show that Propaganda Minister Joseph Goebbels urged that Hitler resort to Tabun in the last, desperate days.

Inasmuch as the Russians took over German war secrets, it is safe to assume that Russians have been experimenting with Tabun and Sarin in the same way we are doing.

Harry's Whistle-Stop

Whether you agree with President Truman or not, any fair-minded political observer will agree that when Harry gets out among the folks, it does something both for him and for them.

He is like Antaeus who got his strength every time he was thrown to earth, and whom Hercules could not vanquish until he held him over his head away from the earth.

Likewise Harry Truman is strongest when he gets away from his palace guard of cronies and sticks close to the earthy people from whom he came and to whom he belongs. They give him almost a spiritual lift, and he in turn gives them a political lift as far as his popularity and the Democratic party are concerned.

This, of course, is something for the Republicans to worry about.

However, in these days of new and fiendish poison gases, there is also something else for all of us to worry about—namely, the wave of neutrality that is sweeping Western Europe.

Carefully nurtured by the Communist Party and by the Moscow radio, many Europeans have come to believe that the U. S. A. is the world's worst warmonger and that Western Europe is foolish to get in the middle of a clash between the U. S. A. and the U. S. S. R.

So Here Is a Suggestion: President Truman, a down-to-earth, likable gentleman, who goes over great with the plain people, should go to Europe this fall or summer to make a whistle-stop tour.

If he visited not merely the big capitals, but took a train through the heart of France, Italy, Belgium, the Netherlands, stopping at little stations along the way, he could do a great selling job for his country and a far greater service than touring our own Western States.

And Harry Truman, I predict, giving off-the-cuff, down-to-earth, sincere, straight-from-the-shoulder facts about what the American people have already done for Europe, and the reasons why we have done it, would become the world's No. 1 salesman of democracy and would stymie the Moscow Radio for months to come.

Copyright, 1950, The Bell Syndicate, Inc.

Registration Day

Registration for the fall term of the Clarendon Methodist Church kindergarten and nursery school will be held from 9 a. m. to 12 noon Wednesday at the church, 6th and N. Irving sts., Arlington.

OPEN FRIDAY NIGHT 'TIL 9 FOR YOUR CONVENIENCE
Hechinger Co.
Open 8:30 A.M. 'Til 6 P.M. Daily Including Saturday
Specials
Monday and Tuesday
Porch Repairs

A rickety porch can be dangerous . . . check your floor and steps carefully.
"Harry Homeowner" is TRADEMARK of Hechinger Co.
Porch Railing, top or bottom, per foot ..... 18¾¢
Fir Balusters, 1—5/16" sq. x2', each ..... 13¢
Fir Flooring, 1"x3", per board foot ..... 12½¢
Pine Stepping, 5'4"x10", nosed, per foot ..... 21¢
DELIVERY on orders over $3 may include other merchandise.
MAIL ORDERS beyond delivery zone charges collect.
CHARGE ACCOUNTS solicited . . . handy for homeowners.
COME—WRITE—PHONE ATlantic 1400
NORTHEAST 12th & H Sts. At Bladensburg Rd. | NORTHWEST 8028 Ga. Ave. At Military Rd. | ANACOSTIA 1905 Nichols Ave. At Good Hope Rd. | VIRGINIA Falls Church, Lee Hwy. At Hillwood Ave.

FEMALES ARE ALL FUR IT

If they're smart enough to acquire fabulous furs—they're smart enough to guard them from heat, dust, mildew and dampness by putting them in Certified Cold Fur Storage at Arcade-Sunshine. Only $8.00 to have fur coats dust and drum cleaned, and stored till the end of 1950, protected up to $100.00 valuation. Call for a bonded routeman.
CERTIFIED COLD FUR STORAGE VAULTS
RAndolph 8000
ARCADE-SUNSHINE
"Complete Cleansing"

WATER HEATERS
JOHN G. WEBSTER
PLUMBING-HEATING-APPLIANCES
627 F St. N.W. ST. 6100
Evenings and Sundays. WO. 2220
"We Keep You in Hot Water"

FORMICA
SINK TOPS
Replace your worn linoleum top with gleaming FORMICA.
Also Complete Kitchen & Baths
APPLETON PRODUCTS
AP. 3336

HAIR Worry You?

EACH day more than 1600 persons find happy relief from hair worries via the reliable, proved Thomas method of treatment. For these men and women Thomas removes ugly, aggravating dandruff scales, combats dry, brittle or oily hair, and soothes scalp itch caused by dandruff.
Come in today and let a Thomas expert show you exactly what Thomas treatment is and how it works. You'll readily understand why it brings "scalp happiness" to so many, and why it has steadily increased in popularity for more than 30 years. No charge is made for consultation or advice—in private.
THE THOMAS'
SUITE 1050-52 WASHINGTON BLDG.—
Call NAtional 9563 Today
CORNER N. Y. AVE. and 15th ST. N.W.
(Separate Departments for Men and Women)
Hours: 9:30 A.M. to 7 P.M. SATURDAY—9:30 A.M. to 3:30 P.M.

Learn to Drive

5 LESSONS FOR $20.00
FREE PICK-UP SERVICE
LESSONS GIVEN IN NEW DUAL-CONTROL CARS
Standard Shift—Fluid Drive—Hydra-Matic
Our method assures you of: Safe and correct driver training. Prompt, satisfactory results. Courteous, patient instructors licensed by District Traffic Bureau. Our increased facilities enable us to make immediate appointments.
PERMITS SECURED FOR D. C., MD. AND VA.
Pamphlets on traffic rules mailed upon request
FOR FURTHER INFORMATION, CALL
Calvert Driving School
15th and N. Y. Ave. N.W. Wisconsin 4500

"I Am An American Day"

Today

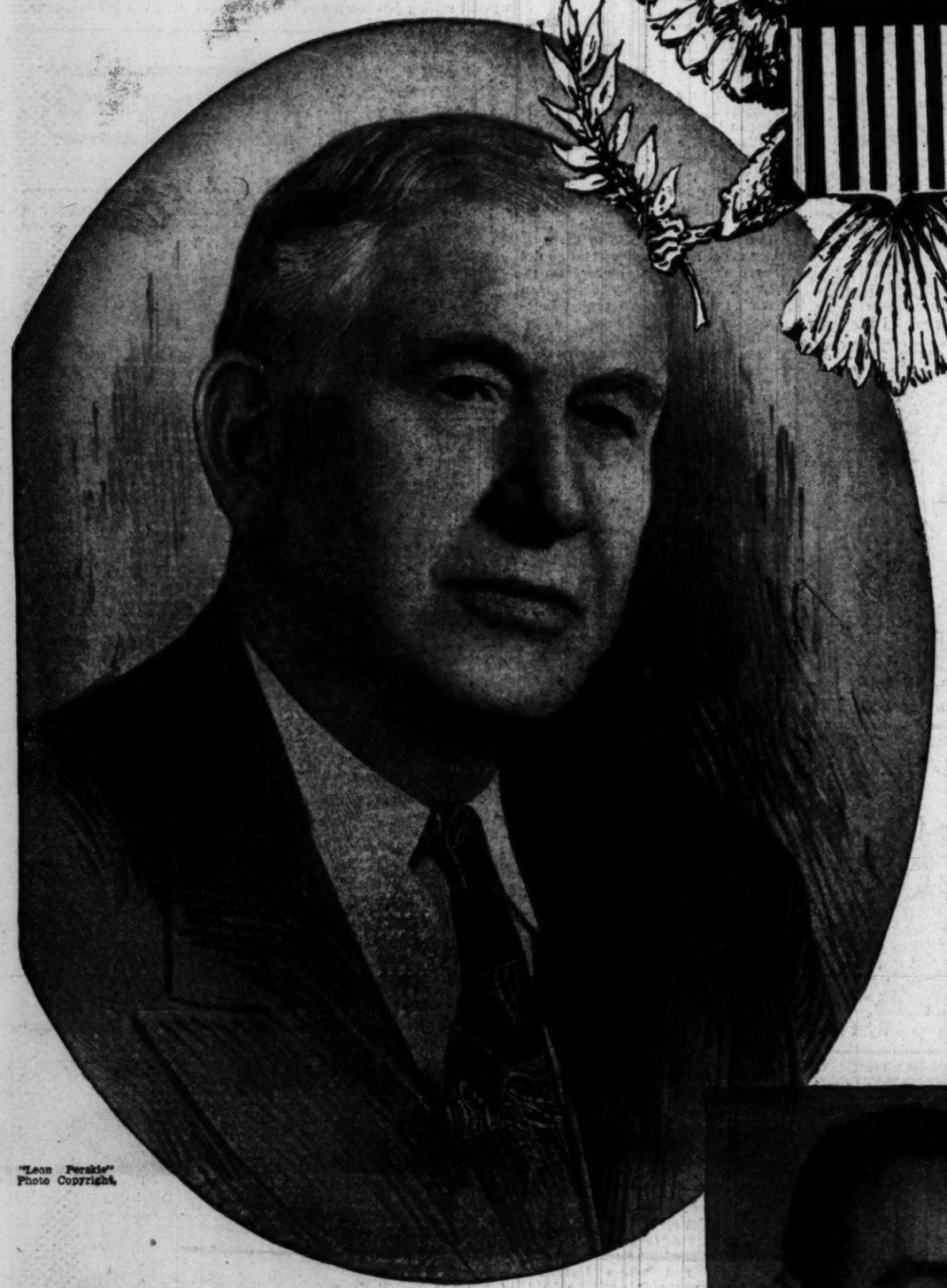

"Leon Perskie" Photo Copyright.

HEAR
ALBEN W. BARKLEY
Vice President of the United States.

HEAR
DR. RALPH J. BUNCHE
Director of Trusteeship, United Nations.

HEAR
DACE EPERMANIS
The 150,000th Displaced Person to Enter the U. S.

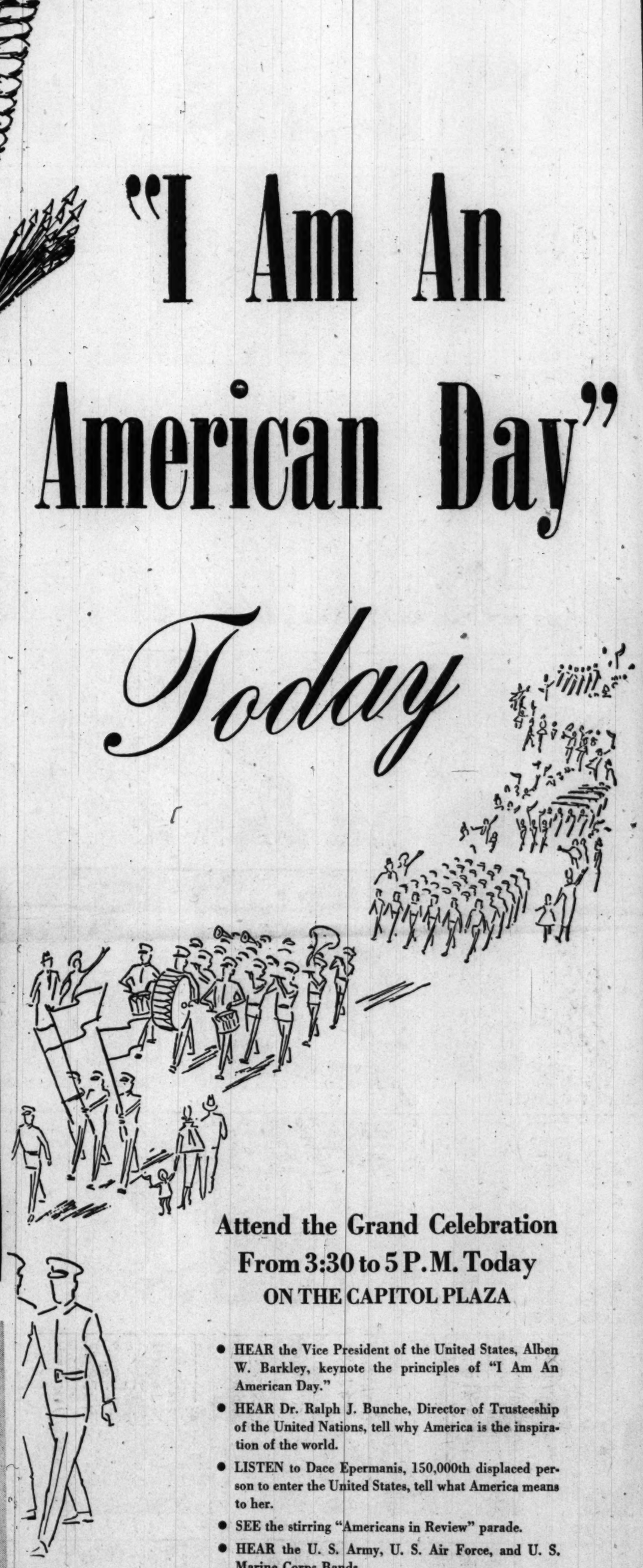

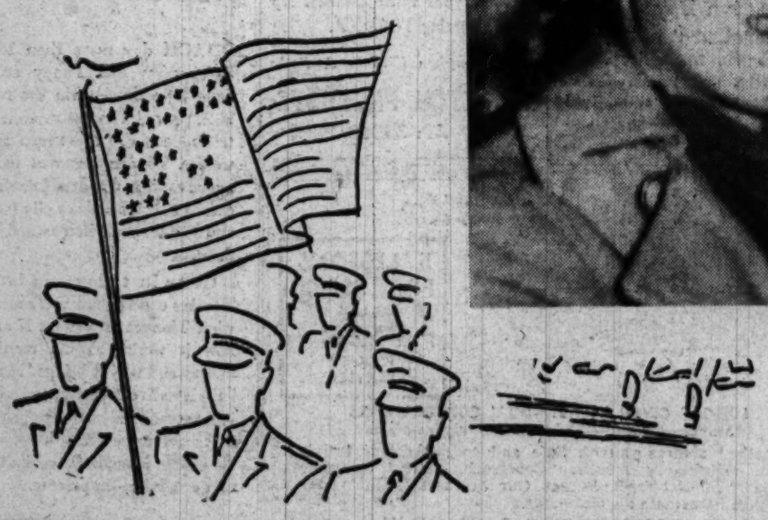

Attend the Grand Celebration
From 3:30 to 5 P.M. Today
ON THE CAPITOL PLAZA

- HEAR the Vice President of the United States, Alben W. Barkley, keynote the principles of "I Am An American Day."
- HEAR Dr. Ralph J. Bunche, Director of Trusteeship of the United Nations, tell why America is the inspiration of the world.
- LISTEN to Dace Epermanis, 150,000th displaced person to enter the United States, tell what America means to her.
- SEE the stirring "Americans in Review" parade.
- HEAR the U. S. Army, U. S. Air Force, and U. S. Marine Corps Bands.
- HEAR the 200-voice Sesquicentennial Chorus, Paul Calloway, Director.
- PLUS Lucille Manners, soprano . . . Robert Young, United Artist motion picture star . . . The Mills Brothers, famous recording quartet, and many others.
- Robert Young, radio and motion picture star, will be master of ceremonies.

Published as a Public Service by . . . THE HECHT CO.